

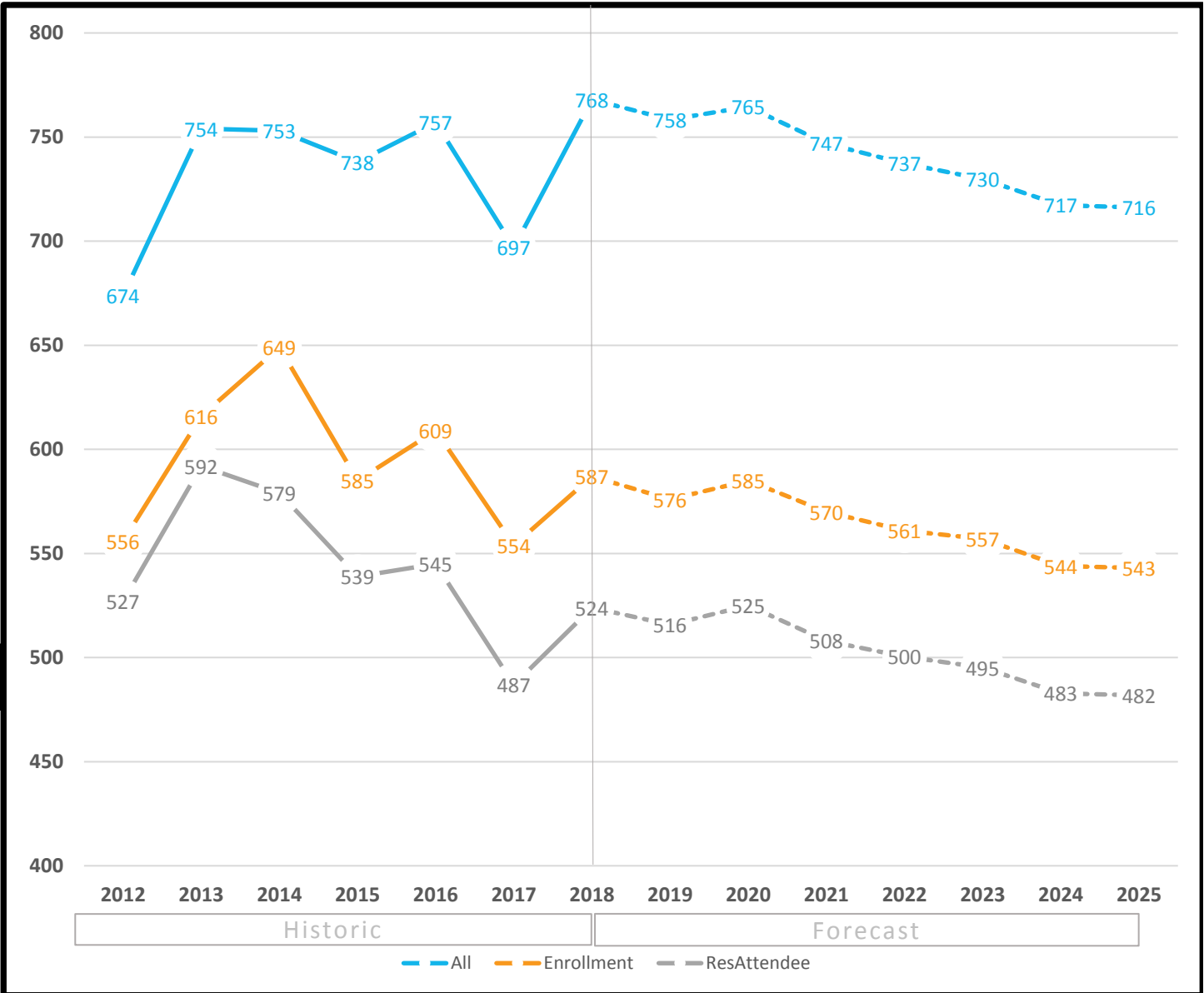

DCSD 7-Year Enrollment Forecast  
Forecast Enrollment Graphs for All Schools  
November 29, 2018  
Planning Department

Historic Enrollment (7-years) and Long-Term Forecast (7-years)

\*All forecasts are estimates only and are subject to change as data and assumptions are updated



Forecast by Grade (3-year historic & 3-year forecast)

Fall	PPK	PK	K	1	2	3	4	5	Total
2016	2	46	110	88	82	94	88	99	609
2017	4	48	87	92	80	70	88	85	554
2018	3	49	100	97	80	83	77	98	587
2019	3	48	90	106	76	82	88	83	576
2020	3	48	87	92	86	83	88	98	585
2021	3	48	85	89	73	89	87	96	570

Definitions:

- All - All students residing in the attendance area
- Enrollment - All students enrolled in the school, regardless of residence
- ResAttendee - All students residing in the attendance area and enrolled in the school



## Historic Enrollment (7-years) and Long-Term Forecast (7-years)

\*All forecasts are estimates only and are subject to change as data and assumptions are updated

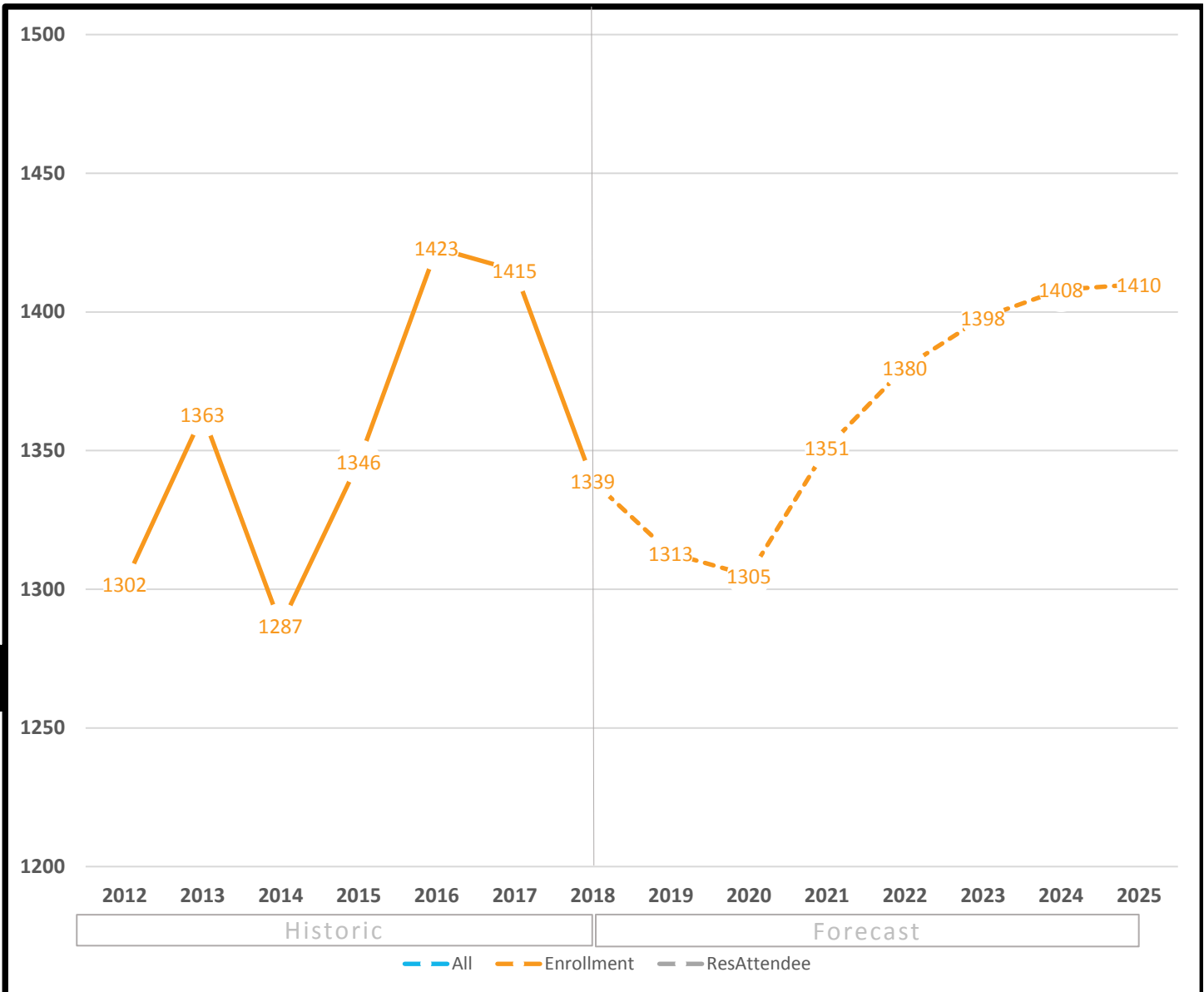

### Forecast by Grade (3-year historic & 3-year forecast)

Fall	9	10	11	12	Total
2016	416	366	336	305	<b>1423</b>
2017	351	381	362	321	<b>1415</b>
2018	367	309	342	321	<b>1339</b>
2019	377	330	291	315	<b>1313</b>
2020	387	339	311	268	<b>1305</b>
2021	397	348	320	286	<b>1351</b>

#### Definitions:

*All* - All students residing in the attendance area

*Enrollment* - All students enrolled in the school, regardless of residence

*ResAttendee* - All students residing in the attendance area and enrolled in the school



## Historic Enrollment (7-years) and Long-Term Forecast (7-years)

\*All forecasts are estimates only and are subject to change as data and assumptions are updated



### Forecast by Grade (3-year historic & 3-year forecast)

Fall	PPK	PK	K	1	2	3	4	5	Total
2016	10	30	129	95	83	87	64	54	552
2017	3	34	90	119	85	79	78	59	547
2018	13	27	139	94	128	90	79	77	647
2019	13	27	112	144	83	135	87	70	671
2020	13	27	133	114	126	87	124	75	699
2021	13	27	130	131	98	130	78	105	712

**Definitions:**

*All* - All students residing in the attendance area

*Enrollment* - All students enrolled in the school, regardless of residence

*ResAttendee* - All students residing in the attendance area and enrolled in the school

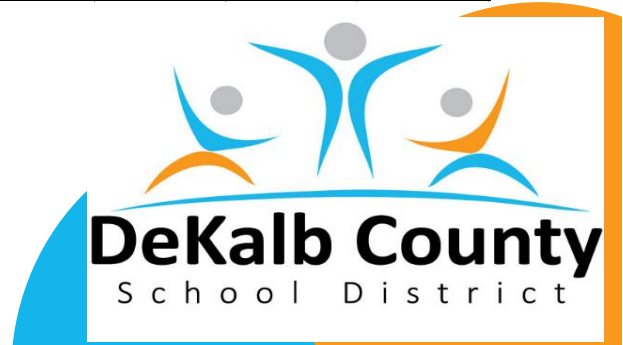

## Historic Enrollment (7-years) and Long-Term Forecast (7-years)

\*All forecasts are estimates only and are subject to change as data and assumptions are updated

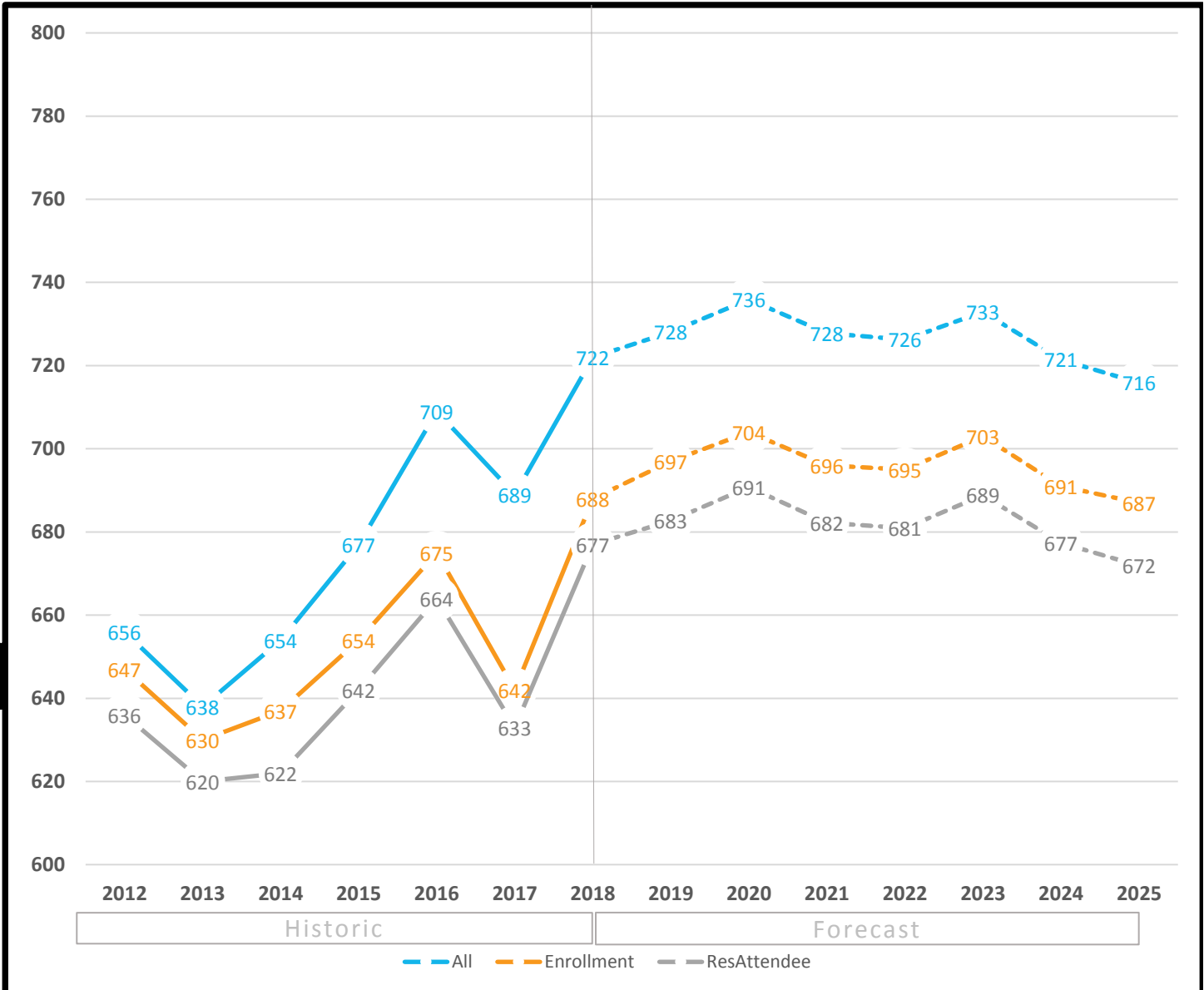

### Forecast by Grade (3-year historic & 3-year forecast)

Fall	PPK	PK	K	1	2	3	4	5	Total
2016	0	22	134	129	114	112	87	77	675
2017	0	22	103	127	120	104	89	77	642
2018	0	22	133	109	124	120	97	83	688
2019	0	22	124	133	108	117	110	83	697
2020	0	22	124	126	128	103	103	98	704
2021	0	22	124	125	125	123	88	89	696

#### Definitions:

*All* - All students residing in the attendance area

*Enrollment* - All students enrolled in the school, regardless of residence

*ResAttendee* - All students residing in the attendance area and enrolled in the school

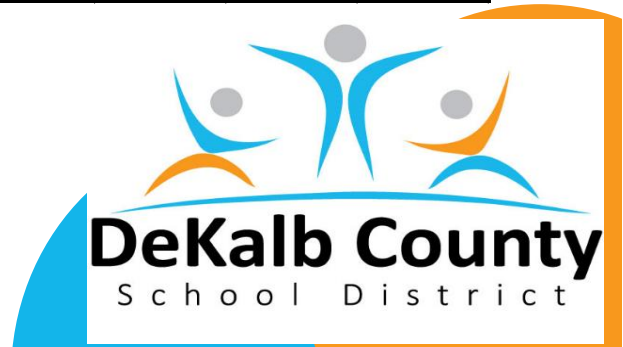

Historic Enrollment (7-years) and Long-Term Forecast (7-years)

\*All forecasts are estimates only and are subject to change as data and assumptions are updated

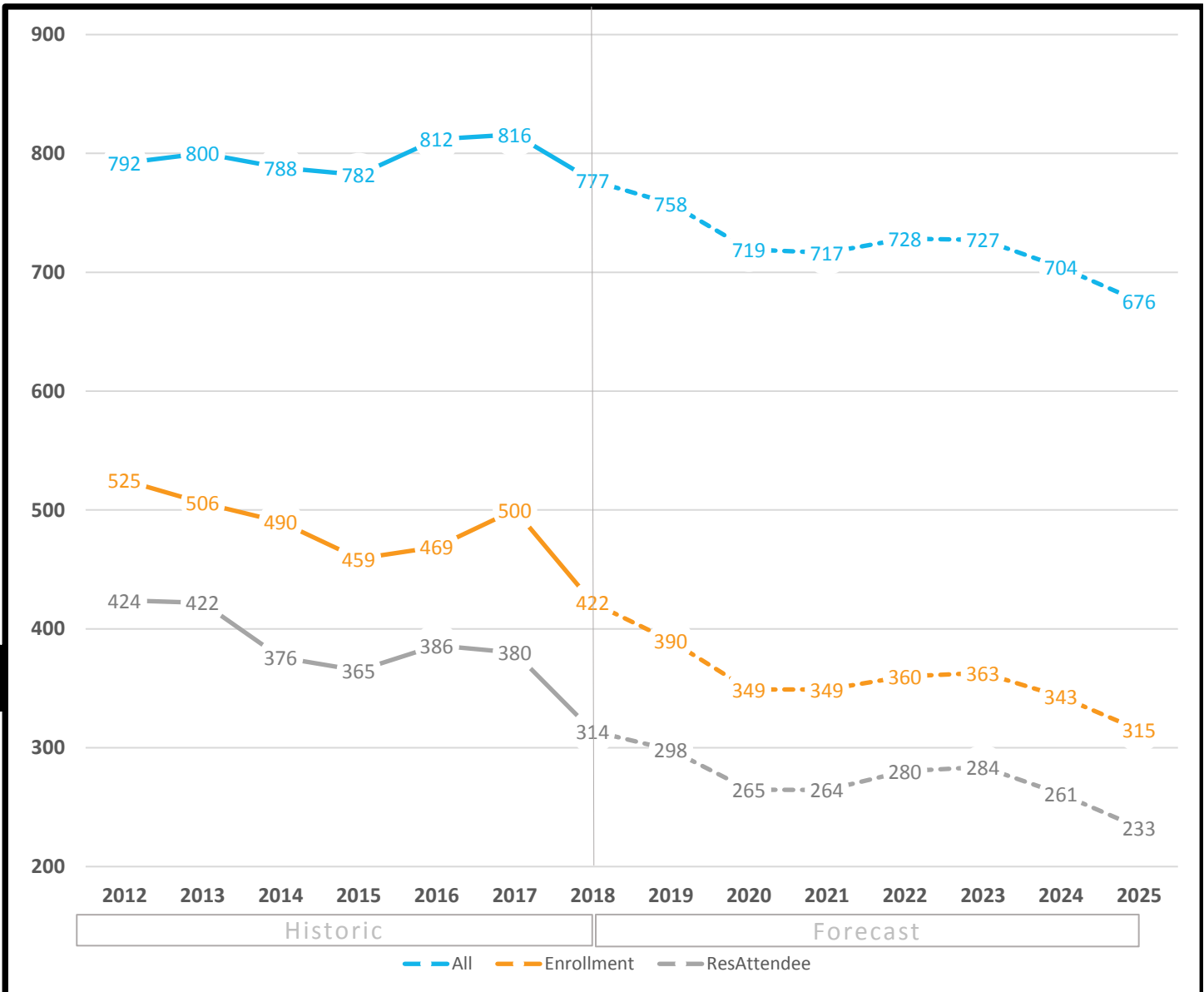

Forecast by Grade (3-year historic & 3-year forecast)

Fall	PPK	PK	K	1	2	3	4	5	Total
2016	0	22	77	73	79	83	67	68	469
2017	0	21	80	83	85	89	77	65	500
2018	0	21	57	68	75	69	65	67	422
2019	0	21	64	54	52	82	49	68	390
2020	0	21	43	62	42	59	66	56	349
2021	0	21	71	43	51	49	44	70	349

Definitions:

All - All students residing in the attendance area

Enrollment - All students enrolled in the school, regardless of residence

ResAttendee - All students residing in the attendance area and enrolled in the school



## Historic Enrollment (7-years) and Long-Term Forecast (7-years)

\*All forecasts are estimates only and are subject to change as data and assumptions are updated

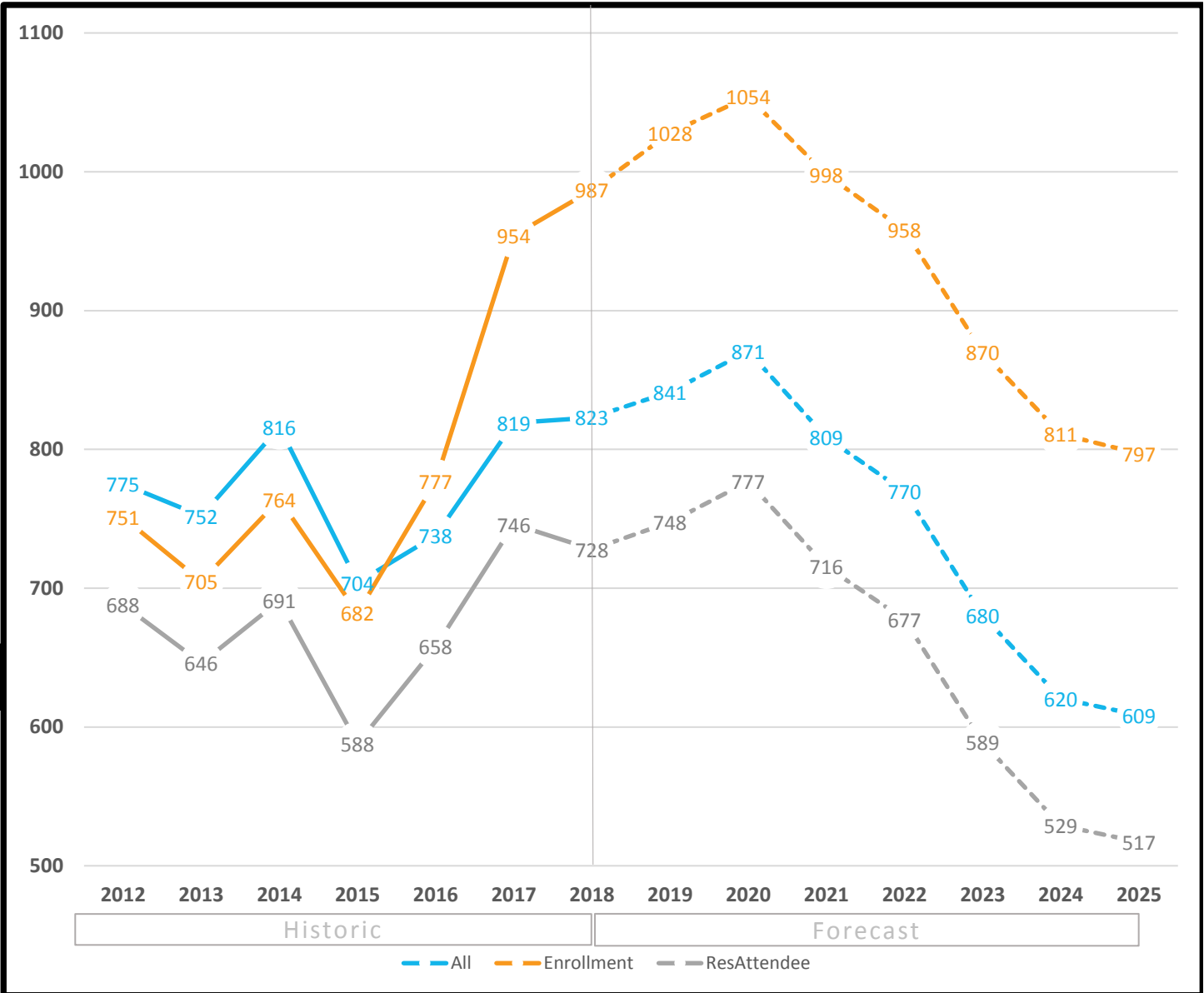

### Forecast by Grade (3-year historic & 3-year forecast)

Fall	PPK	PK	K	1	2	3	4	5	Total
2016	0	54	121	115	113	136	128	110	<b>777</b>
2017	0	48	187	134	135	154	153	143	<b>954</b>
2018	5	46	145	177	131	154	162	167	<b>987</b>
2019	5	46	118	157	193	146	176	187	<b>1028</b>
2020	5	46	134	128	173	196	174	198	<b>1054</b>
2021	5	46	118	135	130	167	212	185	<b>998</b>

#### Definitions:

*All* - All students residing in the attendance area

*Enrollment* - All students enrolled in the school, regardless of residence

*ResAttendee* - All students residing in the attendance area and enrolled in the school

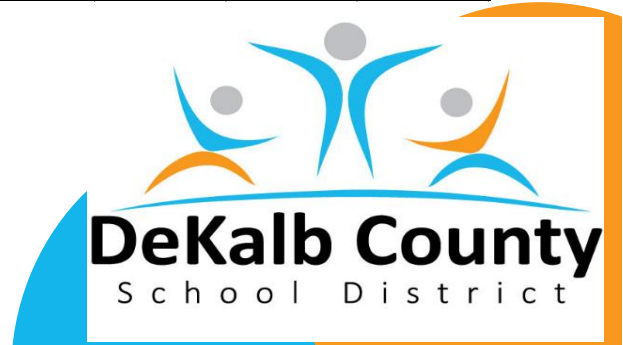

# Bethune, Mary McLeod MS

11/29/2018

## Historic Enrollment (7-years) and Long-Term Forecast (7-years)

\*All forecasts are estimates only and are subject to change as data and assumptions are updated

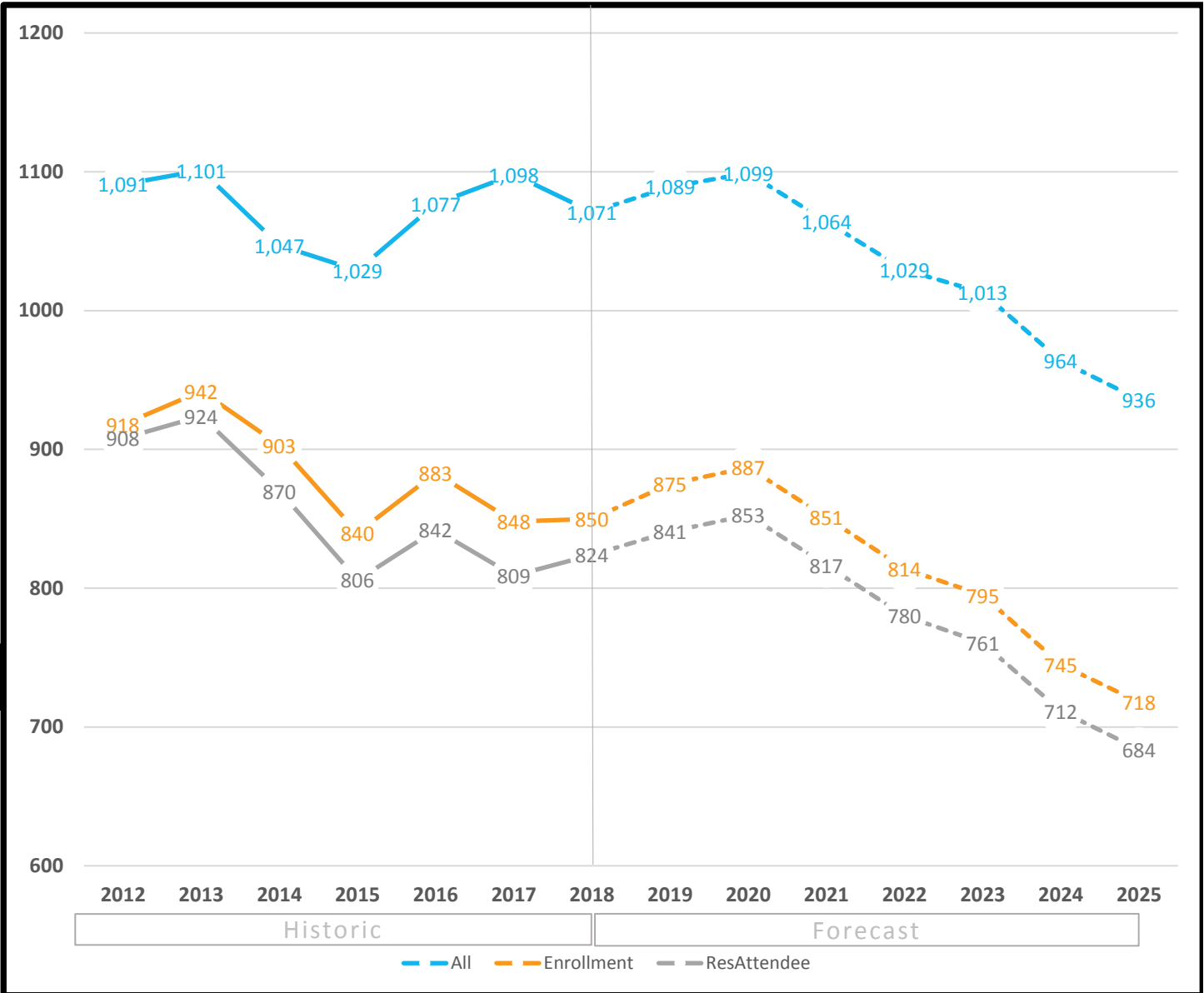

### Forecast by Grade (3-year historic & 3-year forecast)

Fall	6	7	8	Total
2016	310	290	283	<b>883</b>
2017	294	288	266	<b>848</b>
2018	307	273	270	<b>850</b>
2019	310	298	267	<b>875</b>
2020	292	300	295	<b>887</b>
2021	273	284	294	<b>851</b>

#### Definitions:

*All* - All students residing in the attendance area

*Enrollment* - All students enrolled in the school, regardless of residence

*ResAttendee* - All students residing in the attendance area and enrolled in the school





**Historic Enrollment (7-years) and Long-Term Forecast (7-years)**

\*All forecasts are estimates only and are subject to change as data and assumptions are updated

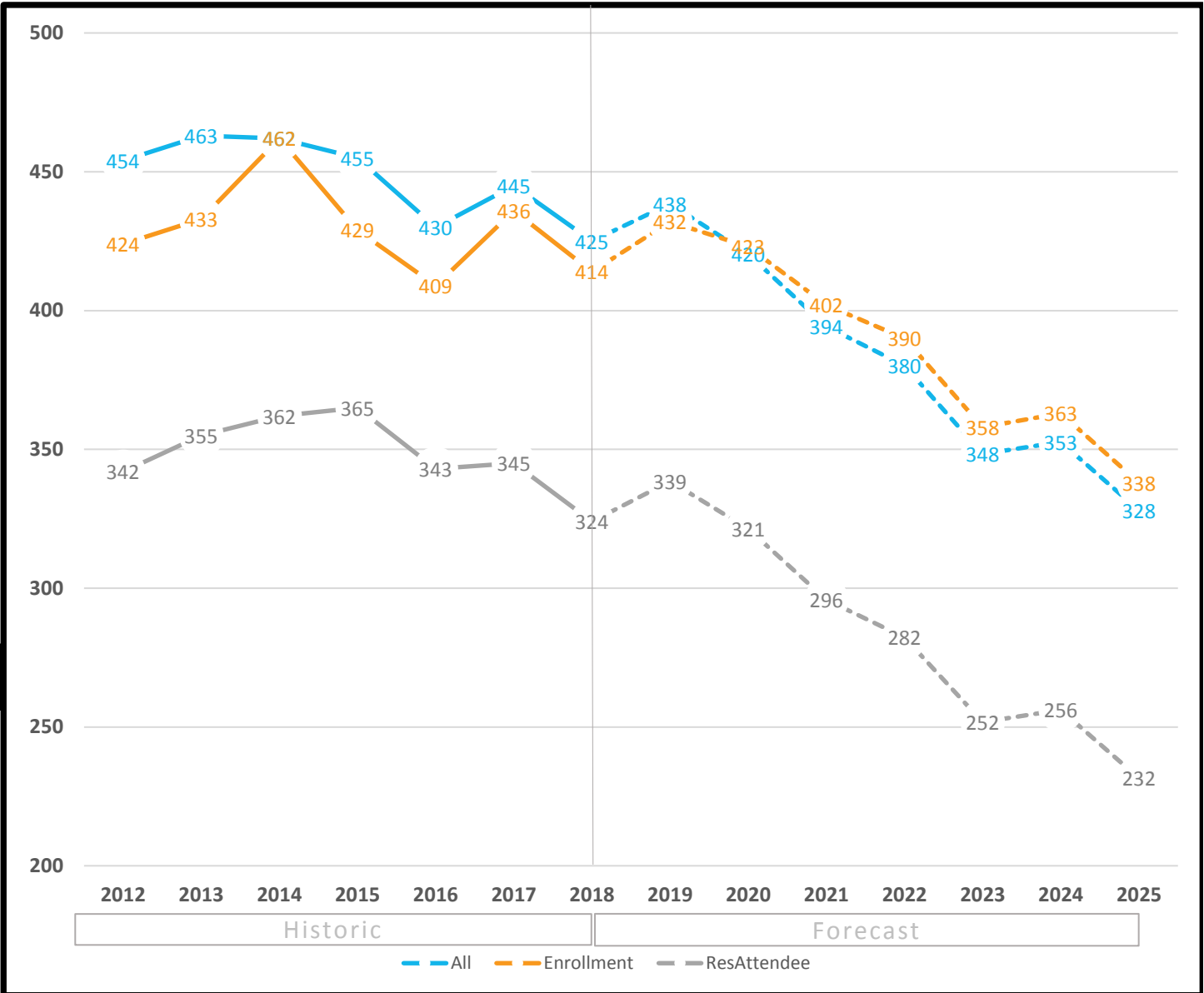

**Forecast by Grade** (3-year historic & 3-year forecast)

Fall	PPK	PK	K	1	2	3	4	5	Total
2016	1	34	71	52	70	67	61	53	<b>409</b>
2017	3	29	84	53	64	67	67	69	<b>436</b>
2018	2	33	55	70	61	64	60	69	<b>414</b>
2019	2	33	82	42	84	61	61	67	<b>432</b>
2020	2	33	58	69	52	84	58	67	<b>423</b>
2021	2	33	53	45	78	51	80	60	<b>402</b>

Definitions:

*All* - All students residing in the attendance area

*Enrollment* - All students enrolled in the school, regardless of residence

*ResAttendee* - All students residing in the attendance area and enrolled in the school

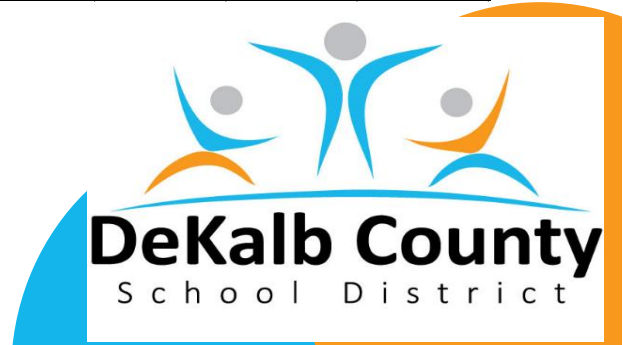

## Historic Enrollment (7-years) and Long-Term Forecast (7-years)

\*All forecasts are estimates only and are subject to change as data and assumptions are updated

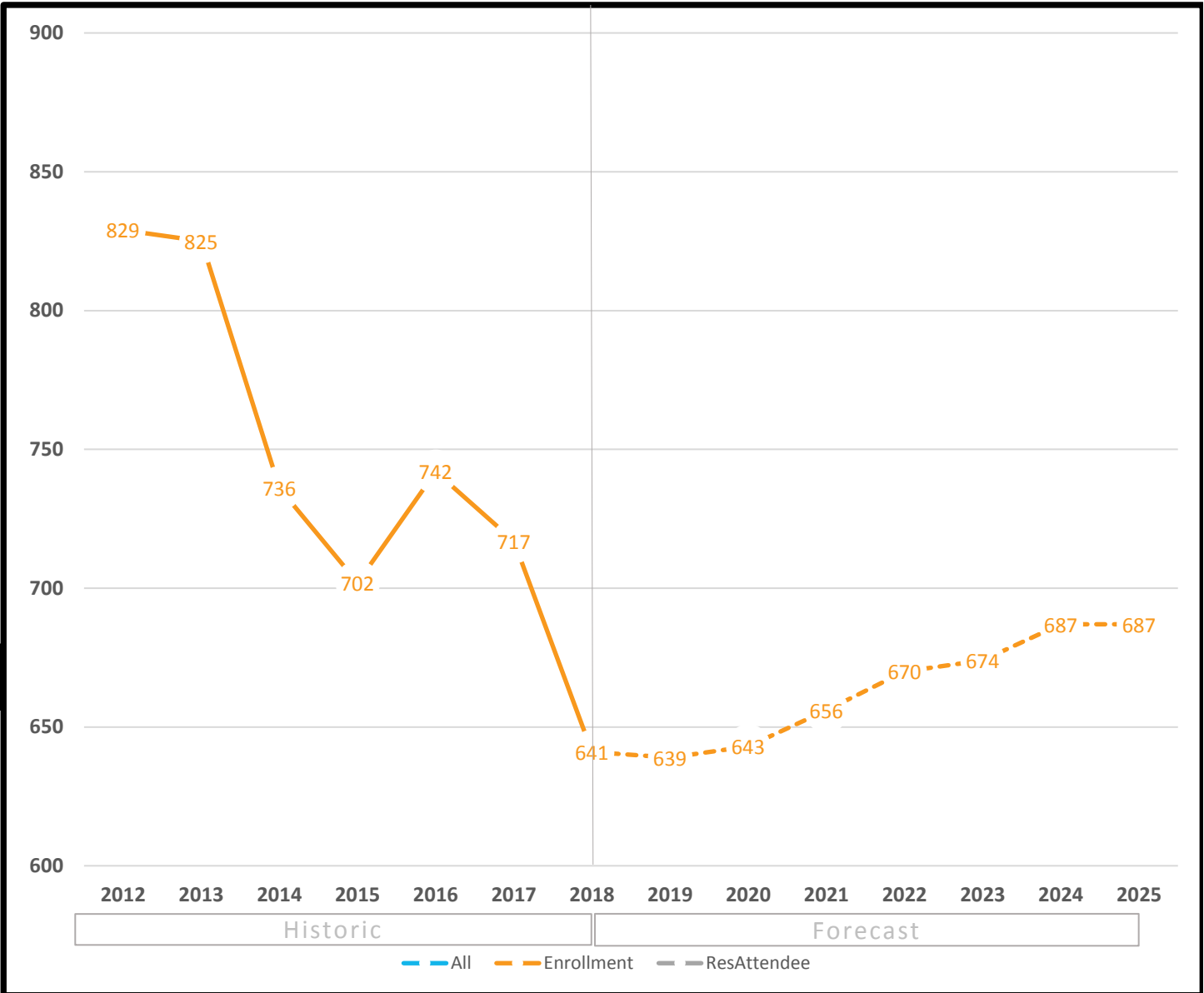

**Forecast by Grade** (3-year historic & 3-year forecast)

Fall	PPK	PK	K	1	2	3	4	5	Total
2016	0	44	118	105	113	139	112	111	<b>742</b>
2017	0	44	115	103	116	115	121	103	<b>717</b>
2018	0	44	92	111	100	100	98	96	<b>641</b>
2019	0	44	107	93	118	101	86	90	<b>639</b>
2020	0	44	107	108	99	119	87	79	<b>643</b>
2021	0	44	107	108	115	100	102	80	<b>656</b>

Definitions:

*All* - All students residing in the attendance area

*Enrollment* - All students enrolled in the school, regardless of residence

*ResAttendee* - All students residing in the attendance area and enrolled in the school

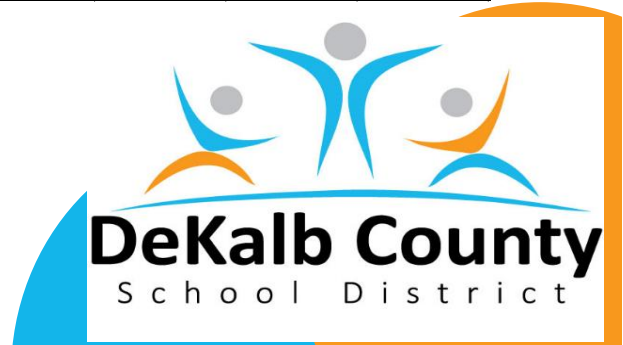

**Historic Enrollment (7-years) and Long-Term Forecast (7-years)**

\*All forecasts are estimates only and are subject to change as data and assumptions are updated



**Forecast by Grade (3-year historic & 3-year forecast)**

Fall	PPK	PK	K	1	2	3	4	5	Total
2016	0	44	78	80	67	56	69	52	446
2017	0	43	93	68	77	73	61	76	491
2018	0	44	100	85	56	64	70	53	472
2019	0	44	95	91	79	55	63	75	502
2020	0	44	91	82	83	76	54	65	495
2021	0	44	85	81	76	80	74	57	497

Definitions:

*All* - All students residing in the attendance area

*Enrollment* - All students enrolled in the school, regardless of residence

*ResAttendee* - All students residing in the attendance area and enrolled in the school

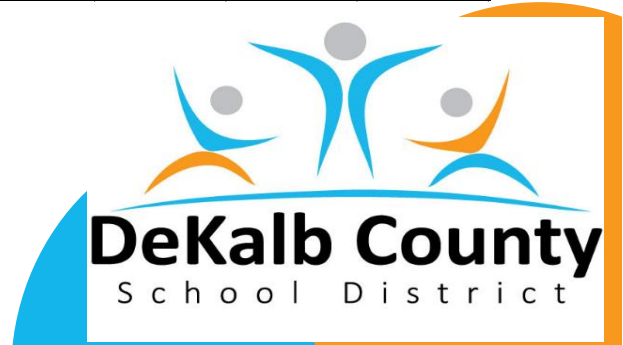

**Historic Enrollment (7-years) and Long-Term Forecast (7-years)**

\*All forecasts are estimates only and are subject to change as data and assumptions are updated

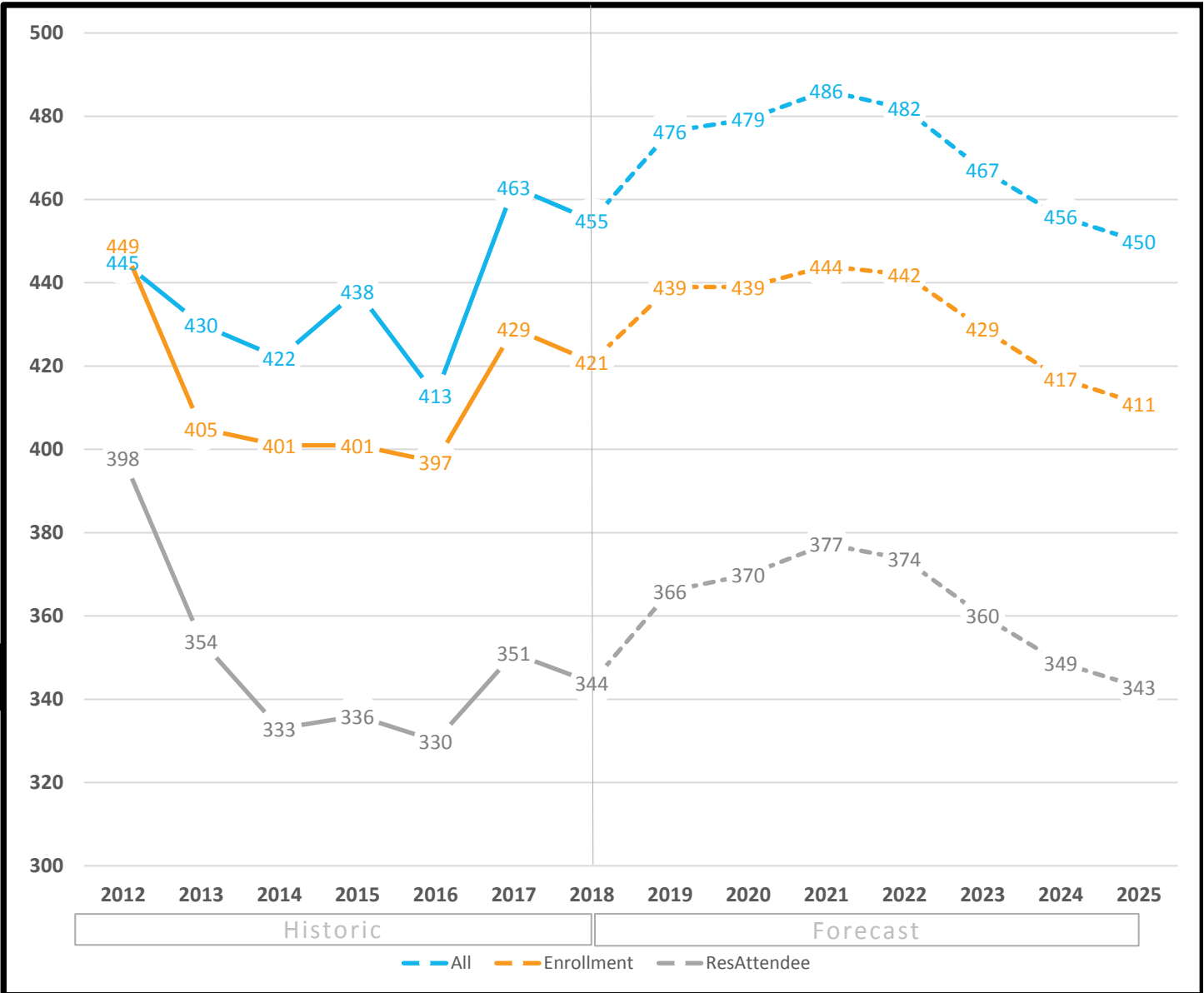

**Forecast by Grade (3-year historic & 3-year forecast)**

Fall	PPK	PK	K	1	2	3	4	5	Total
2016	0	25	48	68	70	62	66	58	<b>397</b>
2017	1	25	69	66	70	78	58	62	<b>429</b>
2018	0	26	59	72	63	68	68	65	<b>421</b>
2019	0	26	59	76	71	69	68	70	<b>439</b>
2020	0	26	59	70	74	77	66	67	<b>439</b>
2021	0	26	59	68	67	80	76	68	<b>444</b>

Definitions:

*All* - All students residing in the attendance area

*Enrollment* - All students enrolled in the school, regardless of residence

*ResAttendee* - All students residing in the attendance area and enrolled in the school

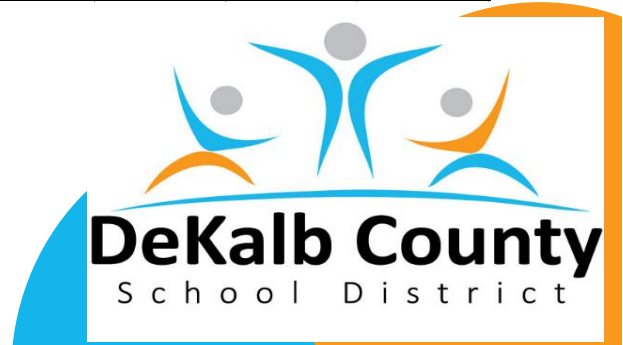

**Historic Enrollment (7-years) and Long-Term Forecast (7-years)**

\*All forecasts are estimates only and are subject to change as data and assumptions are updated

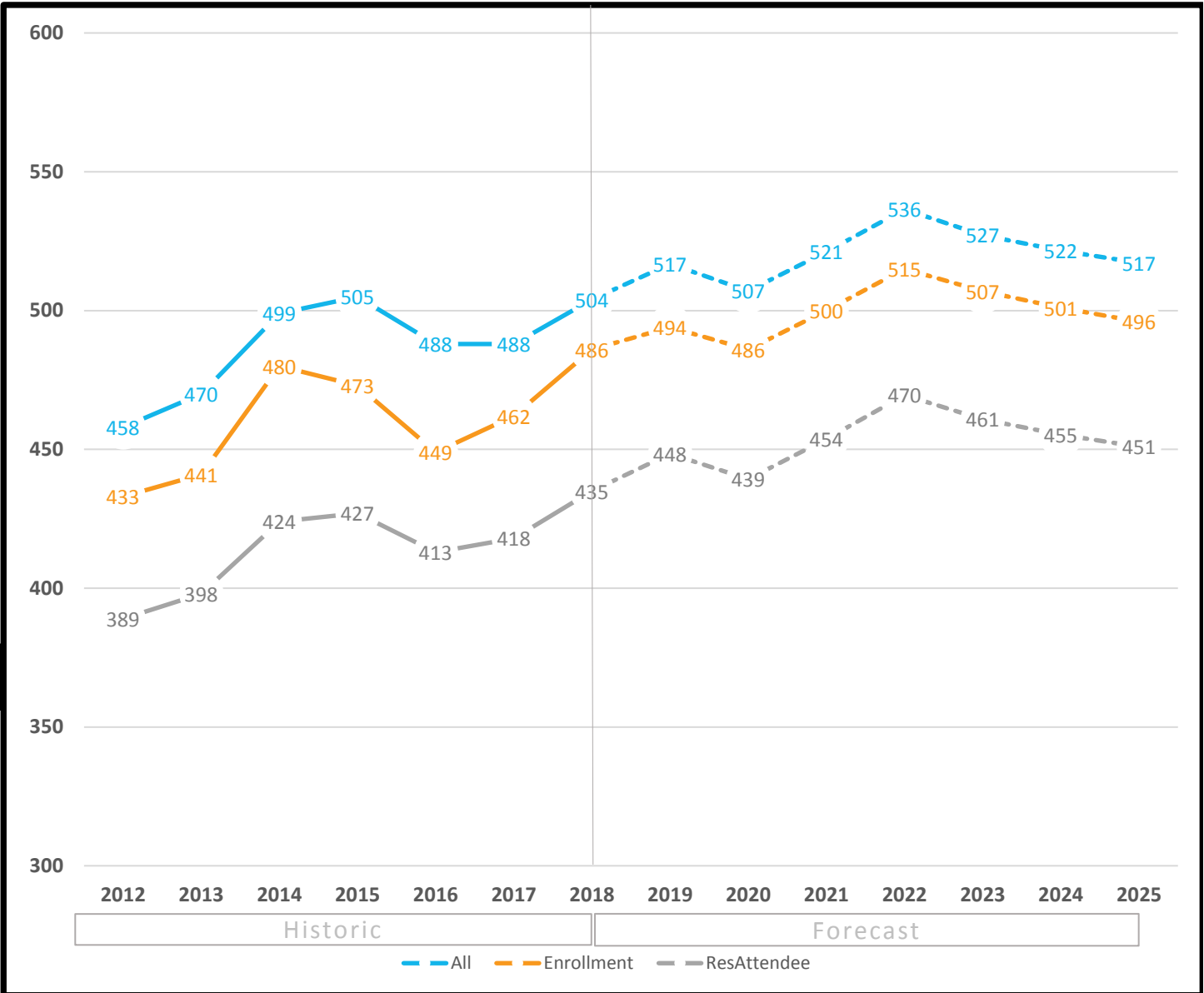

**Forecast by Grade (3-year historic & 3-year forecast)**

Fall	PPK	PK	K	1	2	3	4	5	Total
2016	0	22	58	74	82	73	64	76	449
2017	0	22	78	55	69	95	73	70	462
2018	0	22	80	76	68	67	99	74	486
2019	0	22	77	76	80	74	69	96	494
2020	0	22	77	73	79	85	77	73	486
2021	0	22	74	77	76	82	88	81	500

Definitions:

*All* - All students residing in the attendance area

*Enrollment* - All students enrolled in the school, regardless of residence

*ResAttendee* - All students residing in the attendance area and enrolled in the school

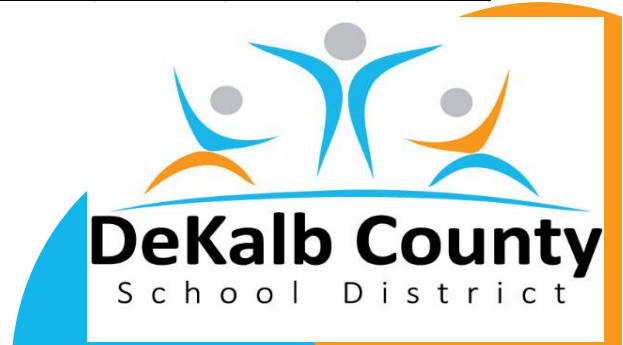

**Historic Enrollment (7-years) and Long-Term Forecast (7-years)**

\*All forecasts are estimates only and are subject to change as data and assumptions are updated

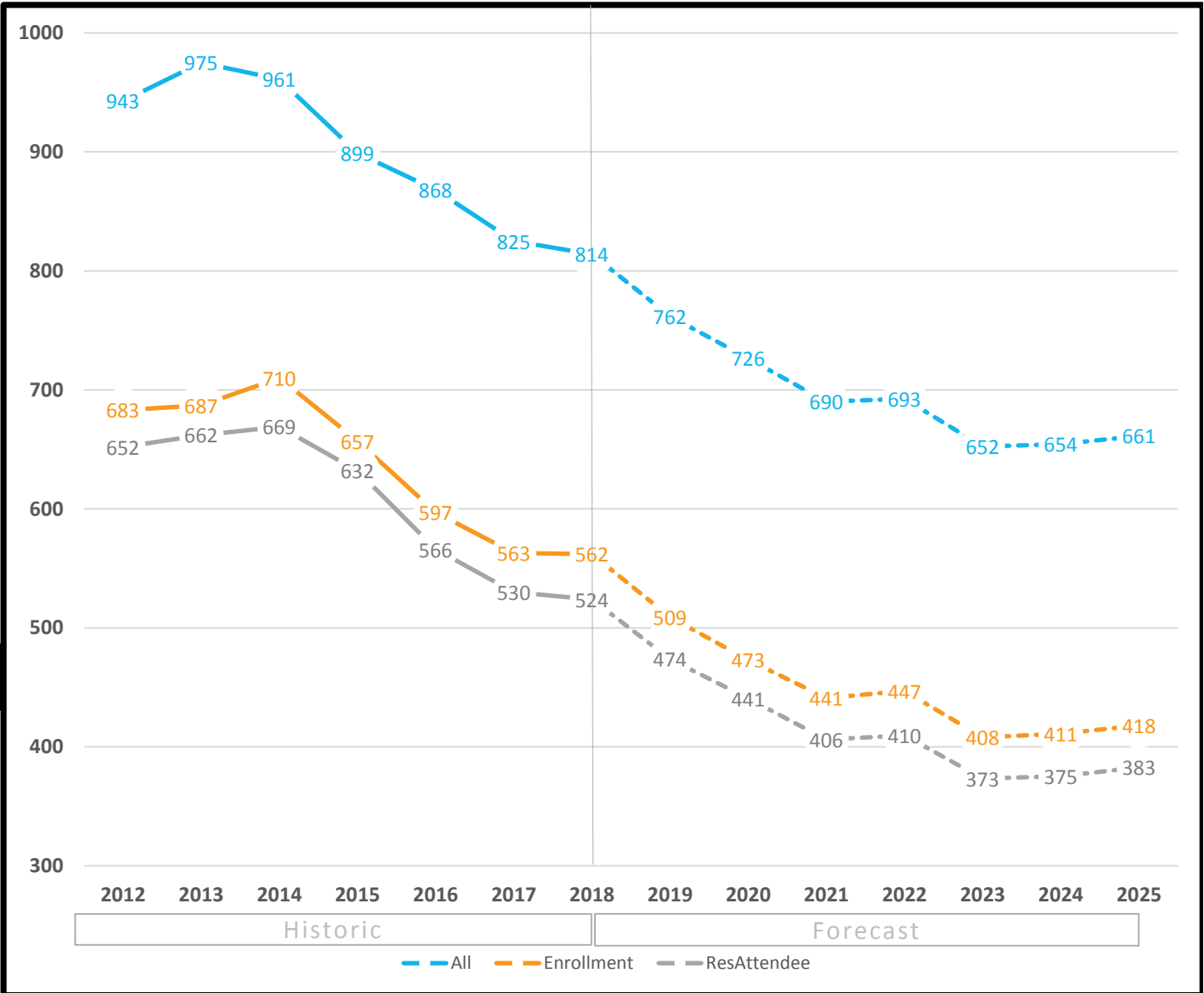

**Forecast by Grade (3-year historic & 3-year forecast)**

Fall	PPK	PK	K	1	2	3	4	5	Total
2016	0	22	72	77	111	115	101	99	<b>597</b>
2017	0	21	76	64	81	117	104	100	<b>563</b>
2018	0	21	63	89	75	84	112	118	<b>562</b>
2019	0	21	57	61	114	64	92	100	<b>509</b>
2020	0	21	62	56	78	108	69	79	<b>473</b>
2021	0	21	46	63	73	71	113	54	<b>441</b>

Definitions:

*All* - All students residing in the attendance area

*Enrollment* - All students enrolled in the school, regardless of residence

*ResAttendee* - All students residing in the attendance area and enrolled in the school

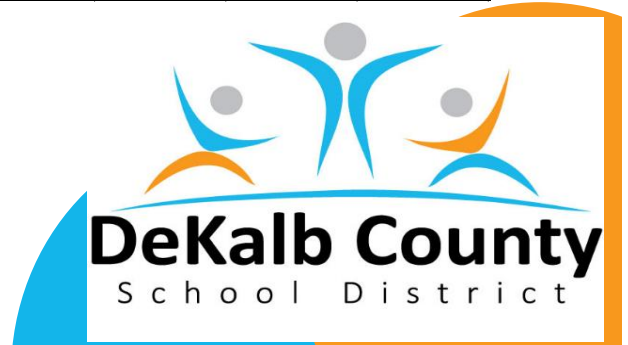

# Canby Lane ES

11/29/2018

## Historic Enrollment (7-years) and Long-Term Forecast (7-years)

\*All forecasts are estimates only and are subject to change as data and assumptions are updated

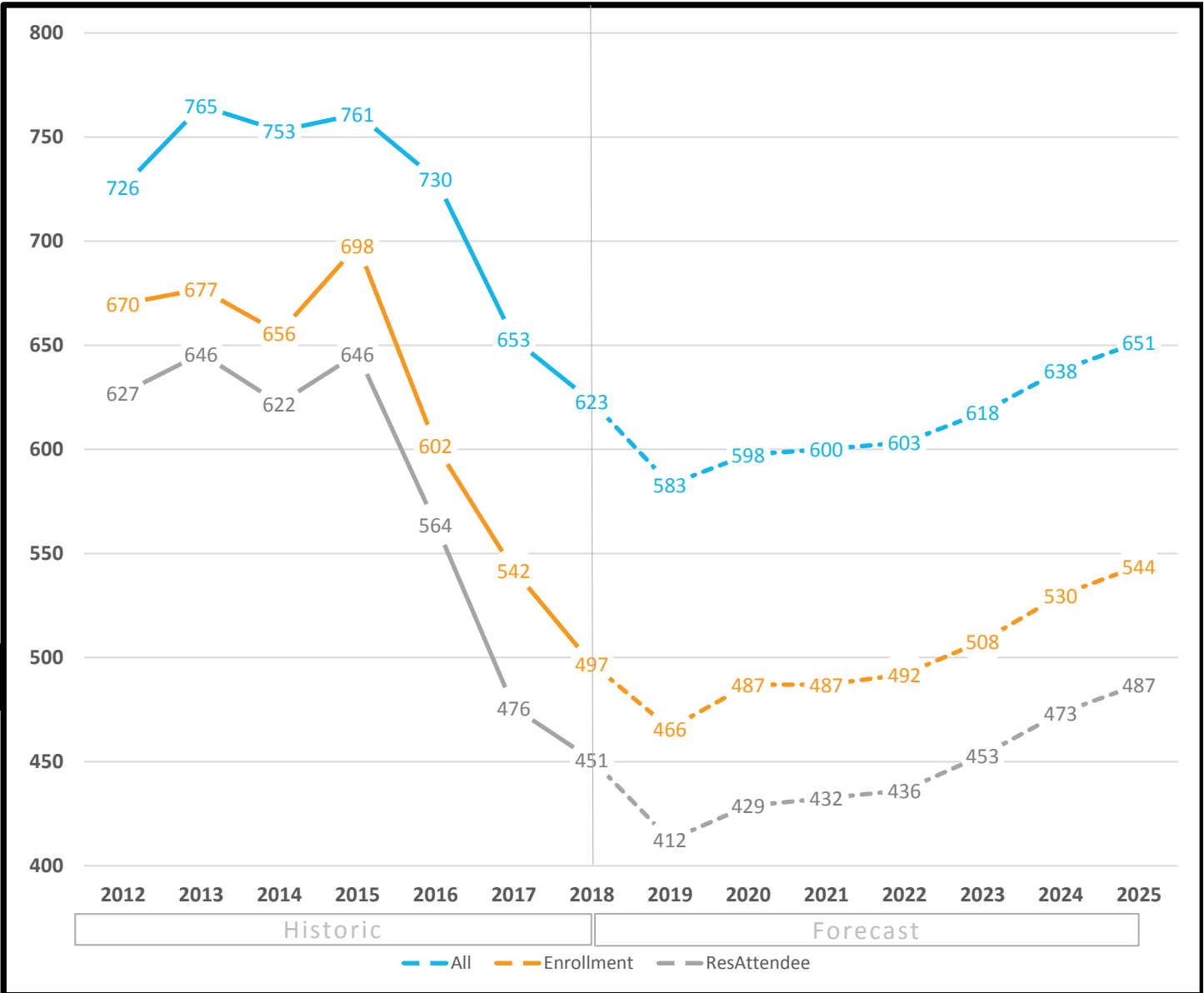

### Forecast by Grade (3-year historic & 3-year forecast)

Fall	PPK	PK	K	1	2	3	4	5	Total
2016	0	22	74	103	113	97	94	99	602
2017	0	21	71	82	93	99	84	92	542
2018	0	22	62	83	78	99	82	71	497
2019	0	22	65	71	78	79	85	66	466
2020	0	22	97	71	65	81	75	76	487
2021	0	22	90	103	64	65	77	66	487

#### Definitions:

*All* - All students residing in the attendance area

*Enrollment* - All students enrolled in the school, regardless of residence

*ResAttendee* - All students residing in the attendance area and enrolled in the school

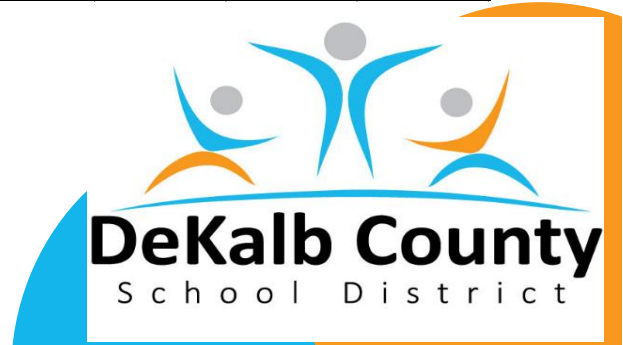

# Cary Reynolds ES

## Historic Enrollment (7-years) and Long-Term Forecast (7-years)

\*All forecasts are estimates only and are subject to change as data and assumptions are updated

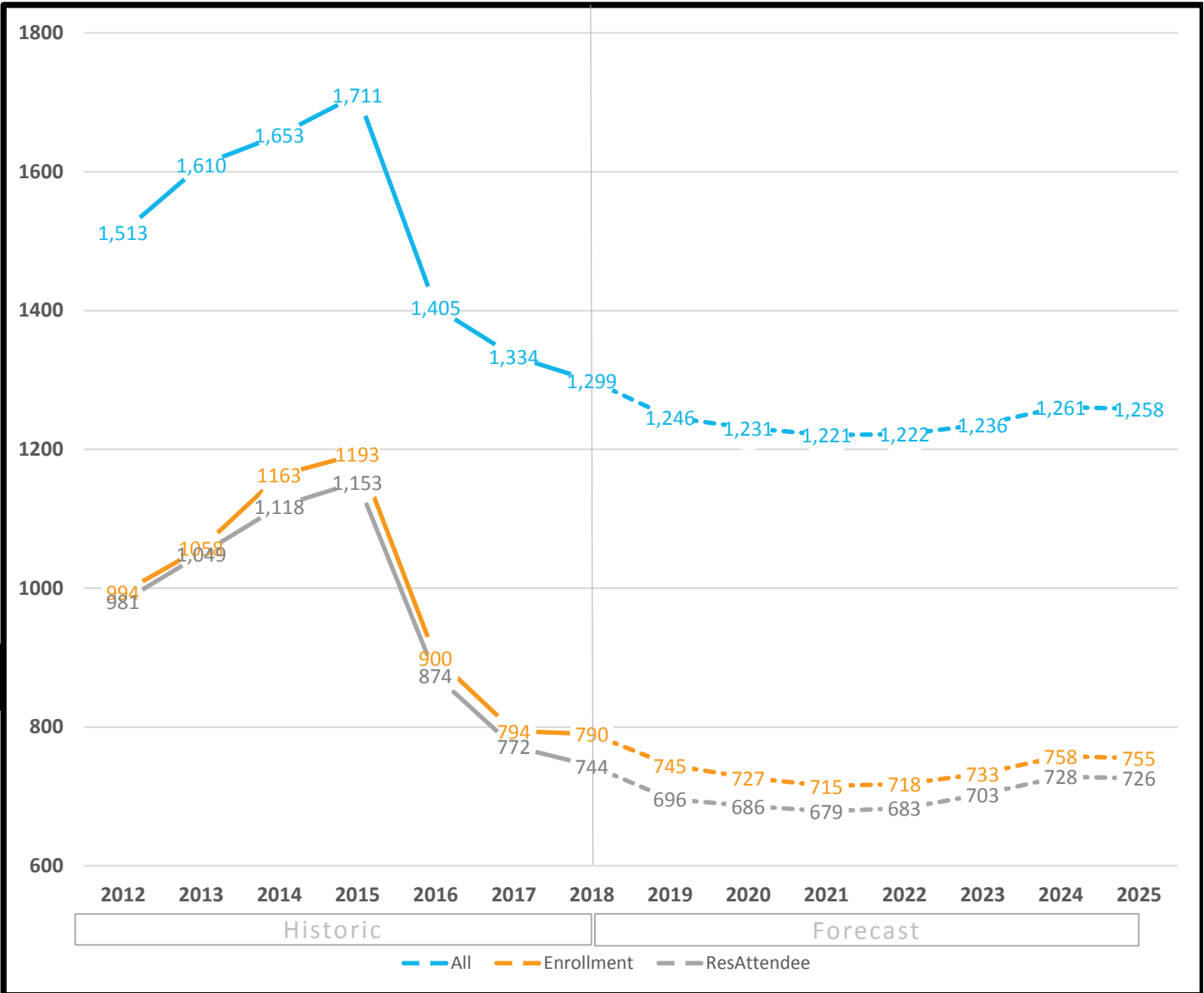

### Forecast by Grade (3-year historic & 3-year forecast)

Fall	PPK	PK	K	1	2	3	4	5	Total
2016	0	44	133	140	158	147	134	144	900
2017	0	44	116	123	124	136	134	117	794
2018	0	44	115	118	129	124	127	133	790
2019	0	44	137	109	114	122	110	109	745
2020	0	44	135	134	103	106	110	95	727
2021	0	44	124	132	125	102	94	94	715

#### Definitions:

*All* - All students residing in the attendance area

*Enrollment* - All students enrolled in the school, regardless of residence

*ResAttendee* - All students residing in the attendance area and enrolled in the school





# Cedar Grove ES

## Historic Enrollment (7-years) and Long-Term Forecast (7-years)

\*All forecasts are estimates only and are subject to change as data and assumptions are updated

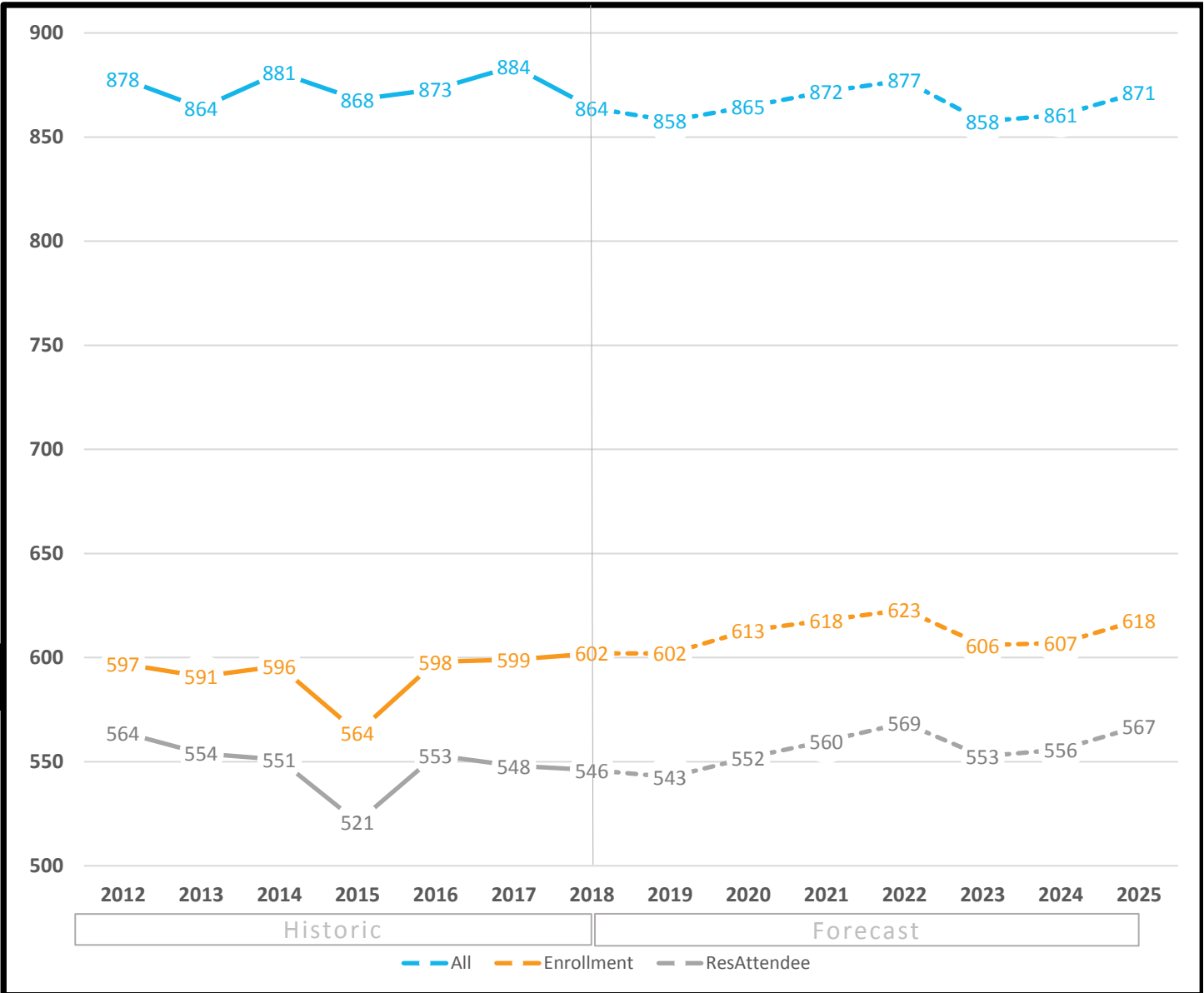

### Forecast by Grade (3-year historic & 3-year forecast)

Fall	PPK	PK	K	1	2	3	4	5	Total
2016	3	31	84	99	98	88	95	100	598
2017	2	28	89	89	98	108	83	102	599
2018	5	27	84	106	82	100	108	90	602
2019	5	27	77	94	101	92	80	126	602
2020	5	27	95	90	100	116	77	103	613
2021	5	27	82	108	93	109	97	97	618

**Definitions:**

*All* - All students residing in the attendance area

*Enrollment* - All students enrolled in the school, regardless of residence

*ResAttendee* - All students residing in the attendance area and enrolled in the school

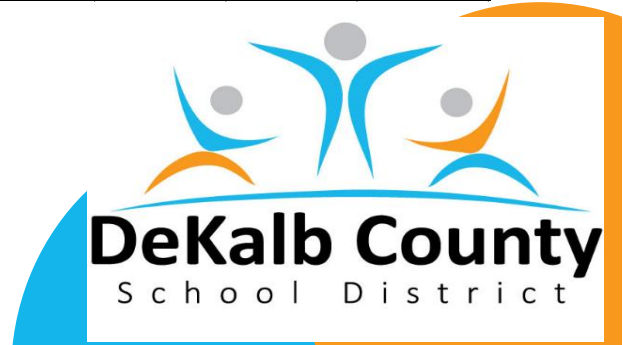

Historic Enrollment (7-years) and Long-Term Forecast (7-years)

\*All forecasts are estimates only and are subject to change as data and assumptions are updated

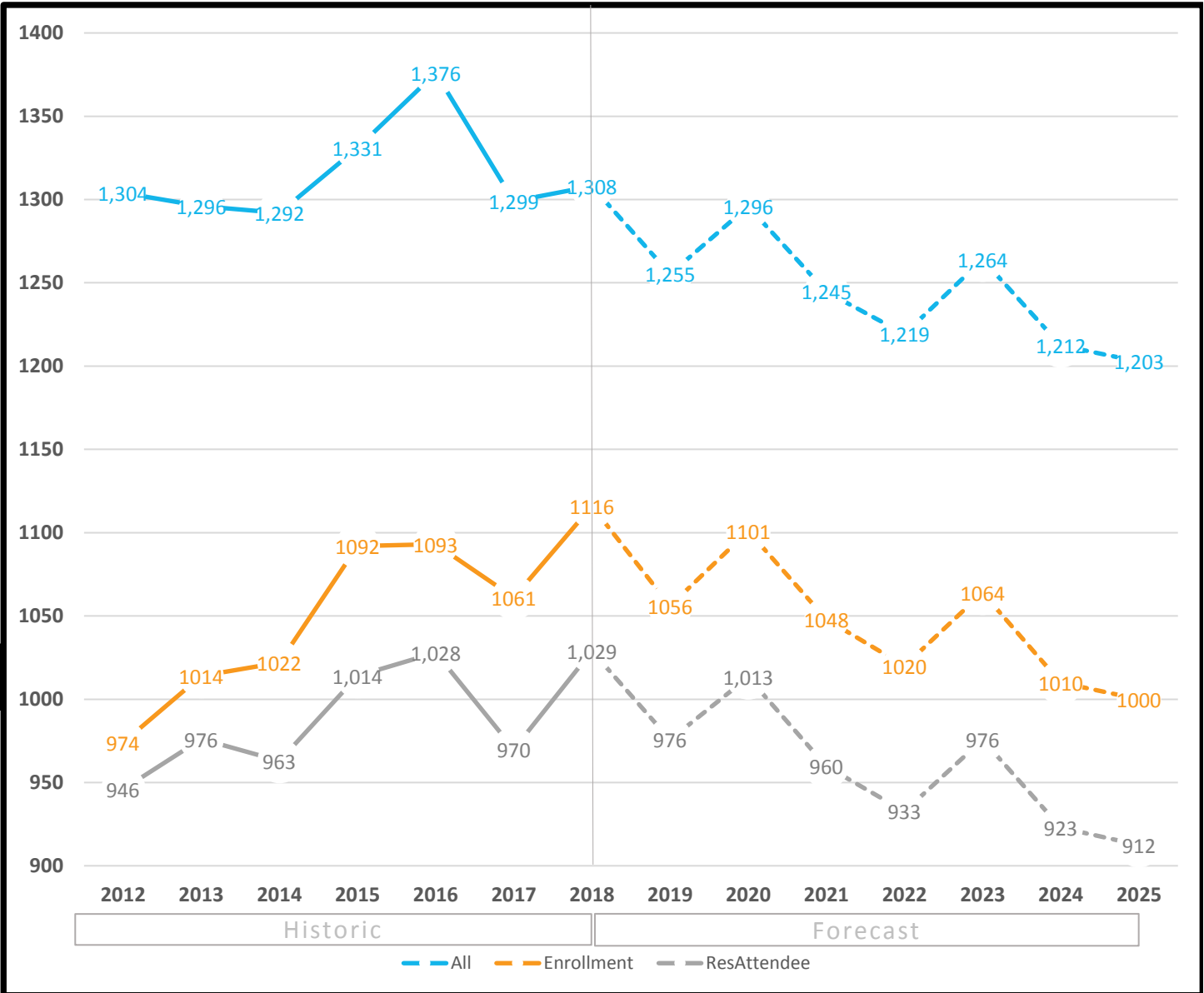

Forecast by Grade (3-year historic & 3-year forecast)

Fall	9	10	11	12	Total
2016	360	259	238	236	<b>1093</b>
2017	317	264	250	230	<b>1061</b>
2018	316	278	245	277	<b>1116</b>
2019	304	243	260	249	<b>1056</b>
2020	355	234	231	281	<b>1101</b>
2021	302	274	218	254	<b>1048</b>

Definitions:

All - All students residing in the attendance area

Enrollment - All students enrolled in the school, regardless of residence

ResAttendee - All students residing in the attendance area and enrolled in the school



## Historic Enrollment (7-years) and Long-Term Forecast (7-years)

\*All forecasts are estimates only and are subject to change as data and assumptions are updated

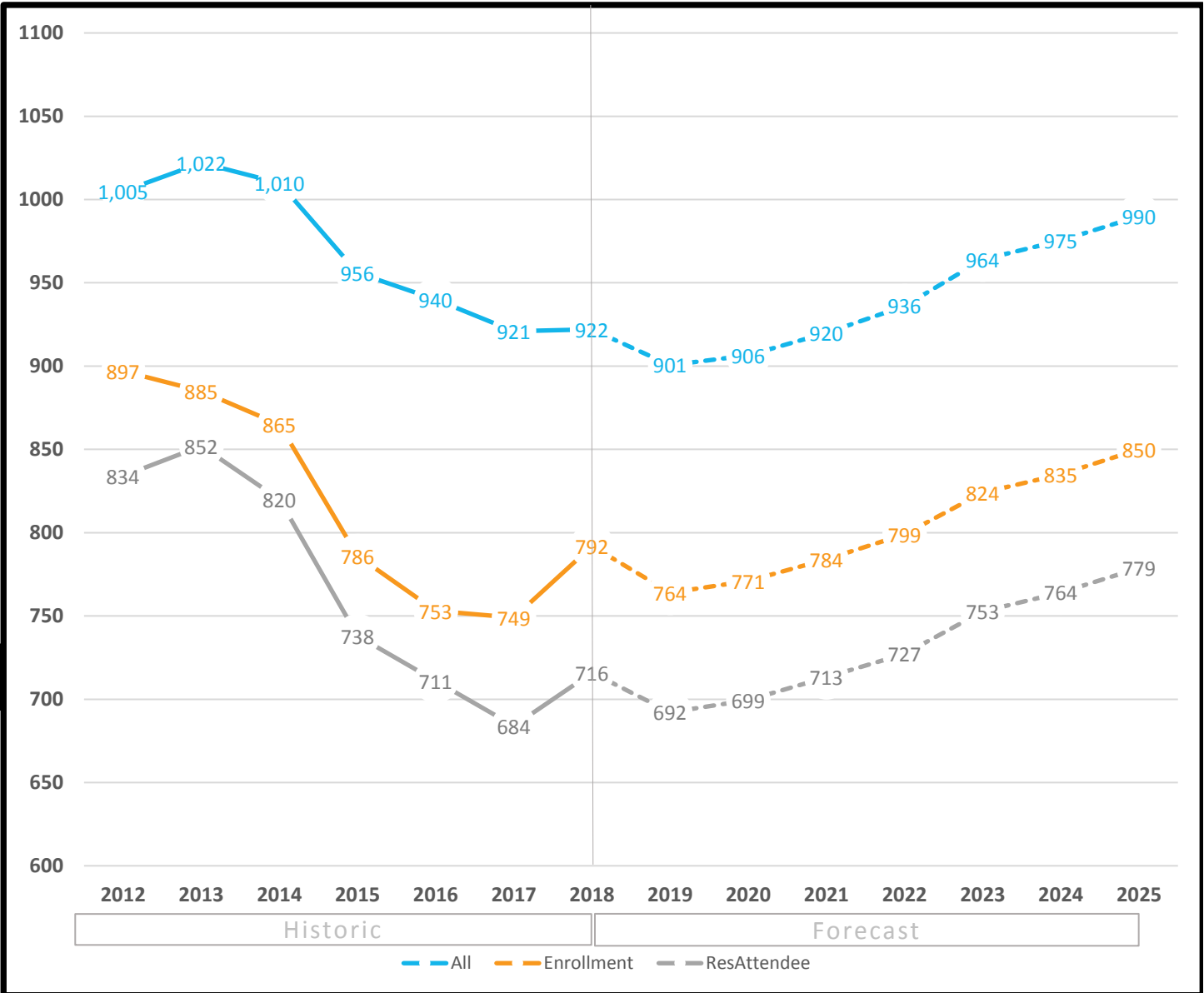

### Forecast by Grade (3-year historic & 3-year forecast)

Fall	6	7	8	Total
2016	254	246	253	<b>753</b>
2017	276	234	239	<b>749</b>
2018	269	270	253	<b>792</b>
2019	269	211	284	<b>764</b>
2020	315	214	242	<b>771</b>
2021	283	260	241	<b>784</b>

**Definitions:**

*All* - All students residing in the attendance area

*Enrollment* - All students enrolled in the school, regardless of residence

*ResAttendee* - All students residing in the attendance area and enrolled in the school



## Historic Enrollment (7-years) and Long-Term Forecast (7-years)

\*All forecasts are estimates only and are subject to change as data and assumptions are updated

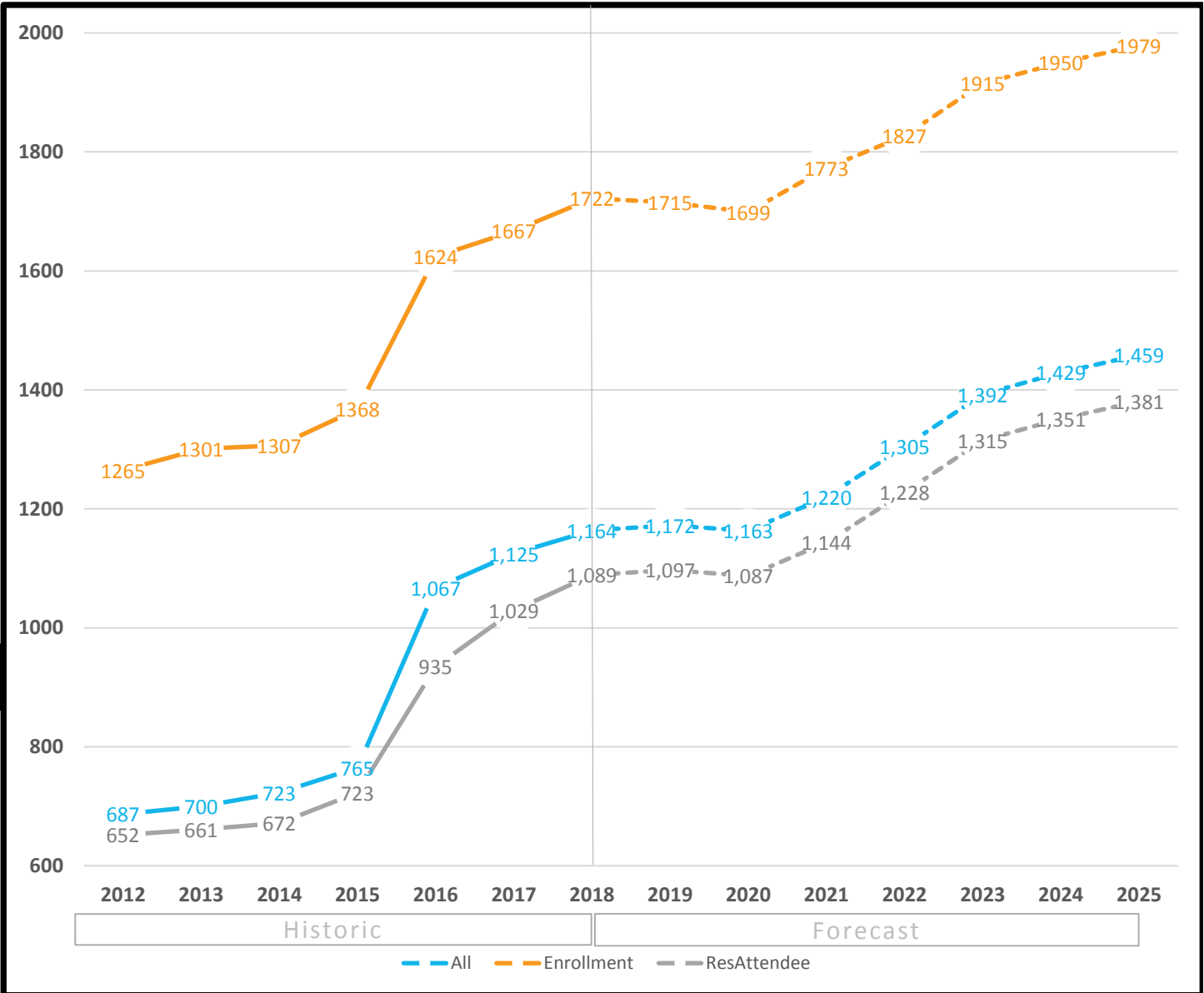

### Forecast by Grade (3-year historic & 3-year forecast)

Fall	9	10	11	12	Total
2016	514	426	361	323	<b>1624</b>
2017	536	406	382	343	<b>1667</b>
2018	548	436	388	350	<b>1722</b>
2019	501	455	396	363	<b>1715</b>
2020	499	415	412	373	<b>1699</b>
2021	578	417	382	396	<b>1773</b>

#### Definitions:

*All* - All students residing in the attendance area

*Enrollment* - All students enrolled in the school, regardless of residence

*ResAttendee* - All students residing in the attendance area and enrolled in the school



**Historic Enrollment (7-years) and Long-Term Forecast (7-years)**

\*All forecasts are estimates only and are subject to change as data and assumptions are updated

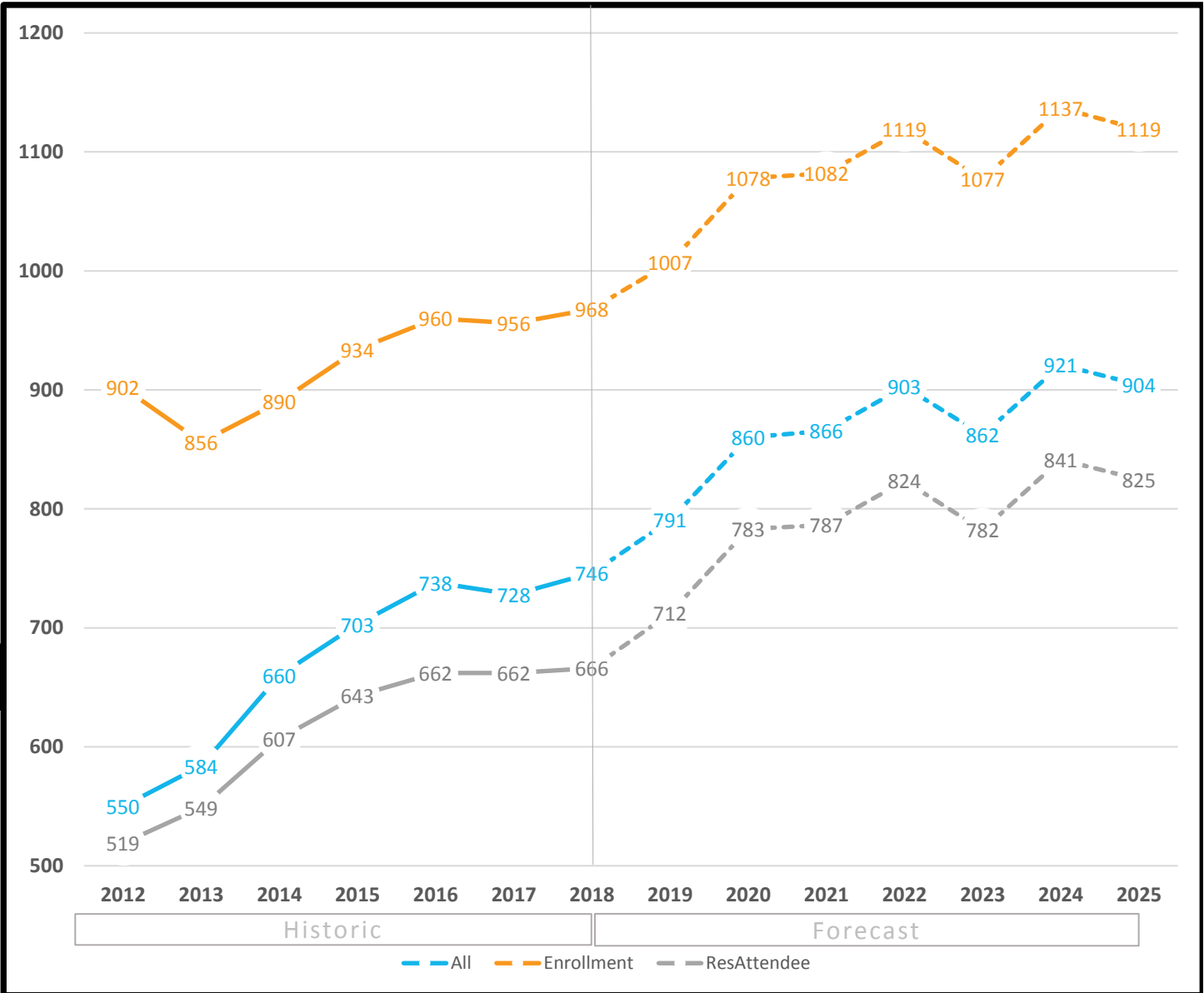

**Forecast by Grade** (3-year historic & 3-year forecast)

Fall	6	7	8	Total
2016	211	375	374	<b>960</b>
2017	207	379	370	<b>956</b>
2018	239	367	362	<b>968</b>
2019	239	404	364	<b>1007</b>
2020	259	413	406	<b>1078</b>
2021	228	435	419	<b>1082</b>

Definitions:

*All* - All students residing in the attendance area

*Enrollment* - All students enrolled in the school, regardless of residence

*ResAttendee* - All students residing in the attendance area and enrolled in the school



# Champion Theme MS

11/29/2018

## Historic Enrollment (7-years) and Long-Term Forecast (7-years)

\*All forecasts are estimates only and are subject to change as data and assumptions are updated

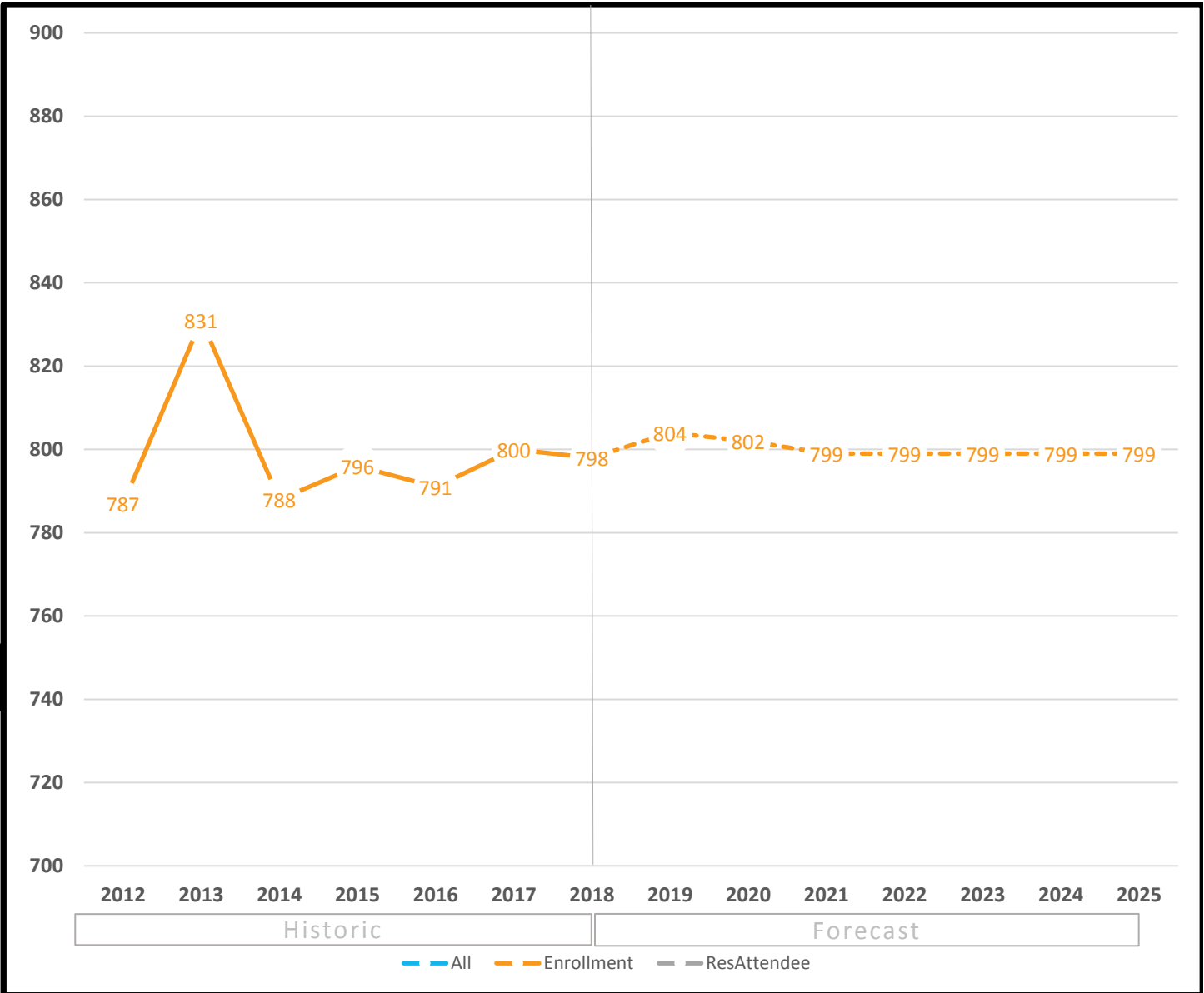

**Forecast by Grade** (3-year historic & 3-year forecast)

Fall	6	7	8	Total
2016	271	267	253	<b>791</b>
2017	263	269	268	<b>800</b>
2018	272	270	256	<b>798</b>
2019	269	271	264	<b>804</b>
2020	269	268	265	<b>802</b>
2021	269	268	262	<b>799</b>

Definitions:

*All* - All students residing in the attendance area

*Enrollment* - All students enrolled in the school, regardless of residence

*ResAttendee* - All students residing in the attendance area and enrolled in the school



## Historic Enrollment (7-years) and Long-Term Forecast (7-years)

\*All forecasts are estimates only and are subject to change as data and assumptions are updated

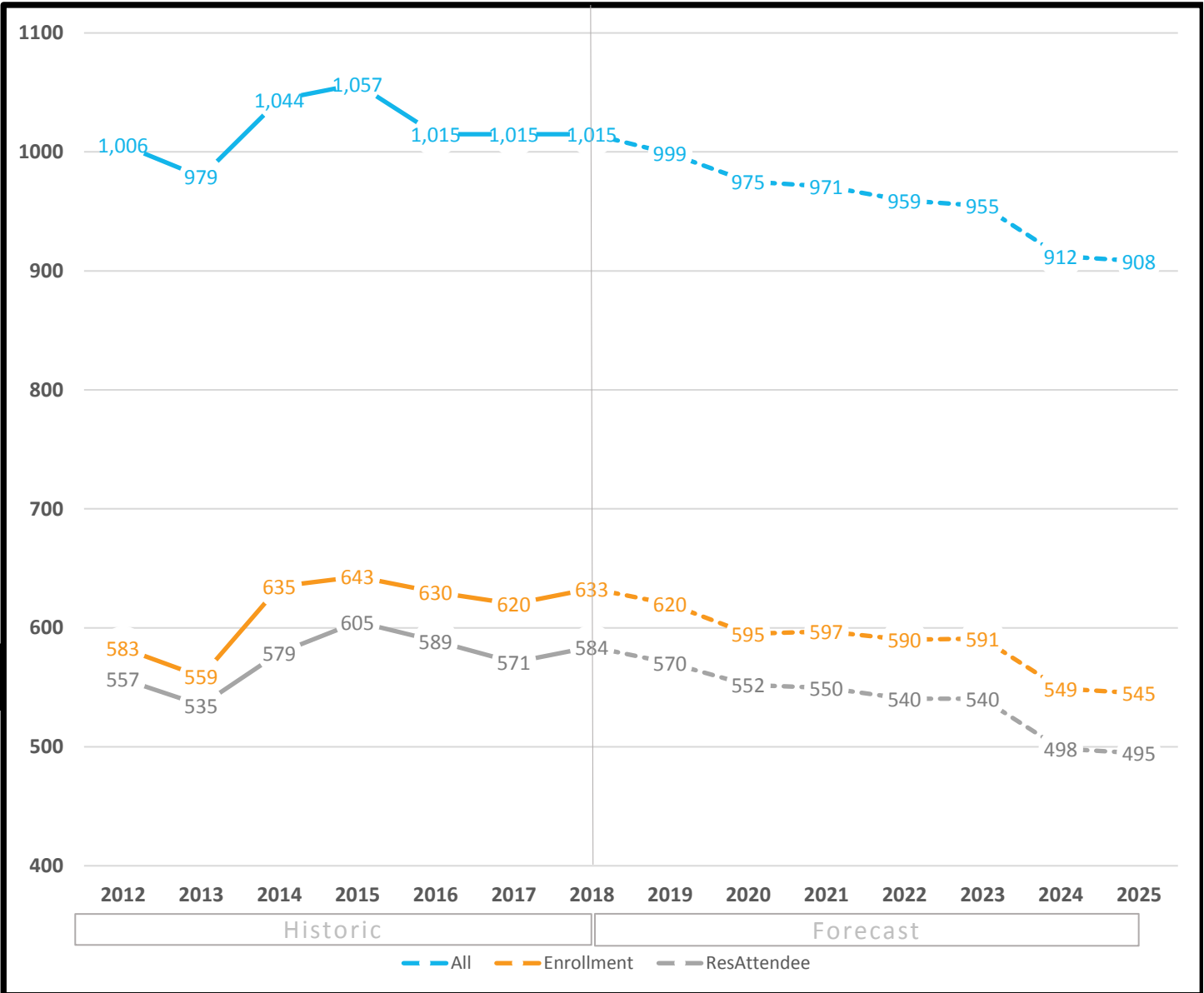

### Forecast by Grade (3-year historic & 3-year forecast)

Fall	PPK	PK	K	1	2	3	4	5	Total
2016	0	21	80	78	118	124	95	114	630
2017	0	22	58	83	96	133	115	113	620
2018	0	21	83	77	97	104	128	123	633
2019	0	21	61	111	72	124	97	134	620
2020	0	21	78	82	104	101	113	96	595
2021	0	21	65	102	72	135	92	110	597

#### Definitions:

*All* - All students residing in the attendance area

*Enrollment* - All students enrolled in the school, regardless of residence

*ResAttendee* - All students residing in the attendance area and enrolled in the school

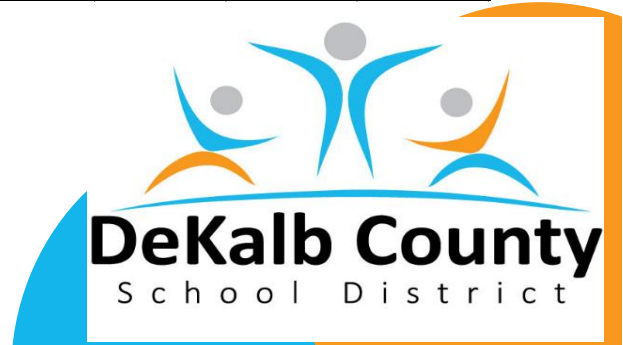

## Historic Enrollment (7-years) and Long-Term Forecast (7-years)

\*All forecasts are estimates only and are subject to change as data and assumptions are updated

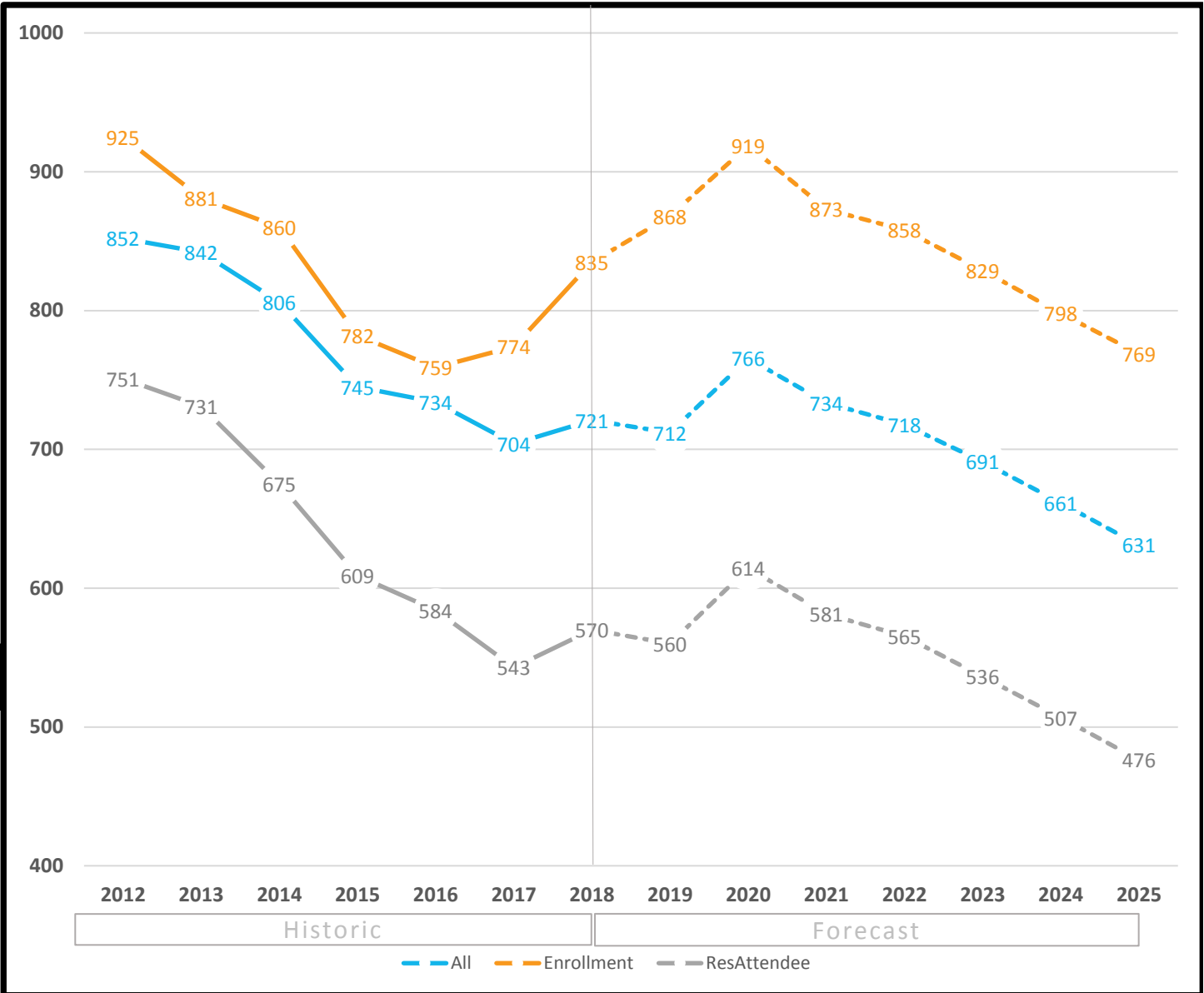

### Forecast by Grade (3-year historic & 3-year forecast)

Fall	6	7	8	Total
2016	221	275	263	<b>759</b>
2017	211	276	287	<b>774</b>
2018	238	294	303	<b>835</b>
2019	227	349	292	<b>868</b>
2020	245	326	348	<b>919</b>
2021	209	341	323	<b>873</b>

#### Definitions:

*All* - All students residing in the attendance area

*Enrollment* - All students enrolled in the school, regardless of residence

*ResAttendee* - All students residing in the attendance area and enrolled in the school





## Historic Enrollment (7-years) and Long-Term Forecast (7-years)

\*All forecasts are estimates only and are subject to change as data and assumptions are updated

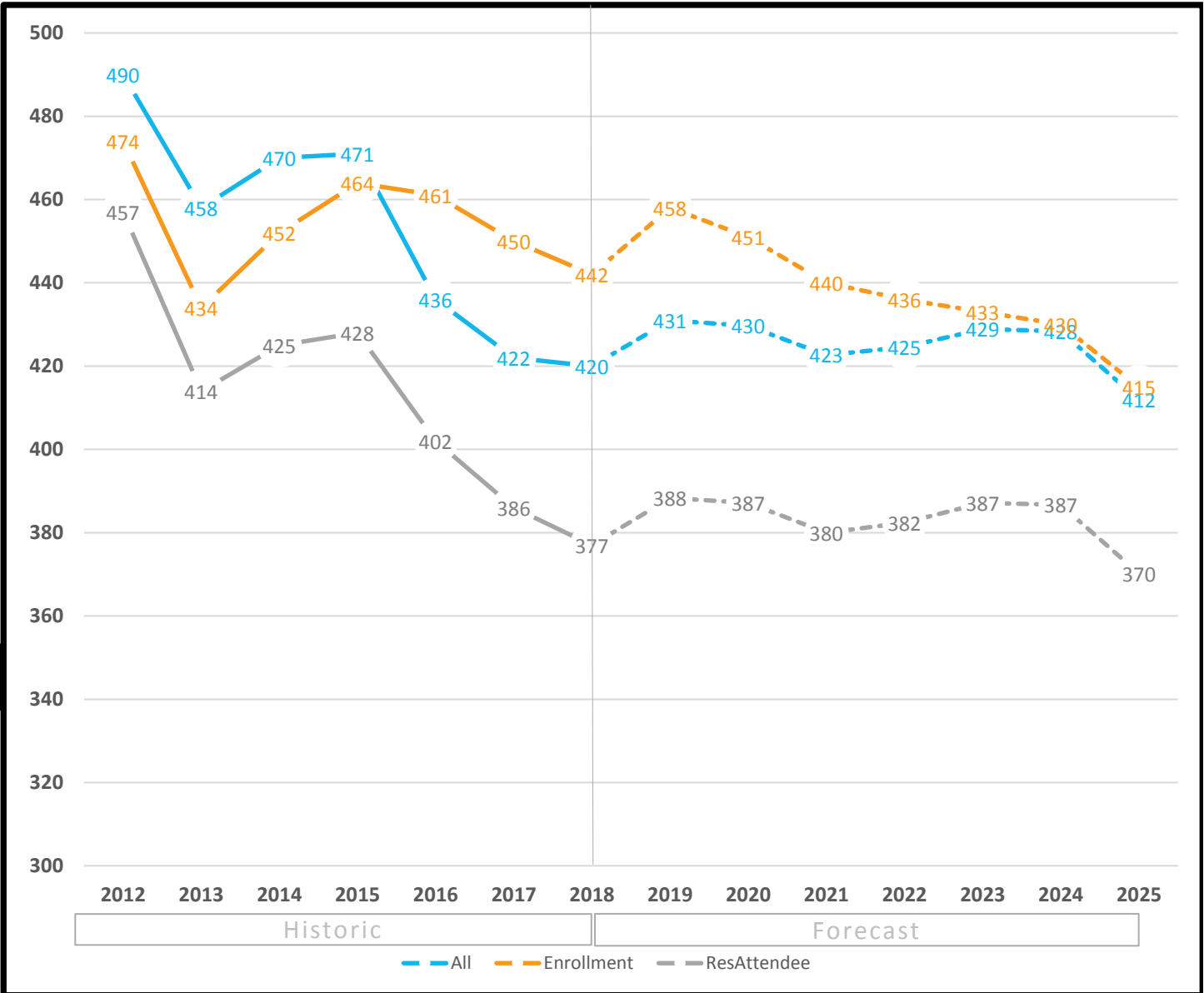

**Forecast by Grade** (3-year historic & 3-year forecast)

Fall	PPK	PK	K	1	2	3	4	5	Total
2016	0	22	80	65	81	68	70	75	<b>461</b>
2017	0	22	65	75	70	79	70	69	<b>450</b>
2018	0	22	68	64	65	72	70	81	<b>442</b>
2019	0	22	88	66	63	67	72	80	<b>458</b>
2020	0	22	72	81	66	64	67	79	<b>451</b>
2021	0	22	69	66	80	65	62	76	<b>440</b>

Definitions:

*All* - All students residing in the attendance area

*Enrollment* - All students enrolled in the school, regardless of residence

*ResAttendee* - All students residing in the attendance area and enrolled in the school

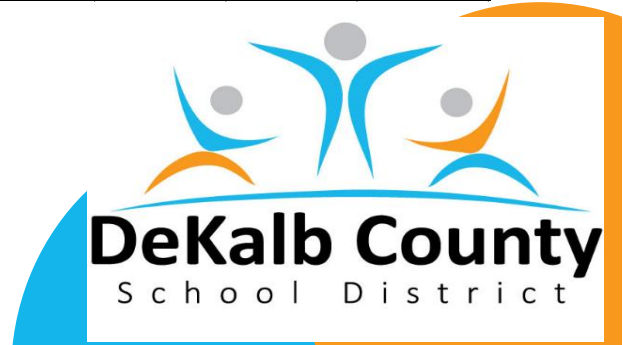

## Historic Enrollment (7-years) and Long-Term Forecast (7-years)

\*All forecasts are estimates only and are subject to change as data and assumptions are updated

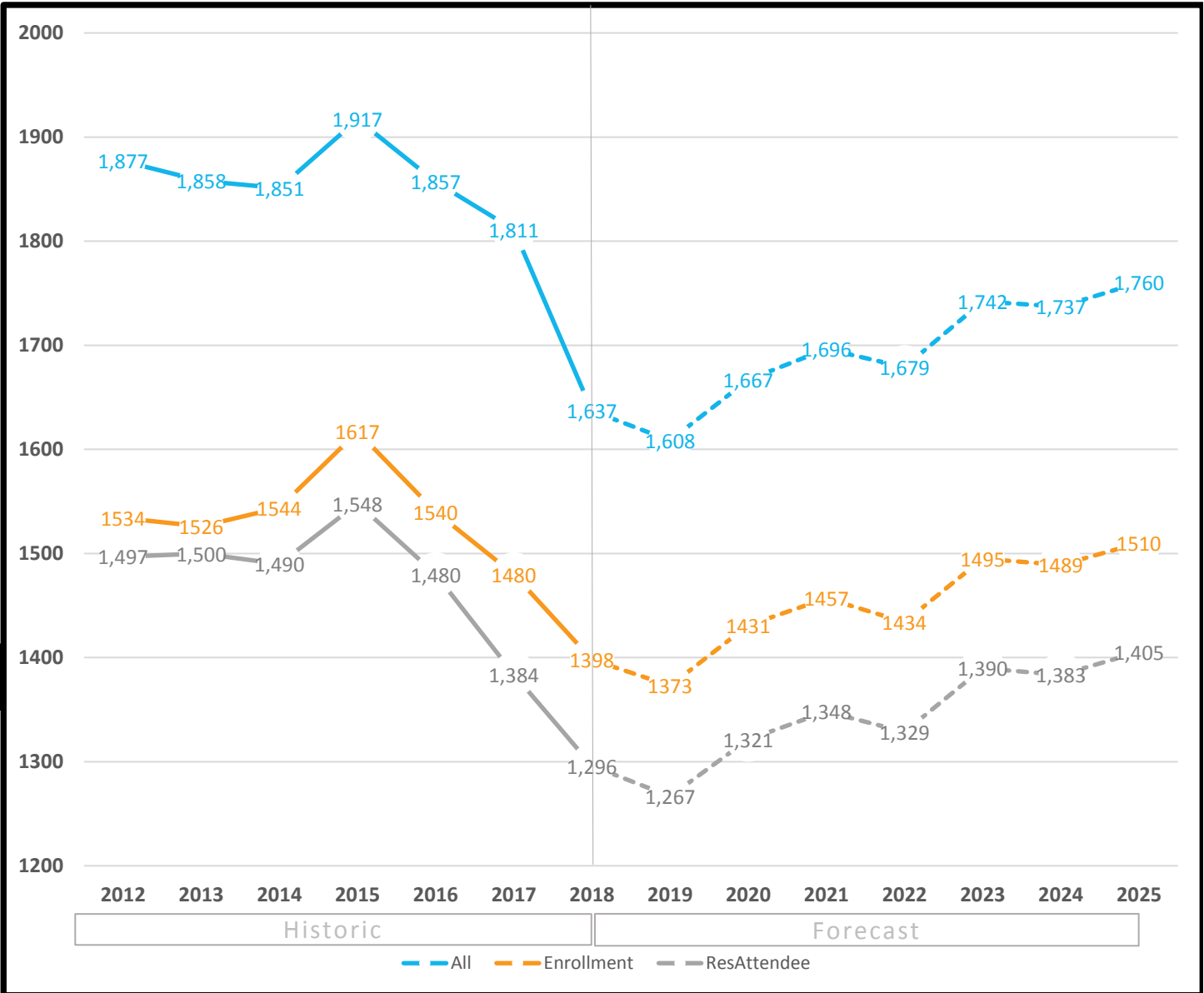

**Forecast by Grade** (3-year historic & 3-year forecast)

Fall	9	10	11	12	Total
2016	497	387	329	327	<b>1540</b>
2017	511	334	314	321	<b>1480</b>
2018	491	350	256	301	<b>1398</b>
2019	442	349	303	279	<b>1373</b>
2020	489	299	308	335	<b>1431</b>
2021	519	332	265	341	<b>1457</b>

Definitions:

*All* - All students residing in the attendance area

*Enrollment* - All students enrolled in the school, regardless of residence

*ResAttendee* - All students residing in the attendance area and enrolled in the school



Historic Enrollment (7-years) and Long-Term Forecast (7-years)

\*All forecasts are estimates only and are subject to change as data and assumptions are updated

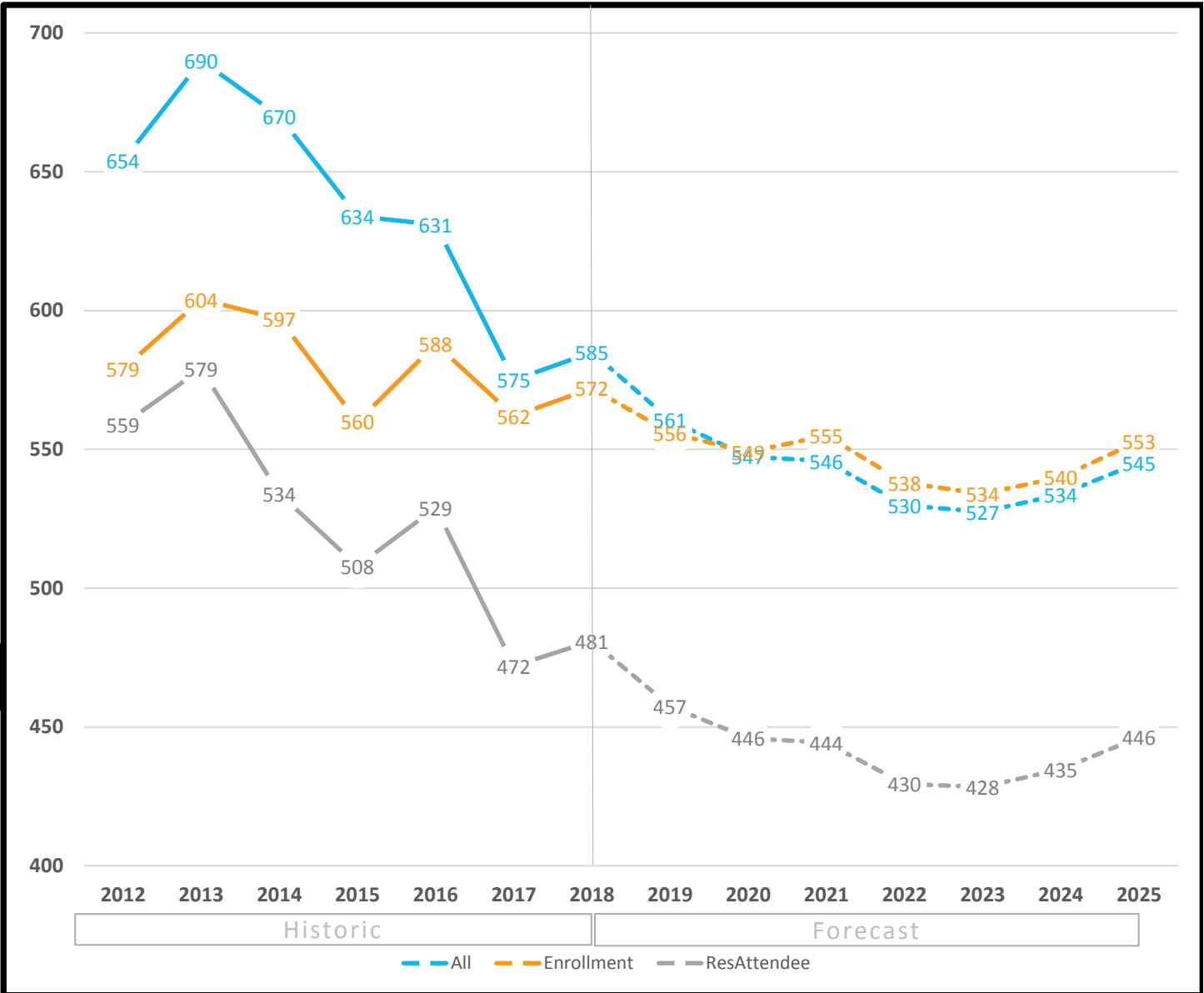

Forecast by Grade (3-year historic & 3-year forecast)

Fall	PPK	PK	K	1	2	3	4	5	Total
2016	4	27	98	88	87	101	88	95	588
2017	7	22	93	96	77	92	88	87	562
2018	9	23	96	89	82	85	99	89	572
2019	9	23	90	79	74	103	72	106	556
2020	9	23	104	78	69	93	96	77	549
2021	9	23	92	90	67	87	82	105	555

Definitions:

All - All students residing in the attendance area

Enrollment - All students enrolled in the school, regardless of residence

ResAttendee - All students residing in the attendance area and enrolled in the school

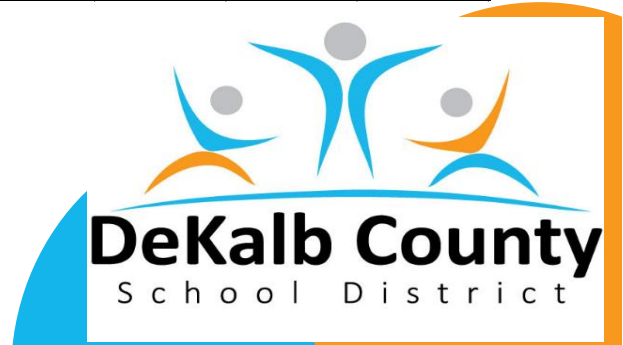

Historic Enrollment (7-years) and Long-Term Forecast (7-years)

\*All forecasts are estimates only and are subject to change as data and assumptions are updated



Forecast by Grade (3-year historic & 3-year forecast)

Fall	9	10	11	12	Total
2016	397	275	243	200	<b>1115</b>
2017	281	283	210	245	<b>1019</b>
2018	303	221	220	217	<b>961</b>
2019	280	240	153	220	<b>893</b>
2020	331	217	171	154	<b>873</b>
2021	315	252	151	179	<b>897</b>

Definitions:

All - All students residing in the attendance area

Enrollment - All students enrolled in the school, regardless of residence

ResAttendee - All students residing in the attendance area and enrolled in the school



Historic Enrollment (7-years) and Long-Term Forecast (7-years)

\*All forecasts are estimates only and are subject to change as data and assumptions are updated

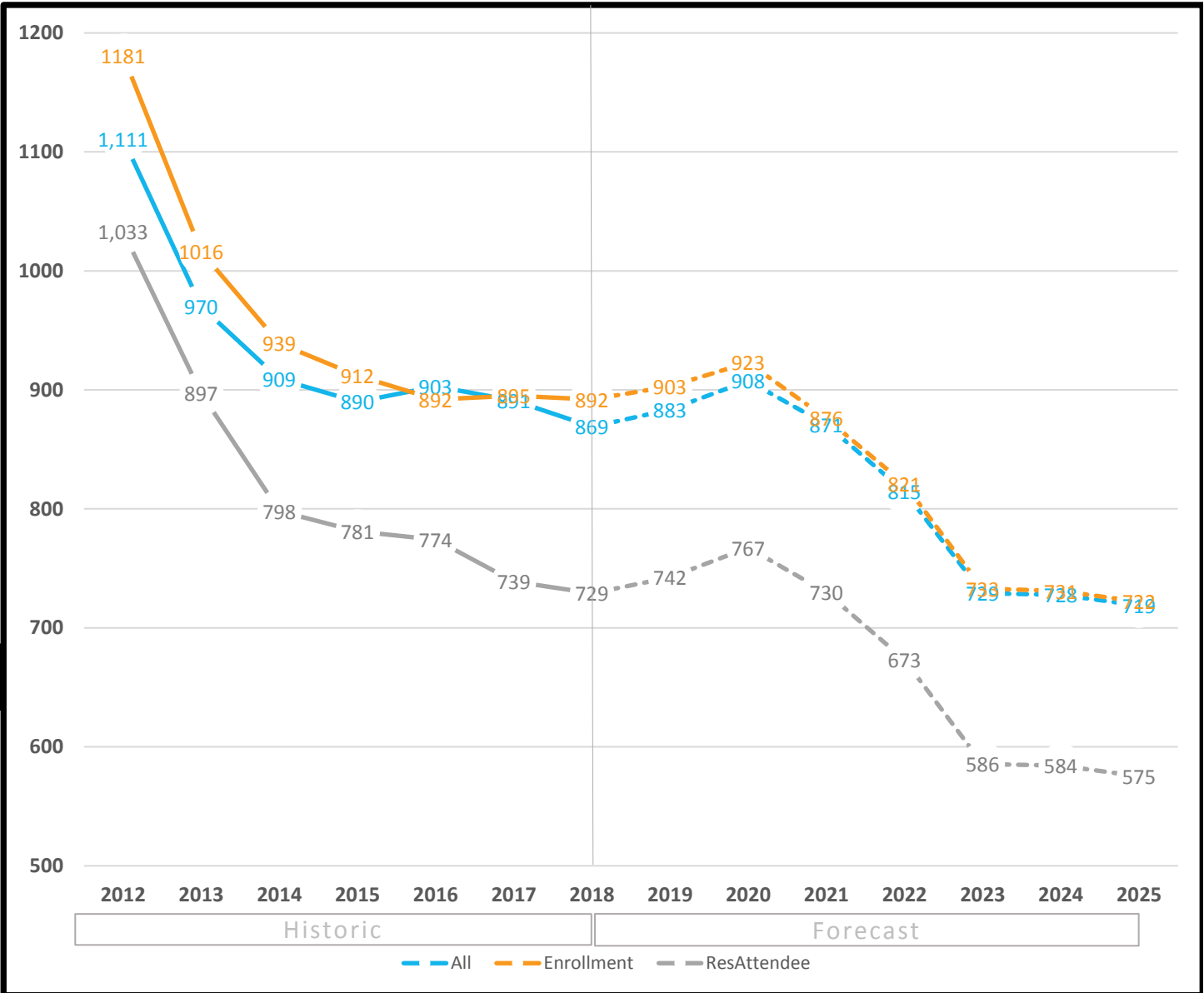

Forecast by Grade (3-year historic & 3-year forecast)

Fall	6	7	8	Total
2016	309	290	293	<b>892</b>
2017	336	286	273	<b>895</b>
2018	306	319	267	<b>892</b>
2019	318	299	286	<b>903</b>
2020	340	313	270	<b>923</b>
2021	257	336	283	<b>876</b>

Definitions:

All - All students residing in the attendance area

Enrollment - All students enrolled in the school, regardless of residence

ResAttendee - All students residing in the attendance area and enrolled in the school



**Historic Enrollment (7-years) and Long-Term Forecast (7-years)**

\*All forecasts are estimates only and are subject to change as data and assumptions are updated

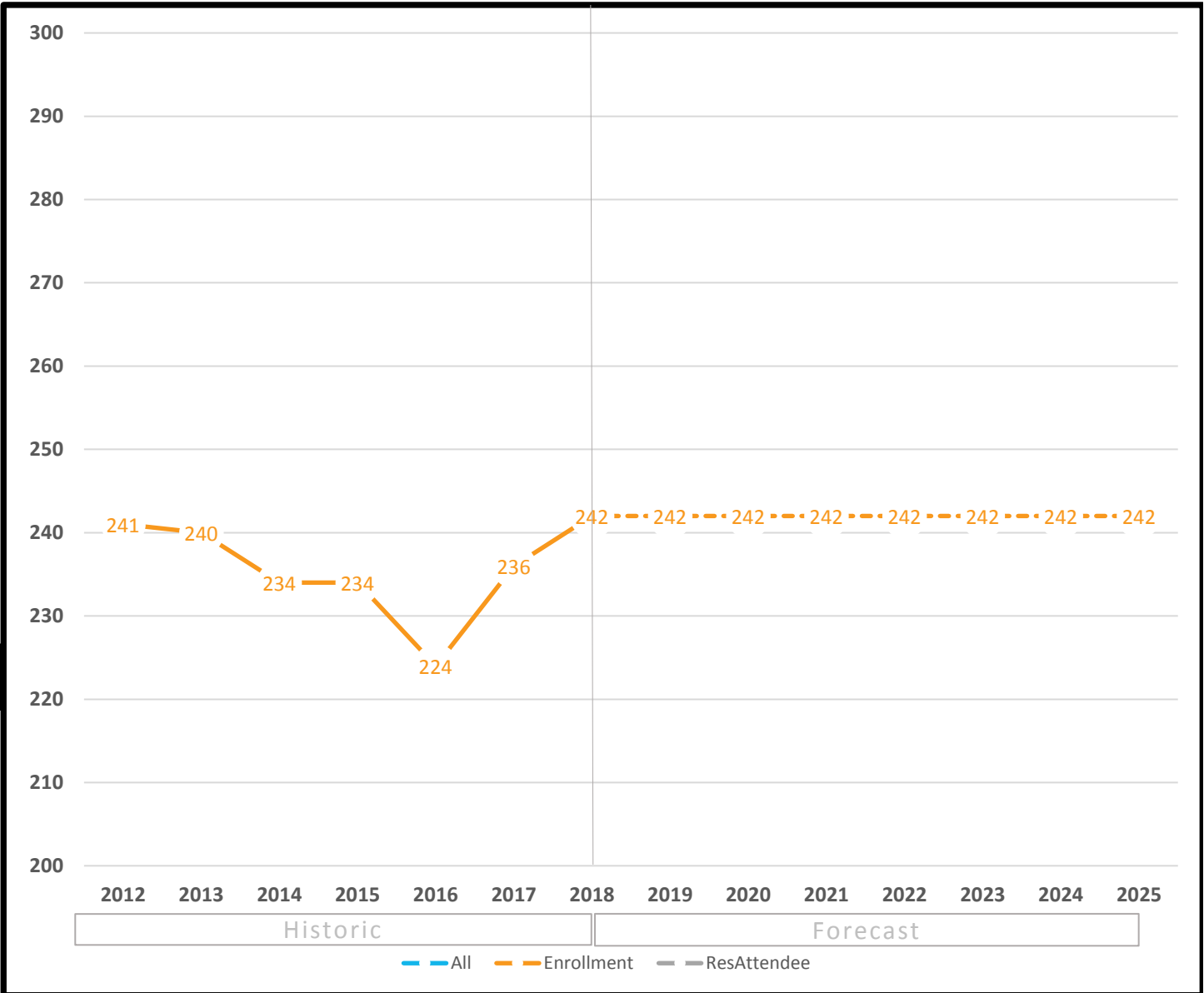

**Forecast by Grade** (3-year historic & 3-year forecast)

Fall	PPK	PK	K	Total
2016	60	86	78	<b>224</b>
2017	73	84	79	<b>236</b>
2018	77	86	79	<b>242</b>
2019	77	86	79	<b>242</b>
2020	77	86	79	<b>242</b>
2021	77	86	79	<b>242</b>

Definitions:

*All* - All students residing in the attendance area

*Enrollment* - All students enrolled in the school, regardless of residence

*ResAttendee* - All students residing in the attendance area and enrolled in the school



# Cross Keys HS

11/29/2018

## Historic Enrollment (7-years) and Long-Term Forecast (7-years)

\*All forecasts are estimates only and are subject to change as data and assumptions are updated

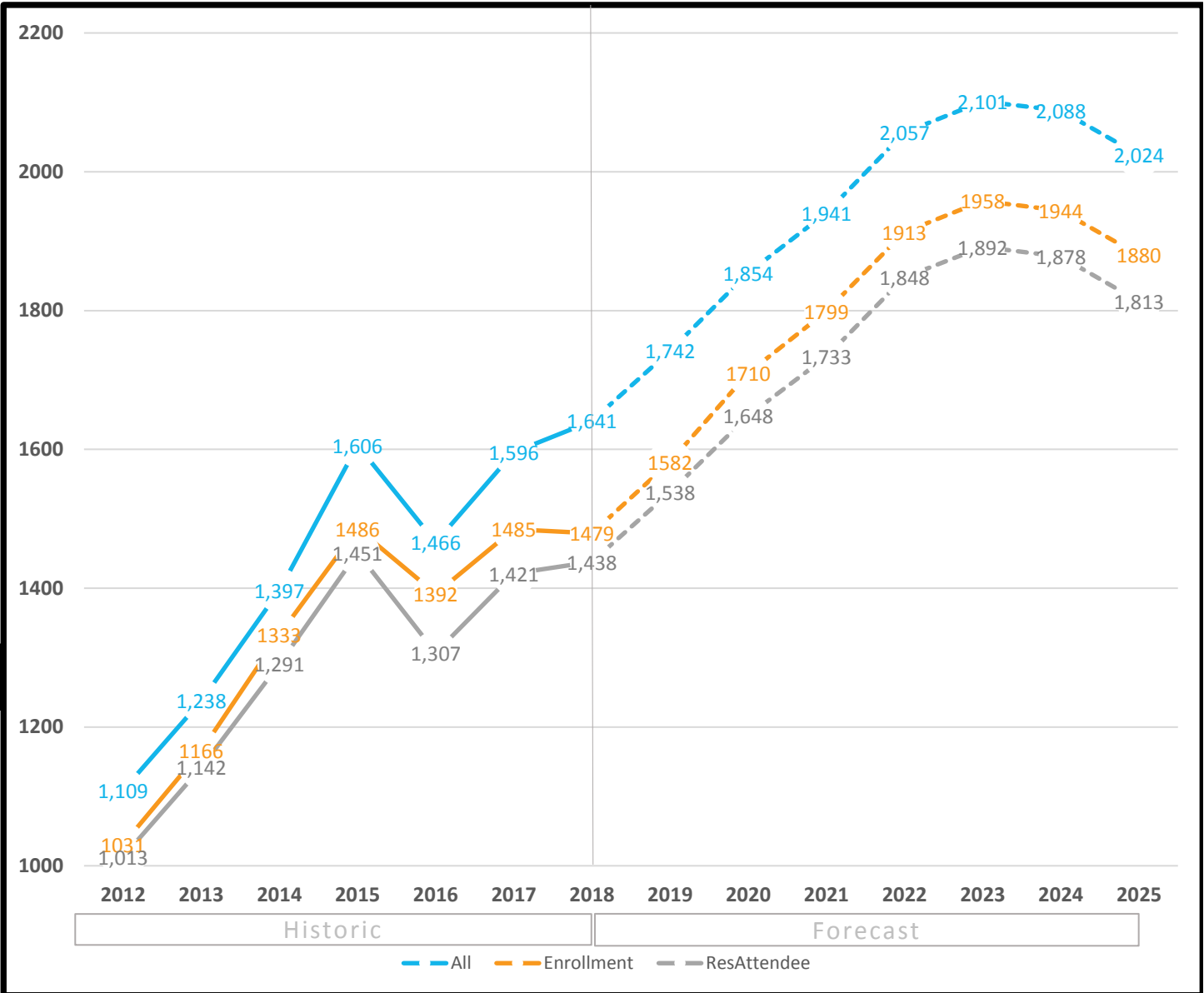

### Forecast by Grade (3-year historic & 3-year forecast)

Fall	9	10	11	12	Total
2016	453	365	305	269	<b>1392</b>
2017	503	358	329	295	<b>1485</b>
2018	506	377	292	304	<b>1479</b>
2019	542	411	336	293	<b>1582</b>
2020	559	433	366	352	<b>1710</b>
2021	575	449	391	384	<b>1799</b>

#### Definitions:

*All* - All students residing in the attendance area

*Enrollment* - All students enrolled in the school, regardless of residence

*ResAttendee* - All students residing in the attendance area and enrolled in the school

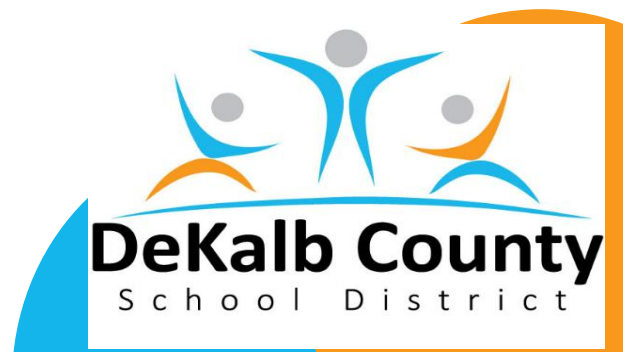

## Historic Enrollment (7-years) and Long-Term Forecast (7-years)

\*All forecasts are estimates only and are subject to change as data and assumptions are updated

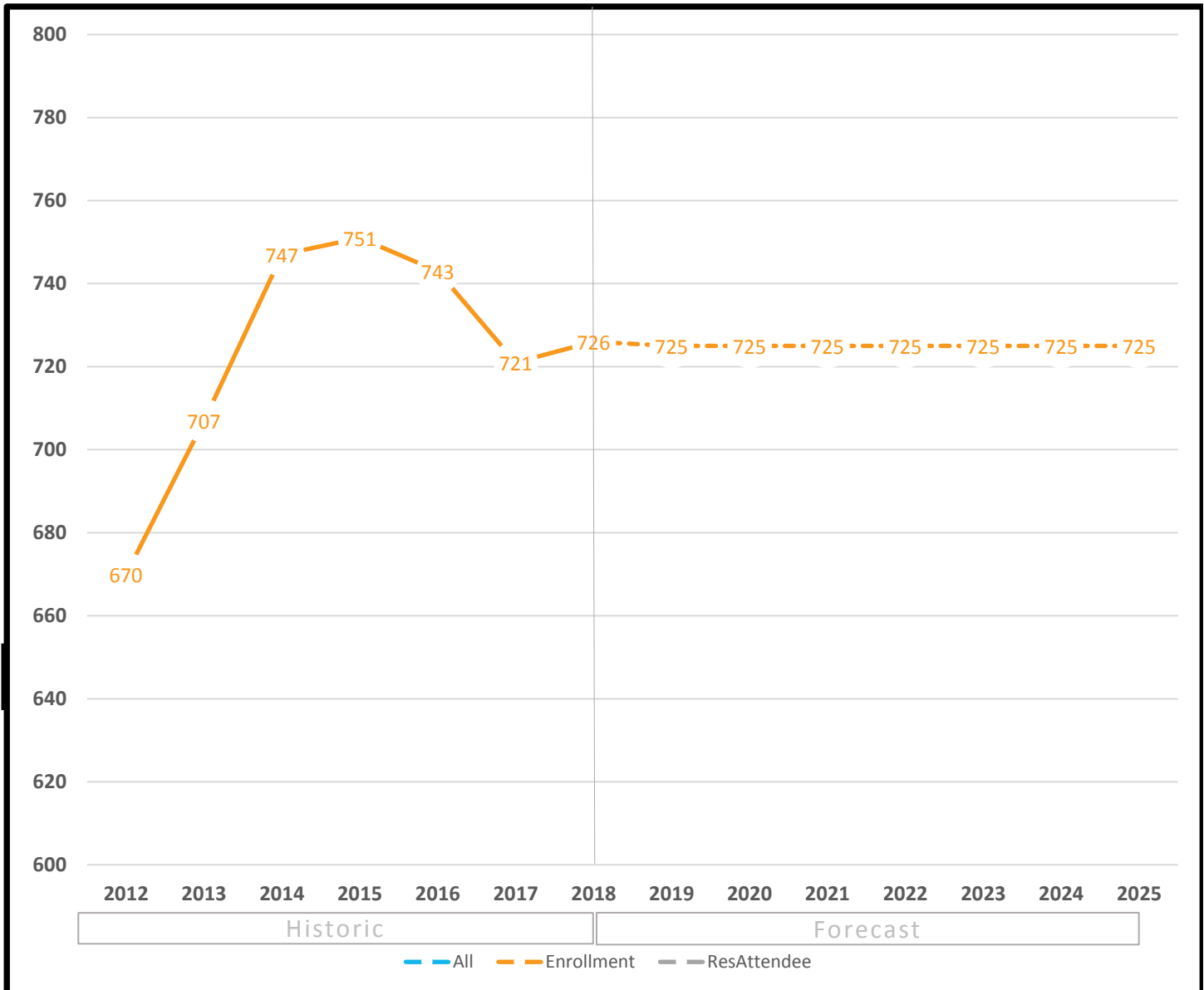

**Forecast by Grade** (3-year historic & 3-year forecast)

Fall	K	1	2	3	4	5	6	7	8	Total
2016	67	80	81	81	86	88	92	89	79	<b>743</b>
2017	66	76	79	77	88	87	87	83	78	<b>721</b>
2018	67	78	79	79	81	82	89	89	82	<b>726</b>
2019	67	77	79	78	85	85	88	86	80	<b>725</b>
2020	67	77	79	78	85	85	88	86	80	<b>725</b>
2021	67	77	79	78	85	85	88	86	80	<b>725</b>

Definitions:

*All* - All students residing in the attendance area

*Enrollment* - All students enrolled in the school, regardless of residence

*ResAttendee* - All students residing in the attendance area and enrolled in the school

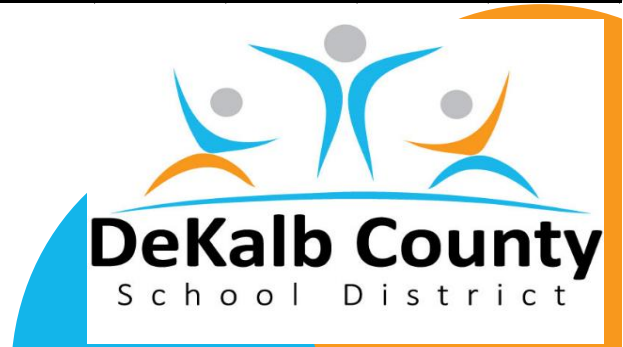



## Historic Enrollment (7-years) and Long-Term Forecast (7-years)

\*All forecasts are estimates only and are subject to change as data and assumptions are updated

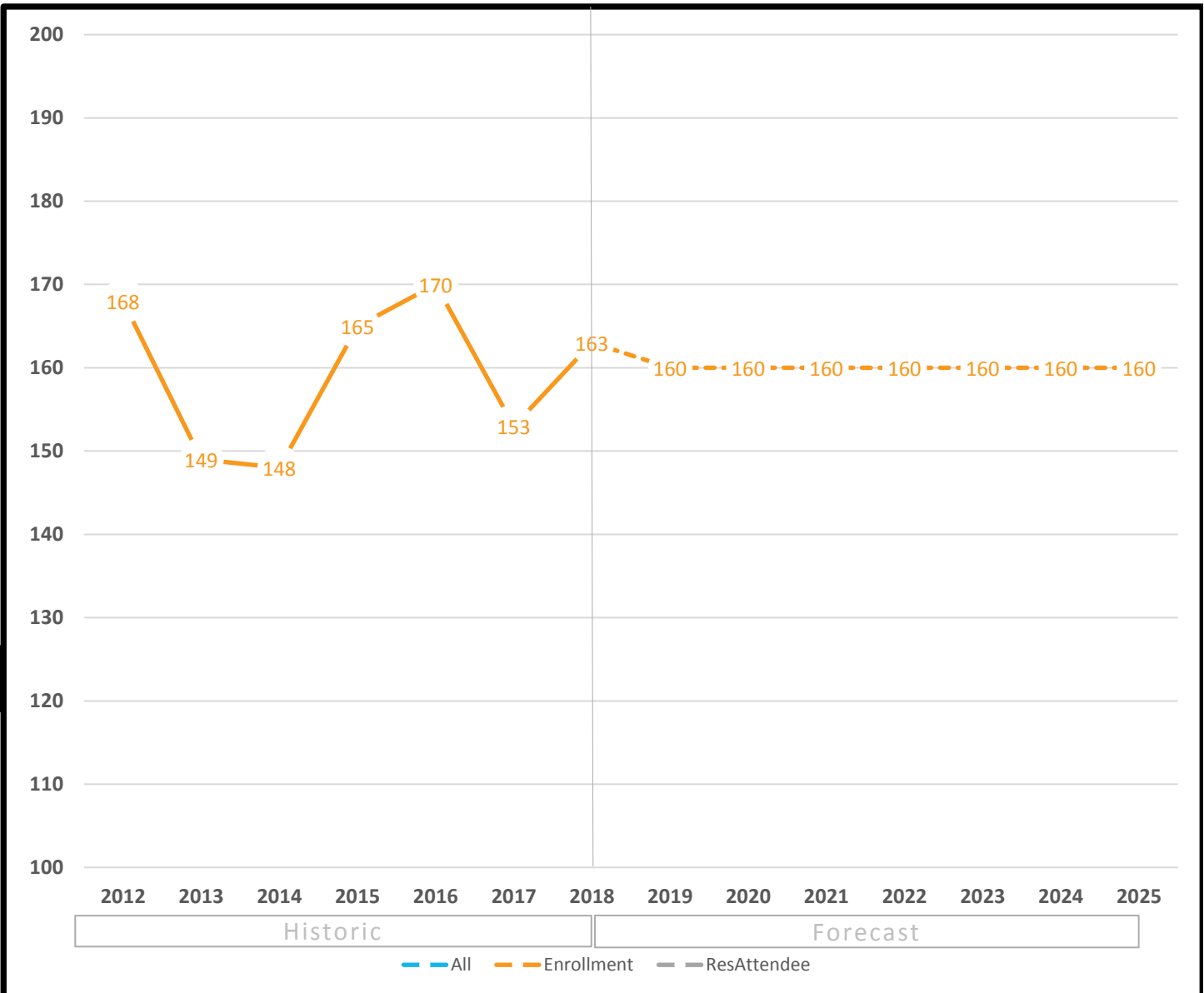

### Forecast by Grade (3-year historic & 3-year forecast)

Fall	6	7	8	9	10	11	12	Total
2016	2	18	21	89	21	12	7	<b>170</b>
2017	1	24	23	59	30	11	5	<b>153</b>
2018	2	13	36	62	28	19	3	<b>163</b>
2019	2	15	25	74	27	12	5	<b>160</b>
2020	2	15	25	74	27	12	5	<b>160</b>
2021	2	15	25	74	27	12	5	<b>160</b>

Definitions:

*All* - All students residing in the attendance area

*Enrollment* - All students enrolled in the school, regardless of residence

*ResAttendee* - All students residing in the attendance area and enrolled in the school

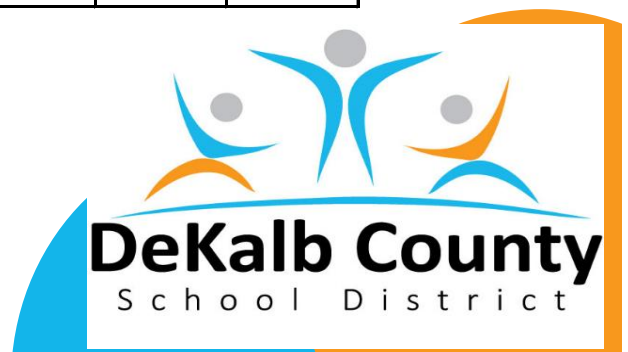

## Historic Enrollment (7-years) and Long-Term Forecast (7-years)

\*All forecasts are estimates only and are subject to change as data and assumptions are updated

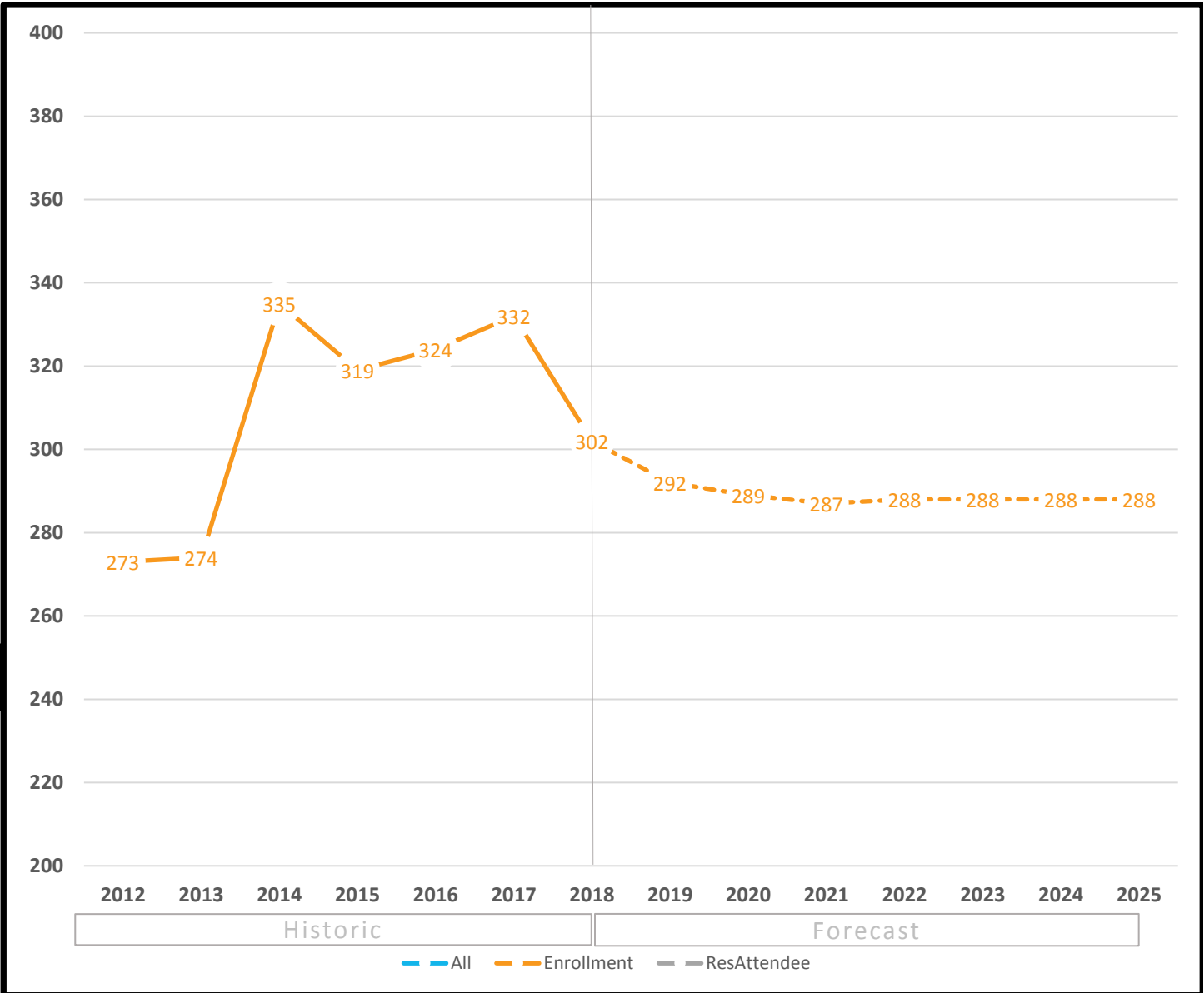

**Forecast by Grade** (3-year historic & 3-year forecast)

Fall	9	10	11	12	Total
2016	85	94	92	53	<b>324</b>
2017	86	76	82	88	<b>332</b>
2018	80	78	72	72	<b>302</b>
2019	83	72	71	66	<b>292</b>
2020	83	75	66	65	<b>289</b>
2021	83	75	68	61	<b>287</b>

Definitions:

*All* - All students residing in the attendance area

*Enrollment* - All students enrolled in the school, regardless of residence

*ResAttendee* - All students residing in the attendance area and enrolled in the school



## Historic Enrollment (7-years) and Long-Term Forecast (7-years)

\*All forecasts are estimates only and are subject to change as data and assumptions are updated



### Forecast by Grade (3-year historic & 3-year forecast)

Fall	K	1	2	3	4	5	6	7	Total
2016	42	68	70	67	82	85	82	89	<b>585</b>
2017	43	48	71	71	82	86	81	79	<b>561</b>
2018	22	48	48	66	72	82	95	77	<b>510</b>
2019	44	48	48	60	67	72	91	91	<b>521</b>
2020	44	48	48	68	61	67	80	87	<b>503</b>
2021	44	48	48	70	69	61	80	76	<b>496</b>

Definitions:

*All* - All students residing in the attendance area

*Enrollment* - All students enrolled in the school, regardless of residence

*ResAttendee* - All students residing in the attendance area and enrolled in the school



## Historic Enrollment (7-years) and Long-Term Forecast (7-years)

\*All forecasts are estimates only and are subject to change as data and assumptions are updated

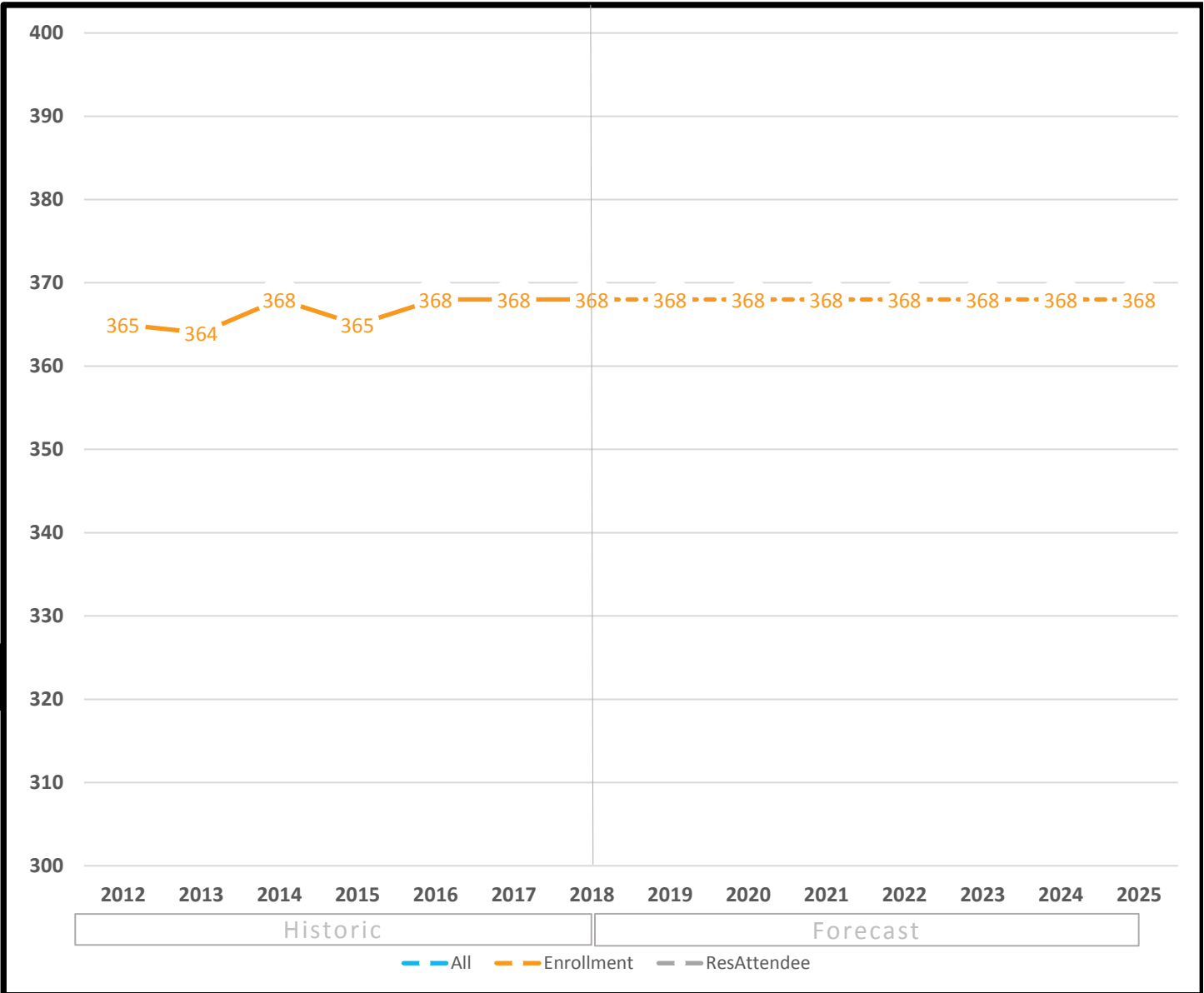

### Forecast by Grade (3-year historic & 3-year forecast)

Fall	5	6	7	8	Total
2016	90	93	94	91	<b>368</b>
2017	92	91	92	93	<b>368</b>
2018	92	93	92	91	<b>368</b>
2019	91	92	93	92	<b>368</b>
2020	92	91	92	93	<b>368</b>
2021	93	92	91	92	<b>368</b>

Definitions:

*All* - All students residing in the attendance area

*Enrollment* - All students enrolled in the school, regardless of residence

*ResAttendee* - All students residing in the attendance area and enrolled in the school



**Historic Enrollment (7-years) and Long-Term Forecast (7-years)**

\*All forecasts are estimates only and are subject to change as data and assumptions are updated

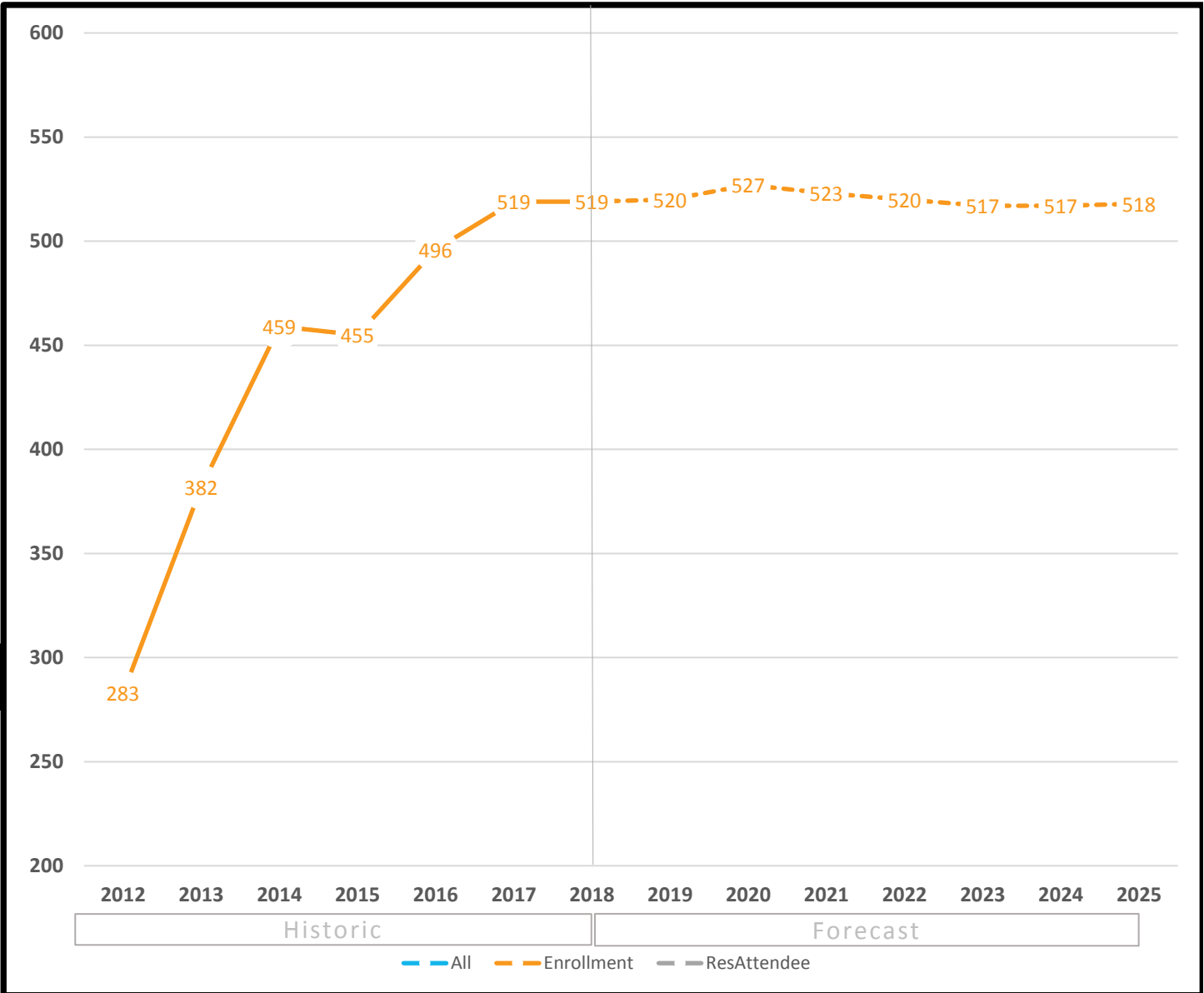

**Forecast by Grade** (3-year historic & 3-year forecast)

Fall	K	1	2	3	4	5	6	7	8	Total
2016	69	66	63	60	62	40	60	47	29	<b>496</b>
2017	60	63	63	63	59	60	47	56	48	<b>519</b>
2018	57	62	56	57	60	60	61	50	56	<b>519</b>
2019	57	57	62	56	57	60	60	61	50	<b>520</b>
2020	57	57	57	62	56	57	60	60	61	<b>527</b>
2021	57	57	57	57	62	56	57	60	60	<b>523</b>

Definitions:

*All* - All students residing in the attendance area

*Enrollment* - All students enrolled in the school, regardless of residence

*ResAttendee* - All students residing in the attendance area and enrolled in the school

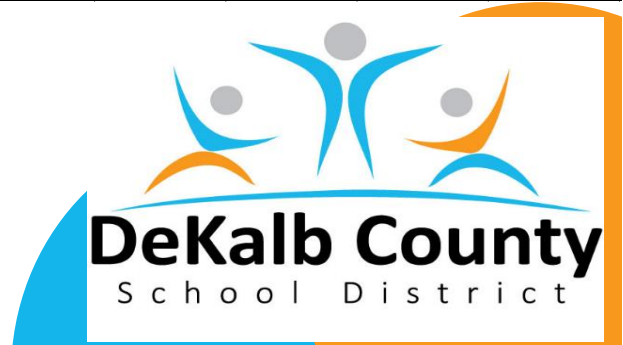

# DeKalb Rockdale GNETS at Eagle Woods Facility

11/29/2018

## Historic Enrollment (7-years) and Long-Term Forecast (7-years)

\*All forecasts are estimates only and are subject to change as data and assumptions are updated

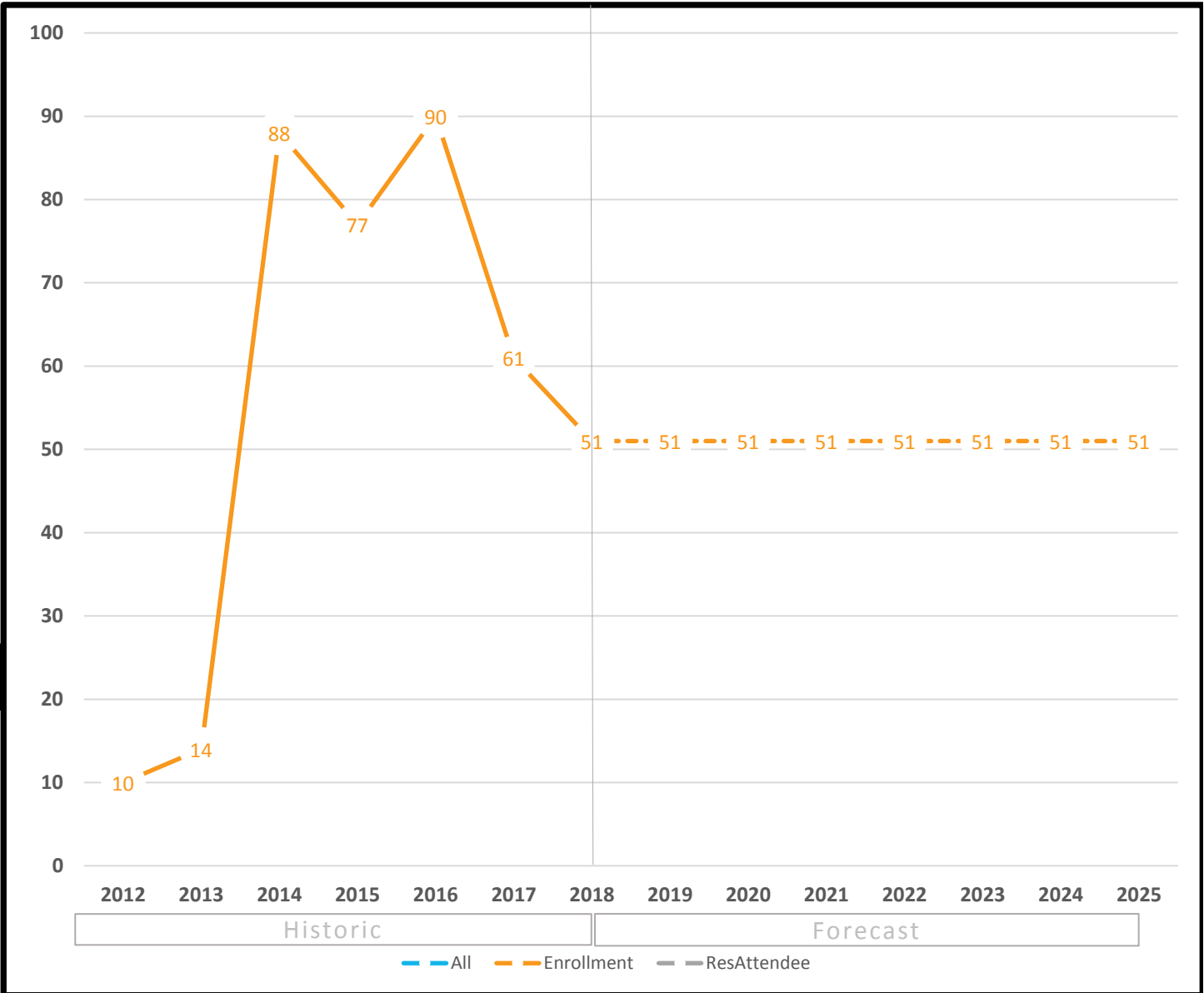

### Forecast by Grade (3-year historic & 3-year forecast)

Fall	6	7	8	9	10	11	12	Total
2016	11	11	9	19	16	13	11	90
2017	6	3	8	8	17	11	8	61
2018	5	7	7	5	10	9	8	51
2019	5	7	7	5	10	9	8	51
2020	5	7	7	5	10	9	8	51
2021	5	7	7	5	10	9	8	51

#### Definitions:

*All* - All students residing in the attendance area

*Enrollment* - All students enrolled in the school, regardless of residence

*ResAttendee* - All students residing in the attendance area and enrolled in the school

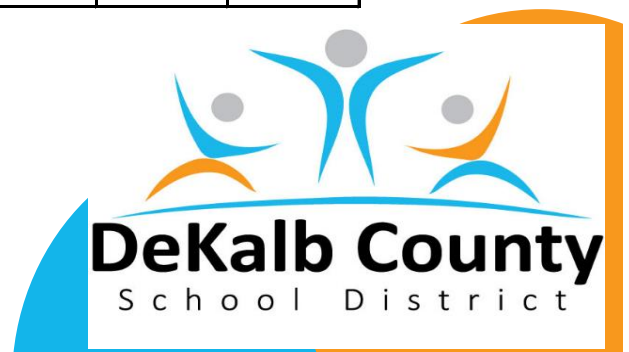

# DeKalb Rockdale GNETS at Shadow Rock Facility

11/29/2018

## Historic Enrollment (7-years) and Long-Term Forecast (7-years)

\*All forecasts are estimates only and are subject to change as data and assumptions are updated

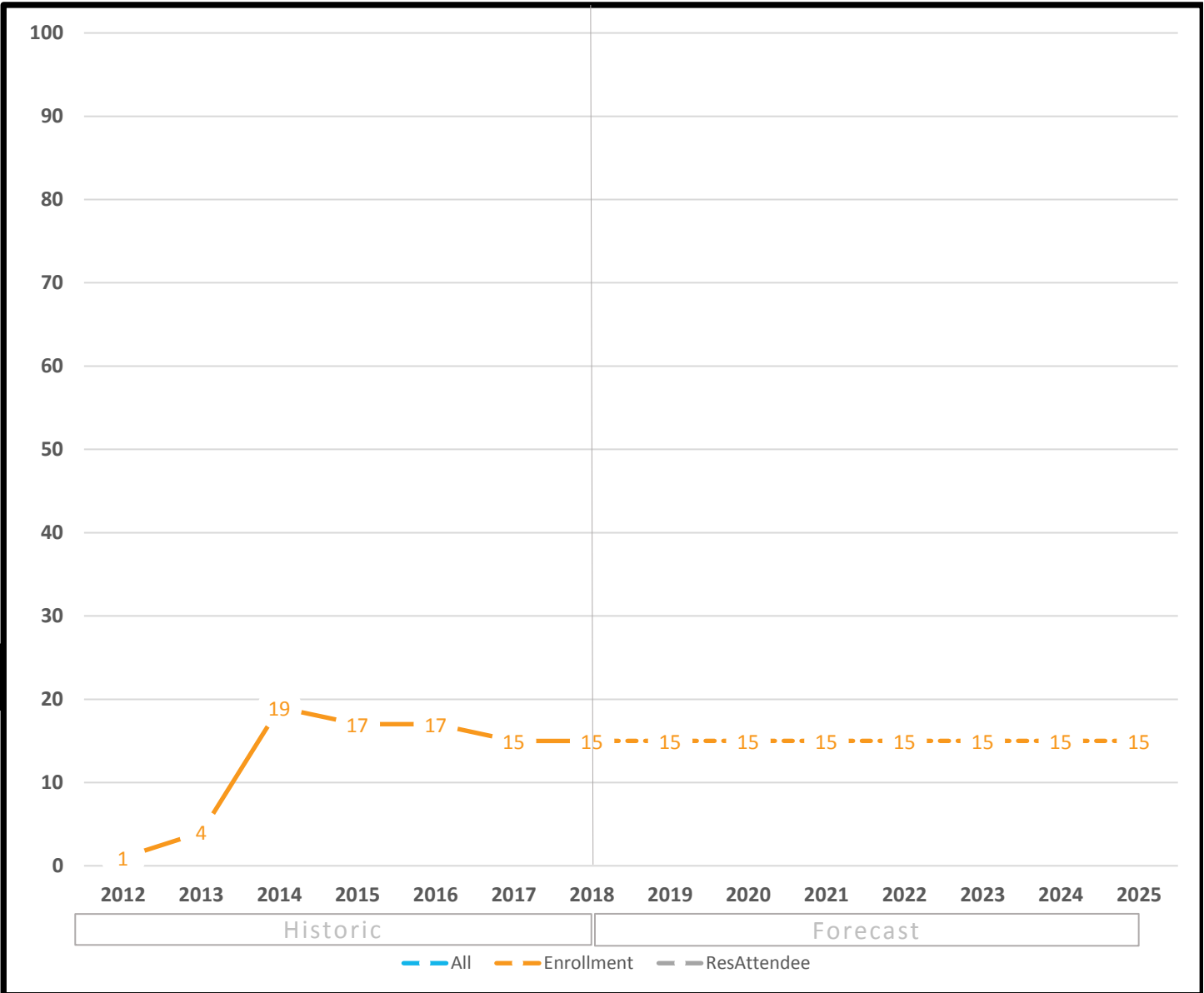

### Forecast by Grade (3-year historic & 3-year forecast)

Fall	1	2	3	4	5	Total
2016	0	1	5	3	8	17
2017	0	0	3	7	5	15
2018	2	2	4	3	4	15
2019	2	2	4	3	4	15
2020	2	2	4	3	4	15
2021	2	2	4	3	4	15

Definitions:

*All* - All students residing in the attendance area

*Enrollment* - All students enrolled in the school, regardless of residence

*ResAttendee* - All students residing in the attendance area and enrolled in the school



## Historic Enrollment (7-years) and Long-Term Forecast (7-years)

\*All forecasts are estimates only and are subject to change as data and assumptions are updated

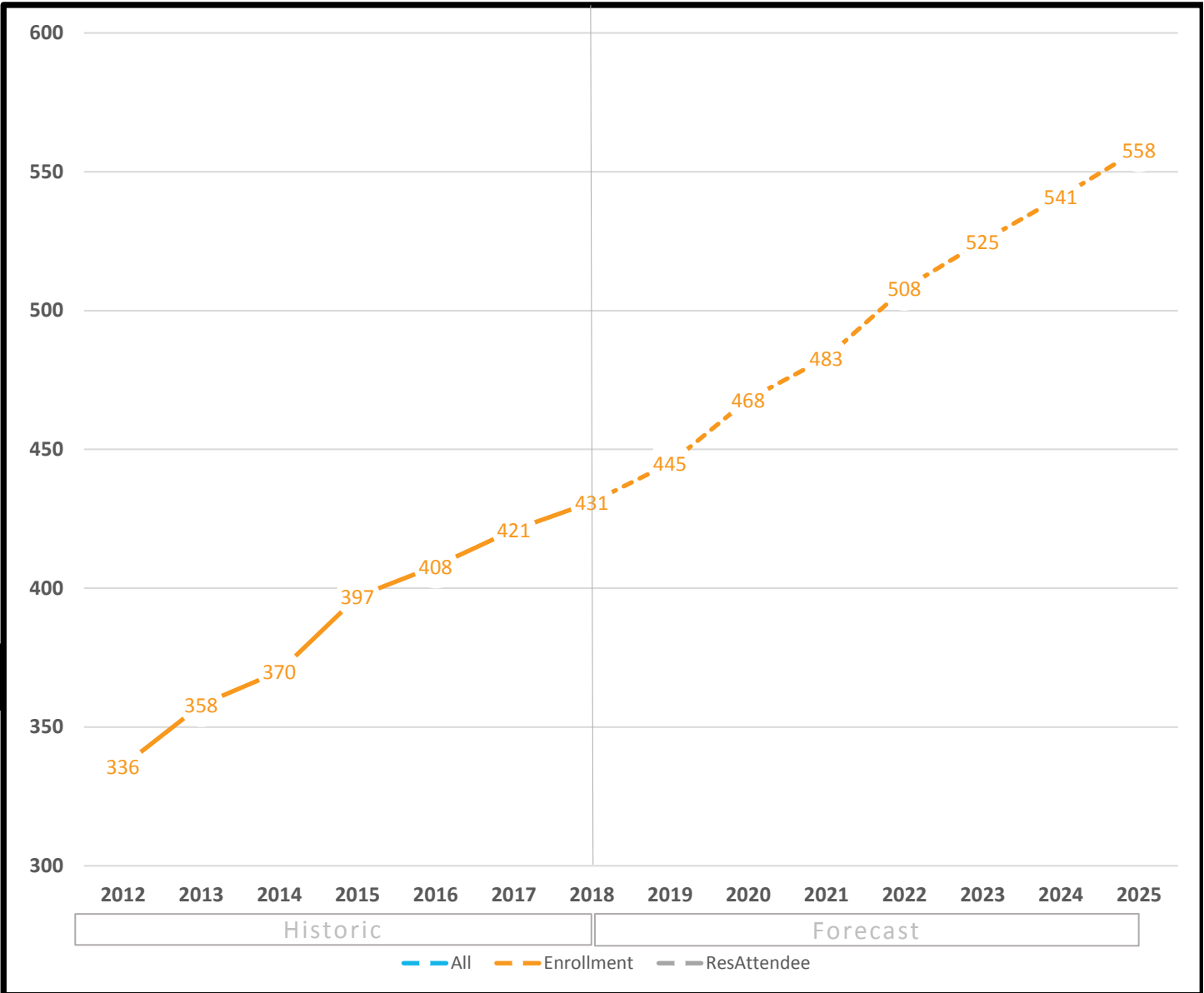

**Forecast by Grade** (3-year historic & 3-year forecast)

Fall	8	9	10	11	12	Total
2016	78	91	85	77	77	<b>408</b>
2017	84	98	81	84	74	<b>421</b>
2018	89	93	91	77	81	<b>431</b>
2019	93	105	85	88	74	<b>445</b>
2020	96	110	95	82	85	<b>468</b>
2021	99	113	100	92	79	<b>483</b>

Definitions:

*All* - All students residing in the attendance area

*Enrollment* - All students enrolled in the school, regardless of residence

*ResAttendee* - All students residing in the attendance area and enrolled in the school





Historic Enrollment (7-years) and Long-Term Forecast (7-years)

\*All forecasts are estimates only and are subject to change as data and assumptions are updated

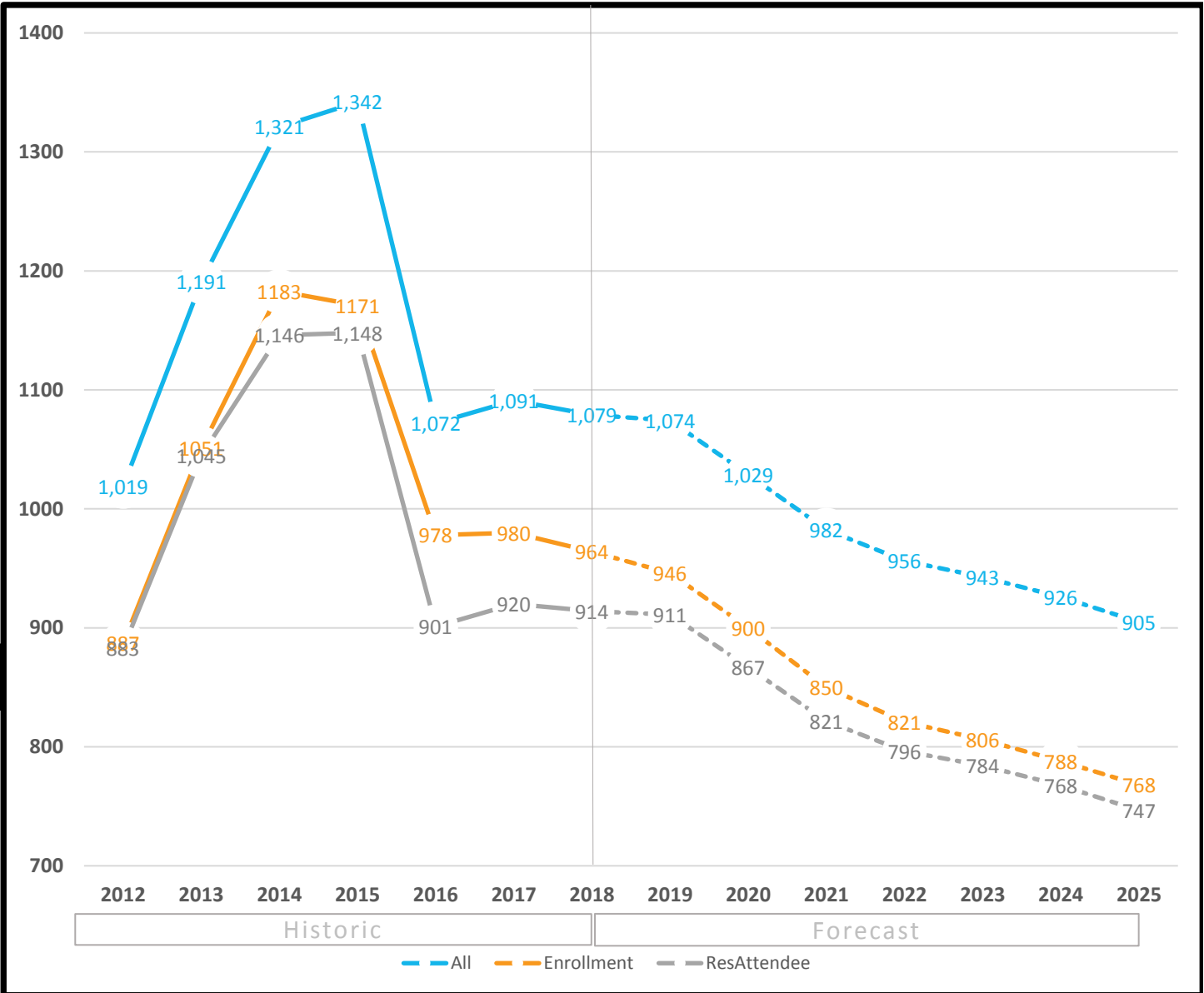

Forecast by Grade (3-year historic & 3-year forecast)

Fall	PPK	PK	K	1	2	3	4	5	Total
2016	0	22	162	166	173	168	161	126	978
2017	0	22	149	180	168	163	155	143	980
2018	0	44	154	144	163	161	155	143	964
2019	0	44	151	142	153	148	156	152	946
2020	0	44	142	141	147	135	138	153	900
2021	0	44	131	130	147	130	132	136	850

Definitions:

All - All students residing in the attendance area

Enrollment - All students enrolled in the school, regardless of residence

ResAttendee - All students residing in the attendance area and enrolled in the school

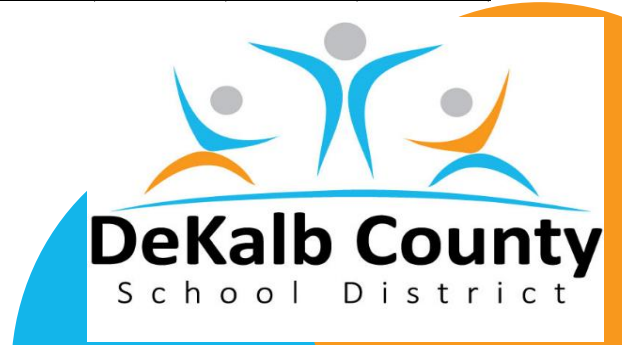

**Historic Enrollment (7-years) and Long-Term Forecast (7-years)**

\*All forecasts are estimates only and are subject to change as data and assumptions are updated

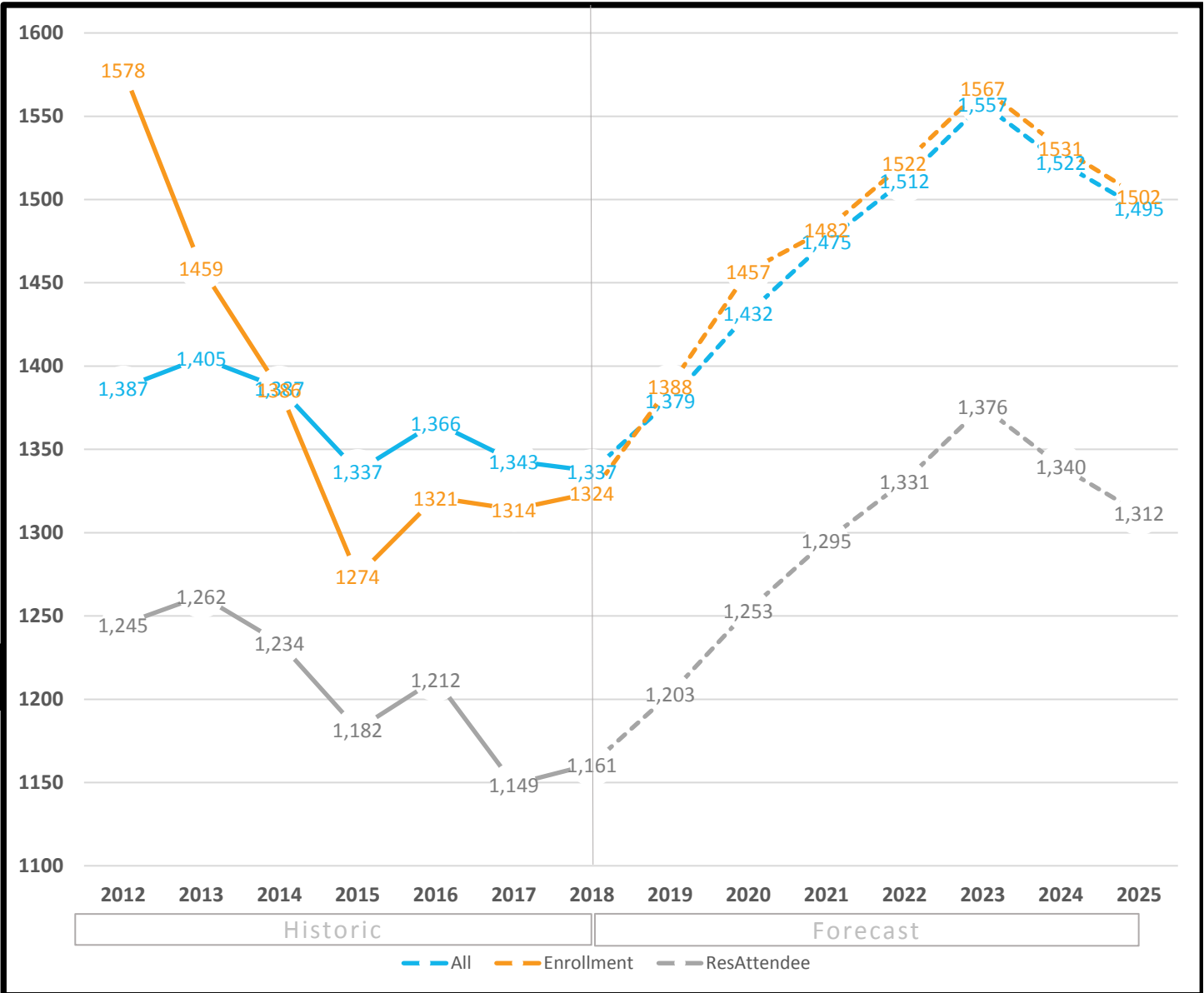

**Forecast by Grade (3-year historic & 3-year forecast)**

Fall	9	10	11	12	Total
2016	411	328	279	303	<b>1321</b>
2017	406	324	302	282	<b>1314</b>
2018	356	353	304	311	<b>1324</b>
2019	424	313	328	323	<b>1388</b>
2020	432	373	294	358	<b>1457</b>
2021	434	380	349	319	<b>1482</b>

Definitions:

*All* - All students residing in the attendance area

*Enrollment* - All students enrolled in the school, regardless of residence

*ResAttendee* - All students residing in the attendance area and enrolled in the school

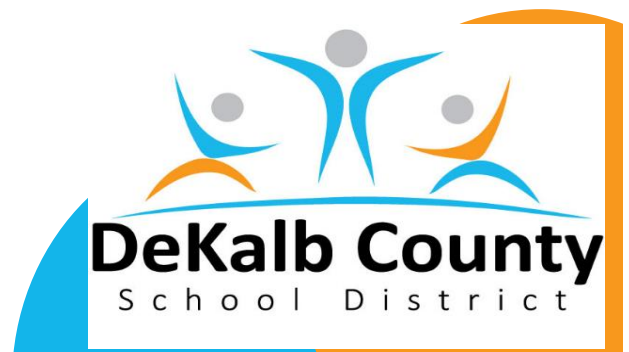

**Historic Enrollment (7-years) and Long-Term Forecast (7-years)**

\*All forecasts are estimates only and are subject to change as data and assumptions are updated

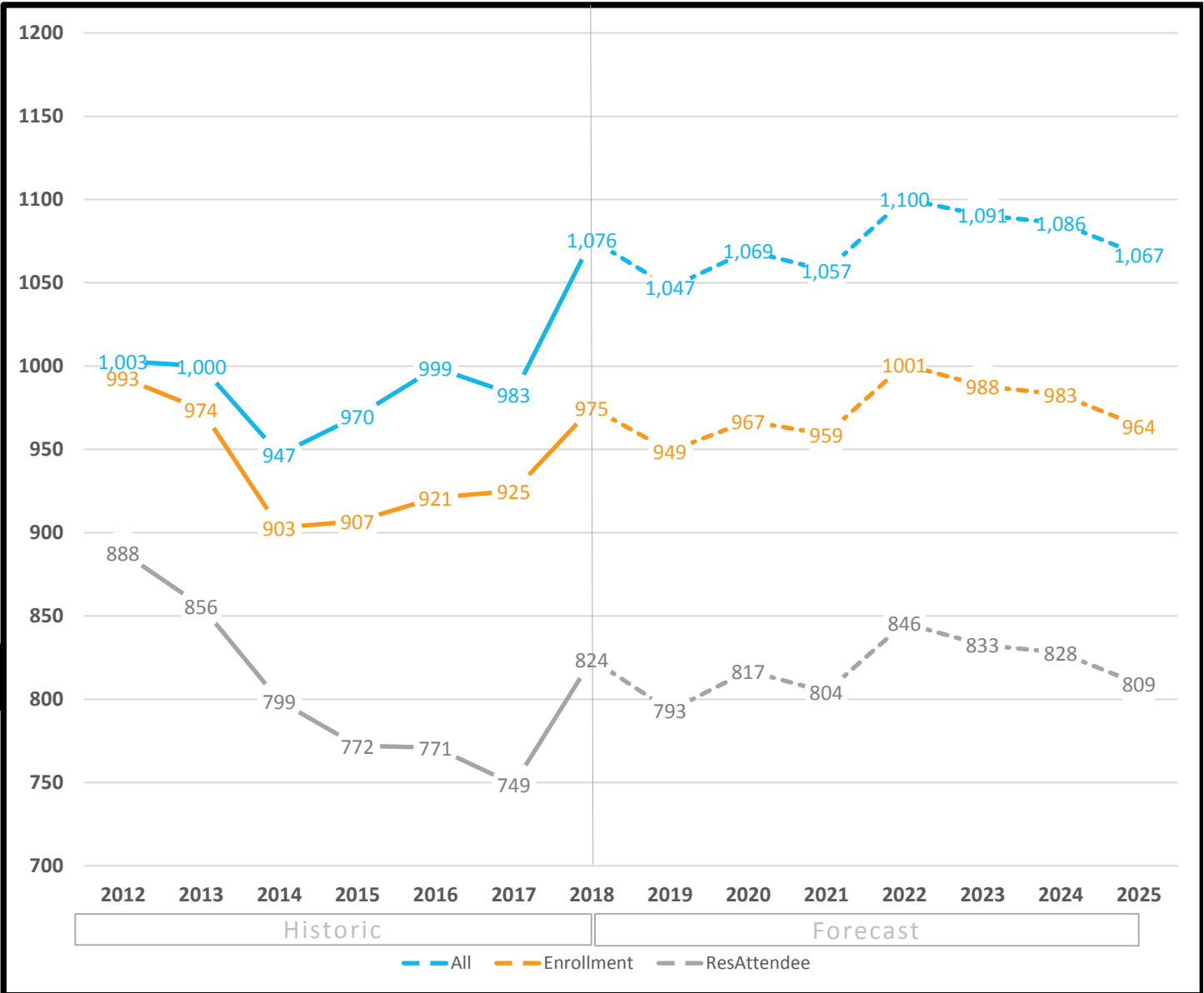

**Forecast by Grade (3-year historic & 3-year forecast)**

Fall	6	7	8	Total
2016	344	280	297	<b>921</b>
2017	306	328	291	<b>925</b>
2018	321	323	331	<b>975</b>
2019	292	316	341	<b>949</b>
2020	347	289	331	<b>967</b>
2021	311	345	303	<b>959</b>

Definitions:

*All* - All students residing in the attendance area

*Enrollment* - All students enrolled in the school, regardless of residence

*ResAttendee* - All students residing in the attendance area and enrolled in the school



Historic Enrollment (7-years) and Long-Term Forecast (7-years)

\*All forecasts are estimates only and are subject to change as data and assumptions are updated

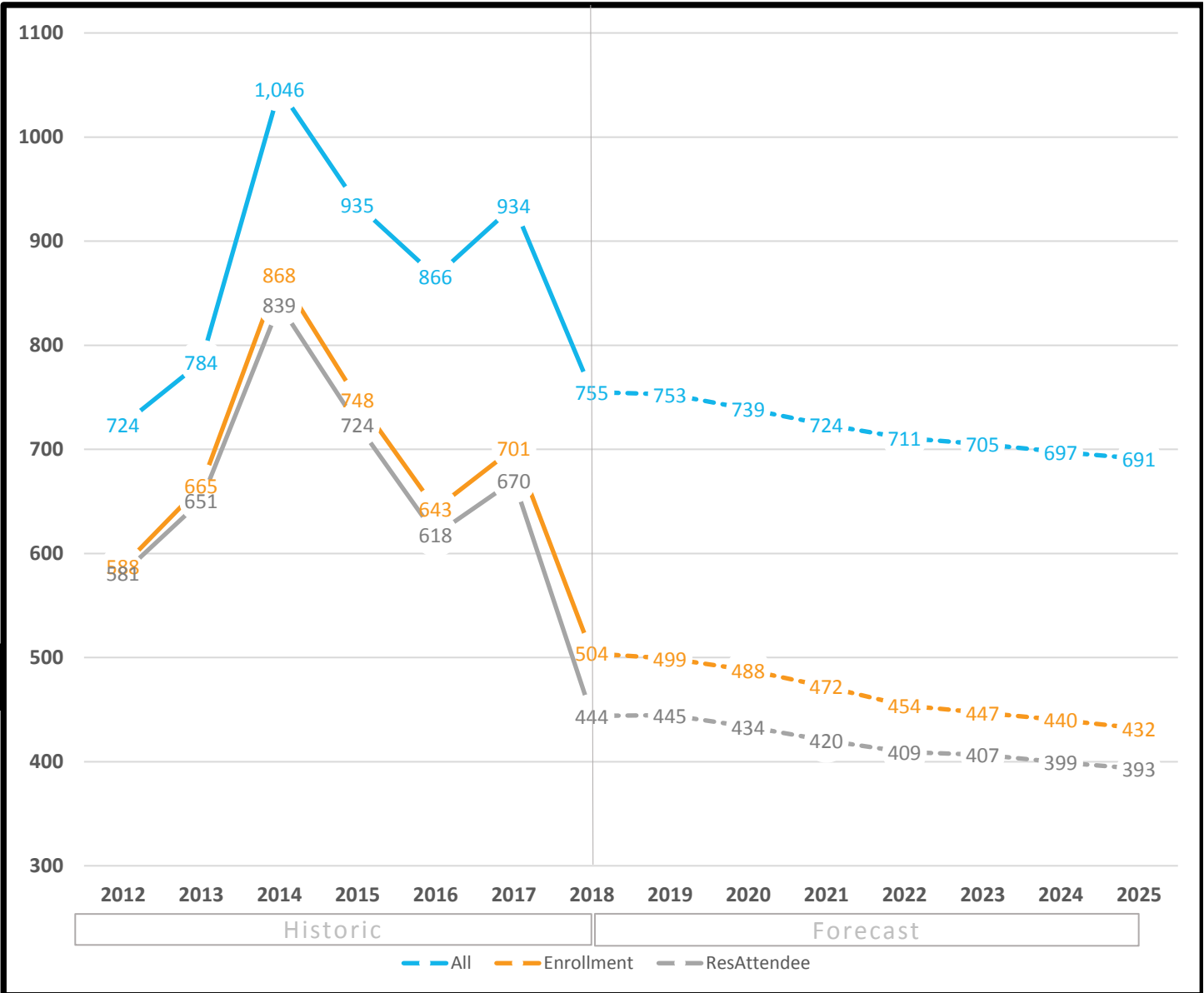

Forecast by Grade (3-year historic & 3-year forecast)

Fall	PPK	PK	K	1	2	3	4	5	Total
2016	0	34	95	104	108	110	109	83	643
2017	0	44	111	123	106	115	98	104	701
2018	0	32	74	84	87	73	86	68	504
2019	0	32	71	76	78	88	81	73	499
2020	0	32	70	69	75	78	97	67	488
2021	0	32	71	65	70	72	84	78	472

Definitions:

All - All students residing in the attendance area

Enrollment - All students enrolled in the school, regardless of residence

ResAttendee - All students residing in the attendance area and enrolled in the school

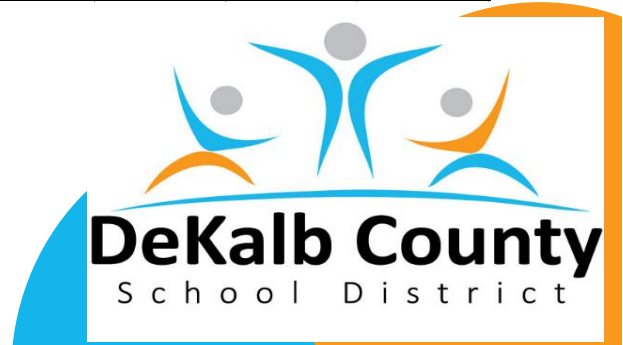

# Dunwoody ES

11/29/2018

## Historic Enrollment (7-years) and Long-Term Forecast (7-years)

\*All forecasts are estimates only and are subject to change as data and assumptions are updated

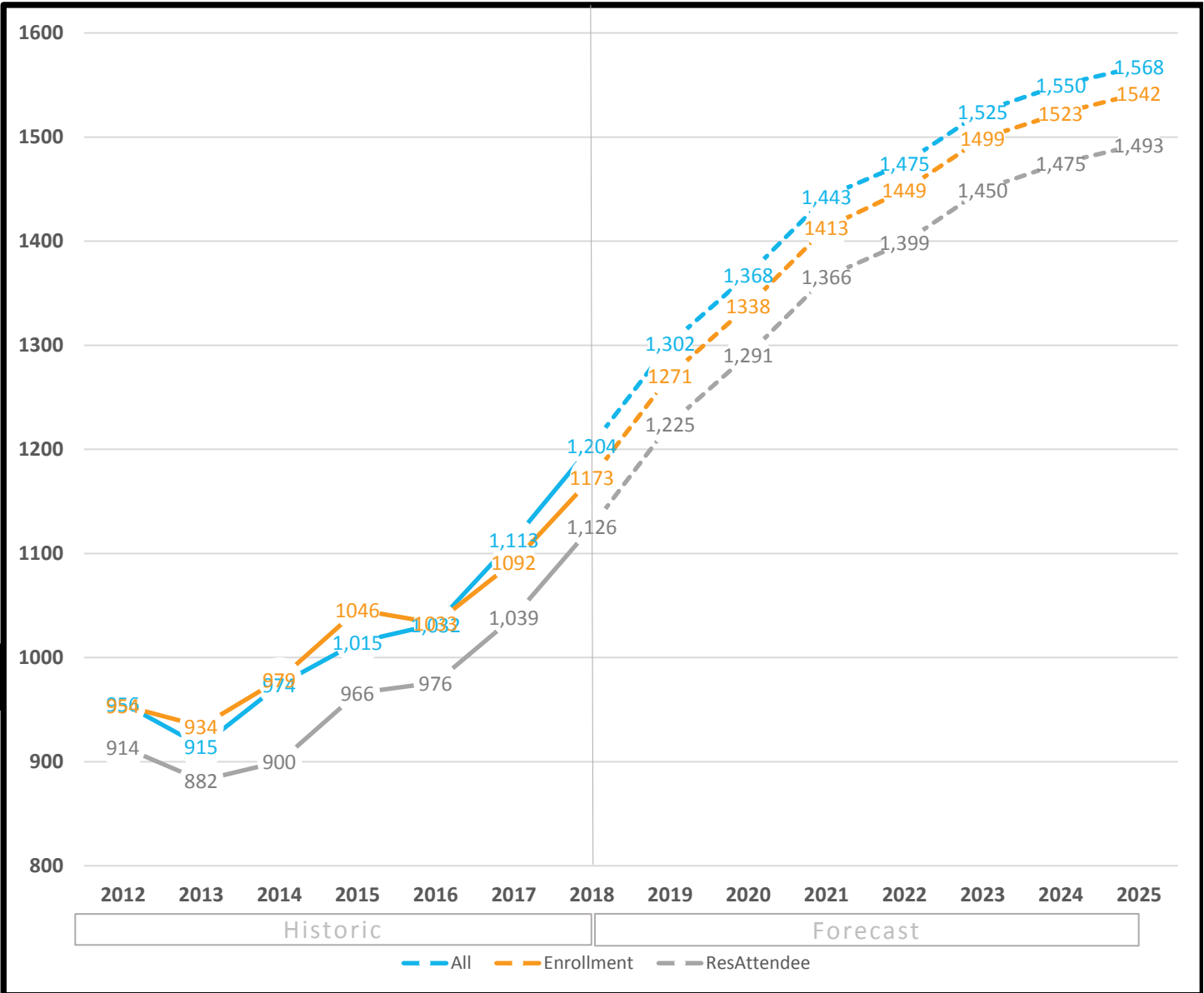

### Forecast by Grade (3-year historic & 3-year forecast)

Fall	PPK	PK	K	1	2	3	4	5	Total
2016	0	54	186	185	169	173	131	135	<b>1033</b>
2017	0	55	172	205	199	179	143	139	<b>1092</b>
2018	0	52	230	194	201	201	152	143	<b>1173</b>
2019	0	52	218	258	203	206	171	163	<b>1271</b>
2020	0	52	237	232	258	204	175	180	<b>1338</b>
2021	0	52	273	249	232	255	172	180	<b>1413</b>

#### Definitions:

*All* - All students residing in the attendance area

*Enrollment* - All students enrolled in the school, regardless of residence

*ResAttendee* - All students residing in the attendance area and enrolled in the school

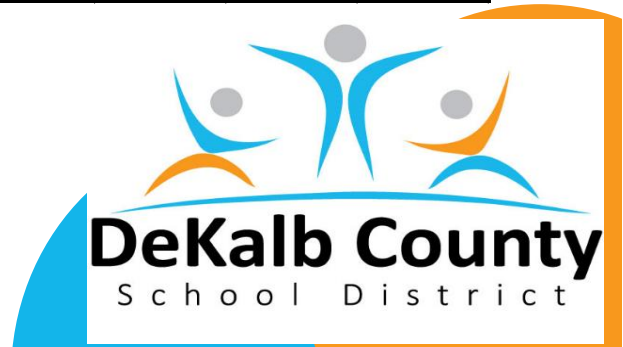

Historic Enrollment (7-years) and Long-Term Forecast (7-years)

\*All forecasts are estimates only and are subject to change as data and assumptions are updated

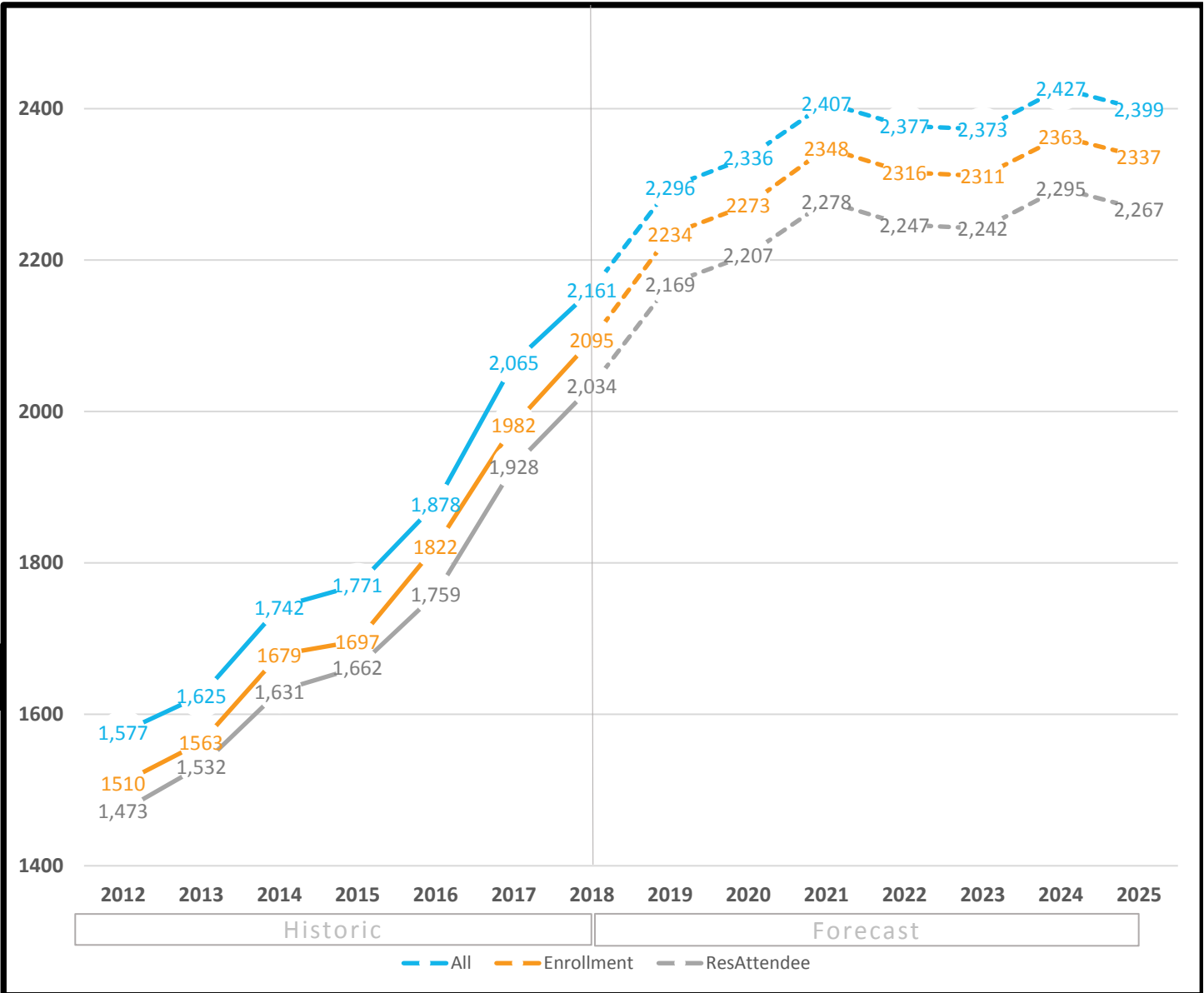

Forecast by Grade (3-year historic & 3-year forecast)

Fall	9	10	11	12	Total
2016	538	462	437	385	<b>1822</b>
2017	573	519	449	441	<b>1982</b>
2018	642	536	484	433	<b>2095</b>
2019	625	614	503	492	<b>2234</b>
2020	592	589	581	511	<b>2273</b>
2021	661	546	559	582	<b>2348</b>

Definitions:

All - All students residing in the attendance area

Enrollment - All students enrolled in the school, regardless of residence

ResAttendee - All students residing in the attendance area and enrolled in the school



Historic Enrollment (7-years) and Long-Term Forecast (7-years)

\*All forecasts are estimates only and are subject to change as data and assumptions are updated

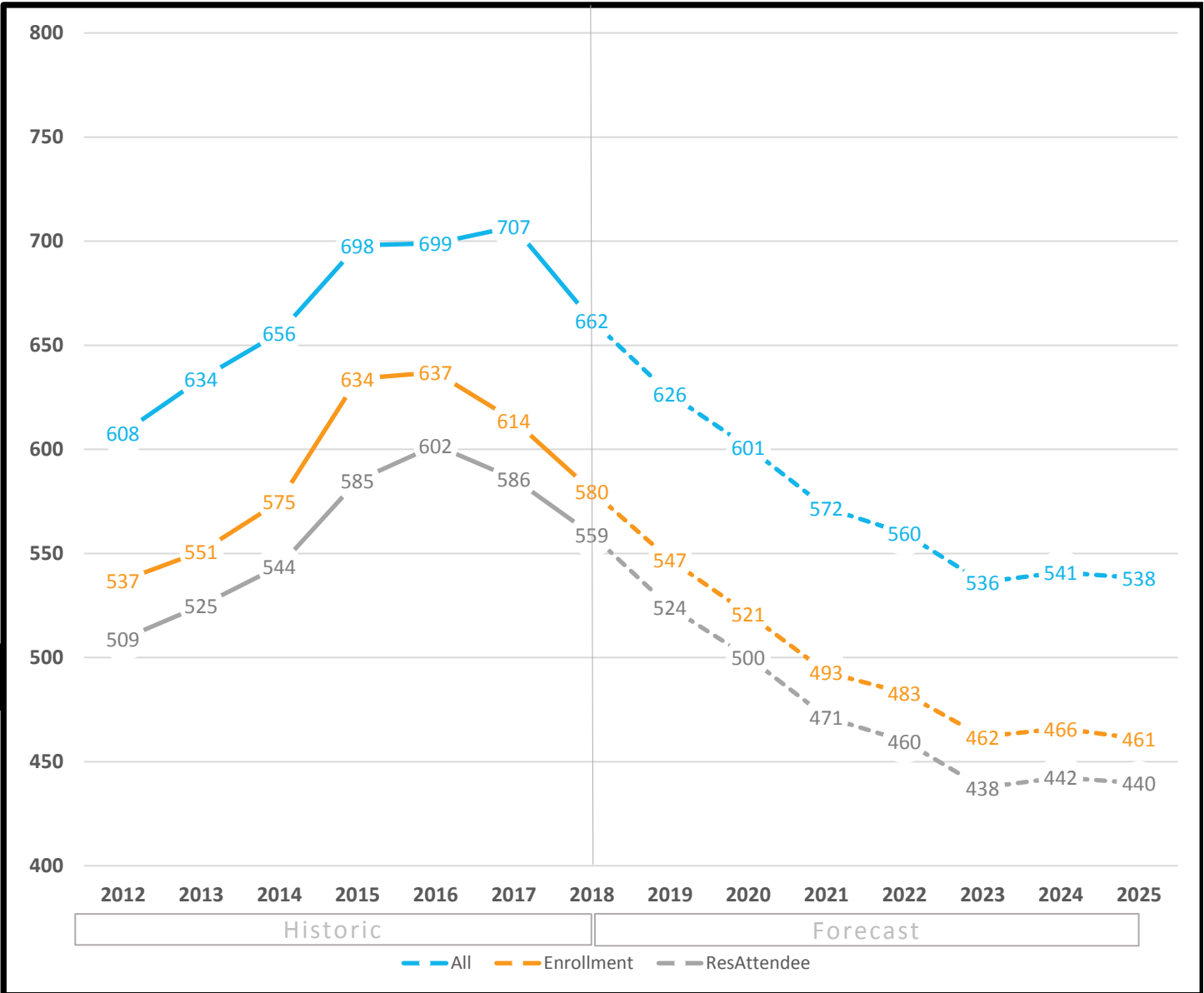

Forecast by Grade (3-year historic & 3-year forecast)

Fall	PPK	PK	K	1	2	3	4	5	Total
2016	0	44	84	110	88	101	108	102	637
2017	0	40	103	77	94	100	101	99	614
2018	0	44	72	96	70	103	95	100	580
2019	0	44	71	74	80	88	96	94	547
2020	0	44	71	77	61	91	84	93	521
2021	0	44	58	77	66	70	90	88	493

Definitions:

All - All students residing in the attendance area

Enrollment - All students enrolled in the school, regardless of residence

ResAttendee - All students residing in the attendance area and enrolled in the school

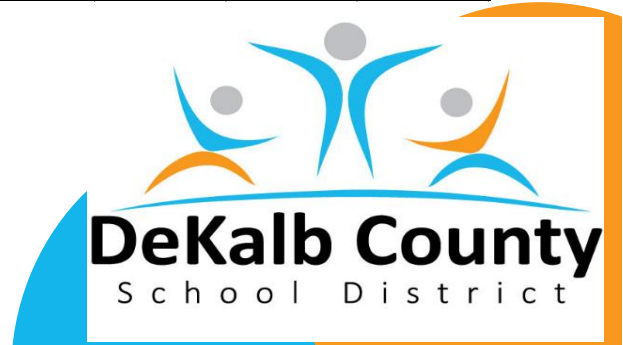

# Early Learning Center

11/29/2018

## Historic Enrollment (7-years) and Long-Term Forecast (7-years)

\*All forecasts are estimates only and are subject to change as data and assumptions are updated

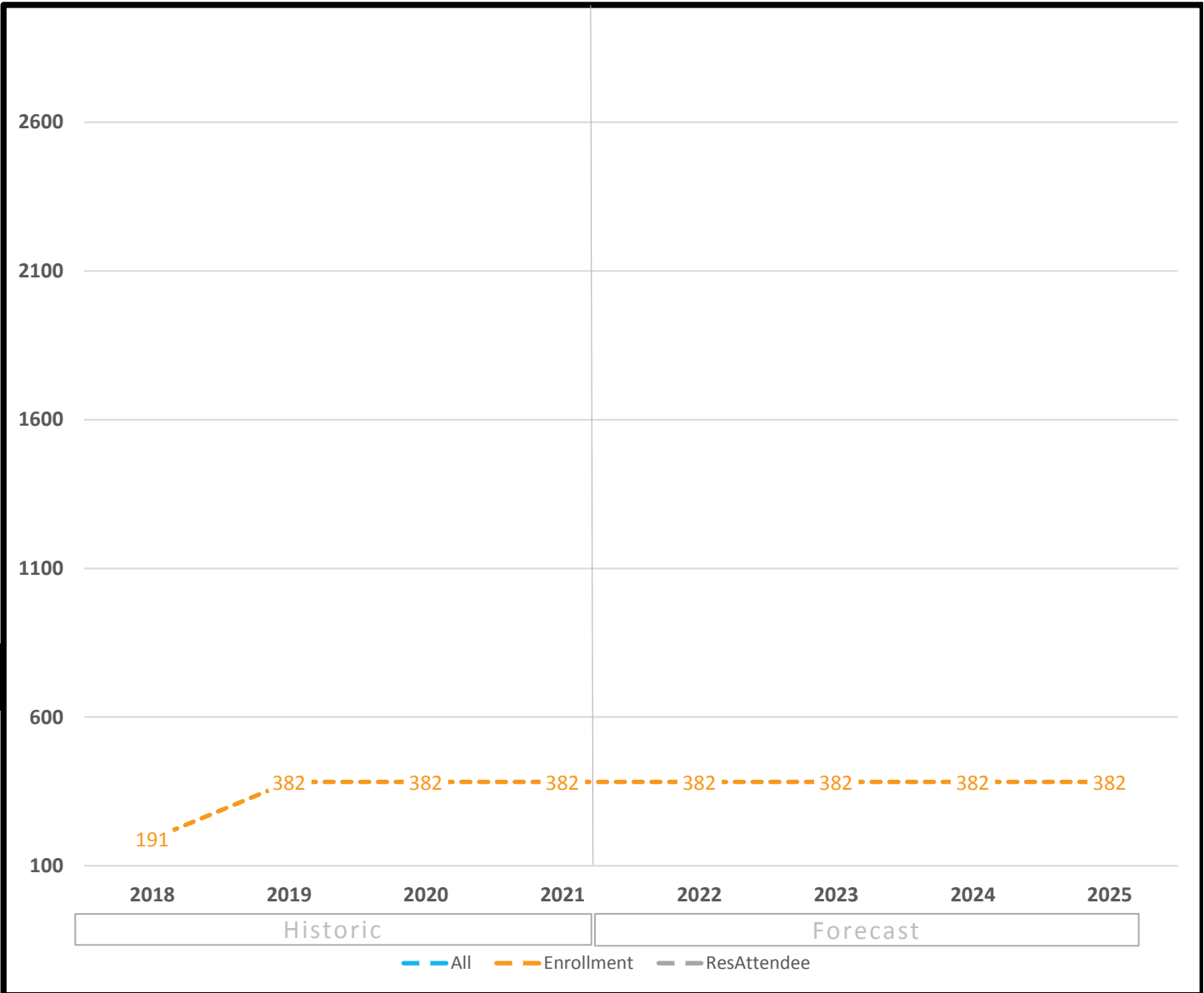

### Forecast by Grade (3-year historic & 3-year forecast)

Fall	PPK	PK	Total
2018	0	191	<b>191</b>
2019	191	191	<b>382</b>
2020	191	191	<b>382</b>
2021	191	191	<b>382</b>

#### Definitions:

*All* - All students residing in the attendance area

*Enrollment* - All students enrolled in the school, regardless of residence

*ResAttendee* - All students residing in the attendance area and enrolled in the school





# East Dekalb SpEd Center

11/29/2018

## Historic Enrollment (7-years) and Long-Term Forecast (7-years)

\*All forecasts are estimates only and are subject to change as data and assumptions are updated

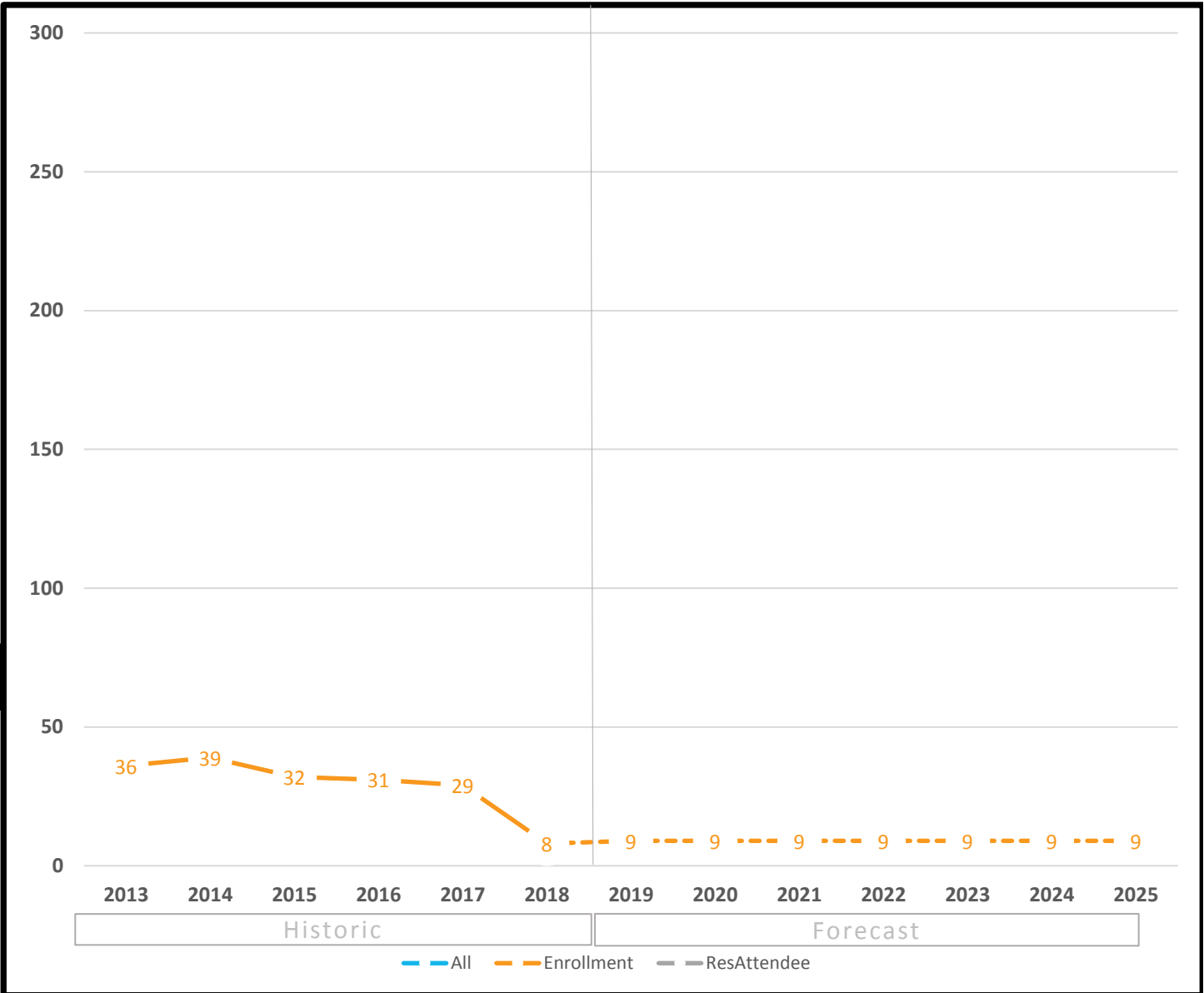

### Forecast by Grade (3-year historic & 3-year forecast)

Fall	PPK	K	1	2	3	4	5	6	7	8
2016	0	6	7	6	2	3	4	1	1	0
2017	1	4	8	6	2	0	1	5	0	2
2018	0	1	0	3	1	1	0	1	1	0
2019	0	1	1	3	1	1	0	1	1	0
2020	0	1	1	3	1	1	0	1	1	0
2021	0	1	1	3	1	1	0	1	1	0

**Definitions:**

*All* - All students residing in the attendance area

*Enrollment* - All students enrolled in the school, regardless of residence

*ResAttendee* - All students residing in the attendance area and enrolled in the school

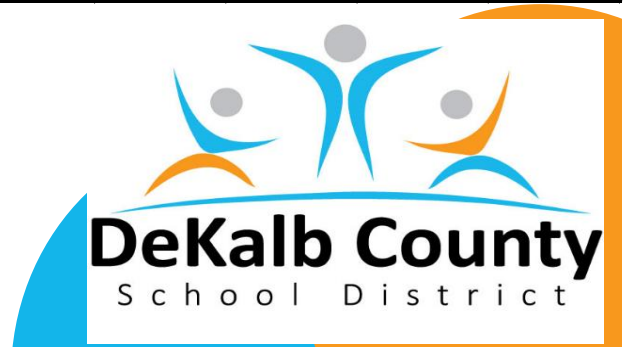

# East Dekalb SpEd Testing

11/29/2018

## Historic Enrollment (7-years) and Long-Term Forecast (7-years)

\*All forecasts are estimates only and are subject to change as data and assumptions are updated

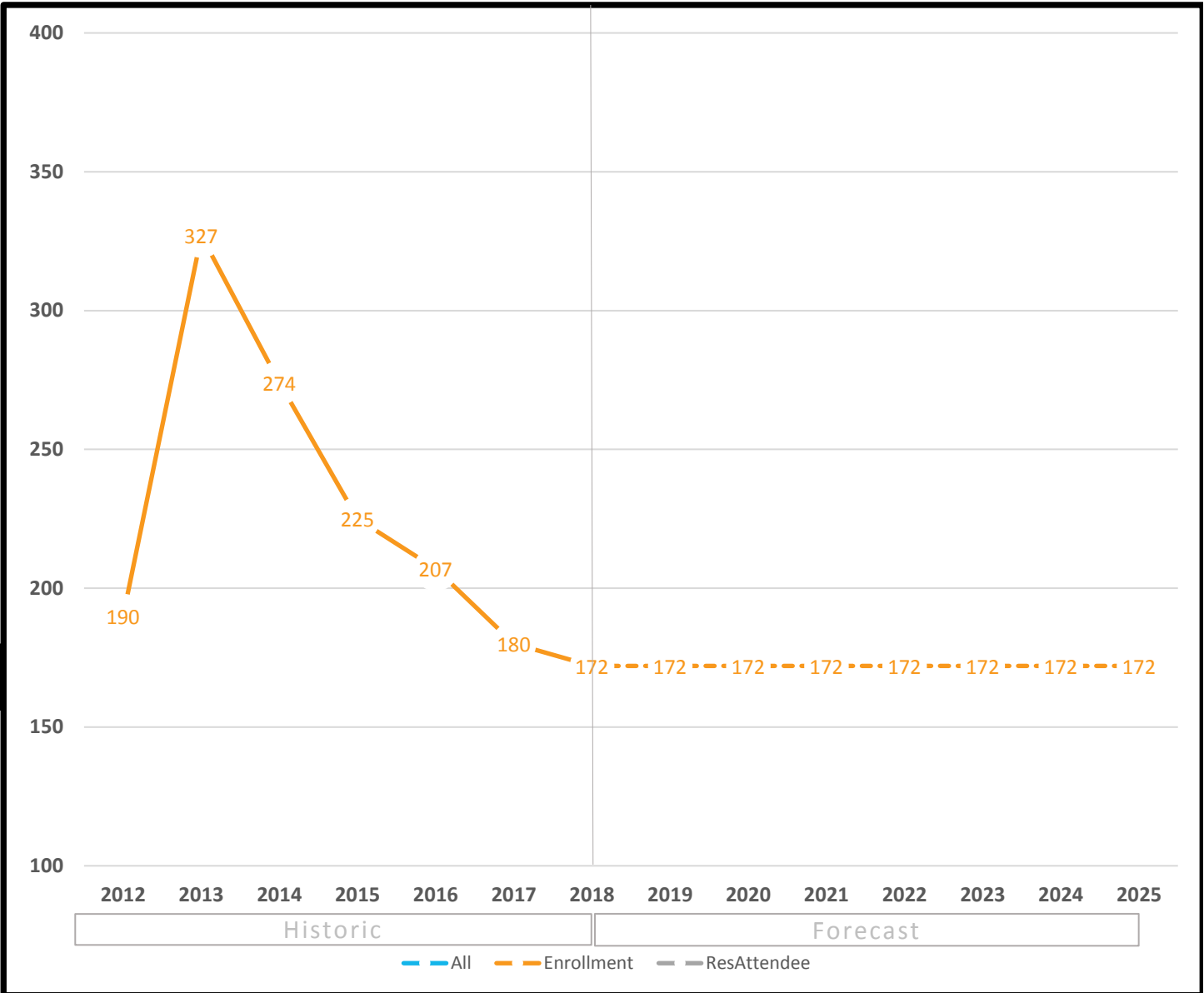

### Forecast by Grade (3-year historic & 3-year forecast)

Fall	PPK	PK	K	2	3	7	8	9	10	11
2016	108	95	0	0	0	1	1	0	1	1
2017	89	89	0	1	0	0	0	0	0	0
2018	69	93	1	0	1	1	1	3	1	1
2019	69	93	1	0	1	1	1	3	1	1
2020	69	93	1	0	1	1	1	3	1	1
2021	69	93	1	0	1	1	1	3	1	1

#### Definitions:

*All* - All students residing in the attendance area

*Enrollment* - All students enrolled in the school, regardless of residence

*ResAttendee* - All students residing in the attendance area and enrolled in the school



Historic Enrollment (7-years) and Long-Term Forecast (7-years)

\*All forecasts are estimates only and are subject to change as data and assumptions are updated



Forecast by Grade (3-year historic & 3-year forecast)

Fall	9	10	11	12	Total
2016	0	119	159	253	<b>531</b>
2017	0	92	122	252	<b>466</b>
2018	0	130	139	244	<b>513</b>
2019	0	114	165	226	<b>505</b>
2020	0	114	145	269	<b>528</b>
2021	0	114	145	236	<b>495</b>

Definitions:

All - All students residing in the attendance area

Enrollment - All students enrolled in the school, regardless of residence

ResAttendee - All students residing in the attendance area and enrolled in the school



# Evansdale ES

11/29/2018

## Historic Enrollment (7-years) and Long-Term Forecast (7-years)

\*All forecasts are estimates only and are subject to change as data and assumptions are updated

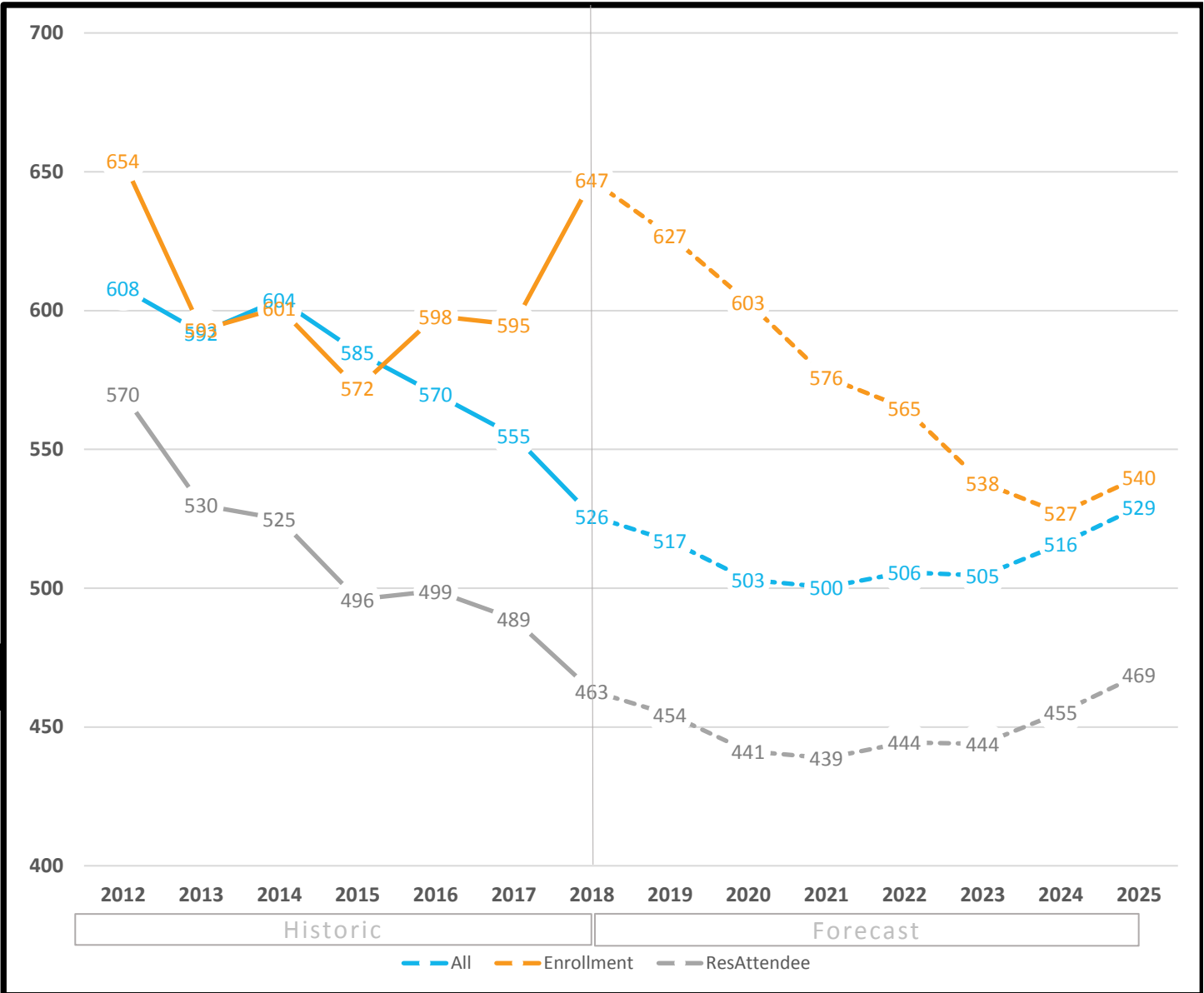

### Forecast by Grade (3-year historic & 3-year forecast)

Fall	PPK	PK	K	1	2	3	4	5	Total
2016	0	23	92	95	103	92	105	88	598
2017	0	22	110	87	94	88	85	109	595
2018	0	23	110	128	103	109	89	85	647
2019	0	23	85	106	121	102	101	89	627
2020	0	23	86	80	103	120	94	97	603
2021	0	23	87	84	77	103	112	90	576

#### Definitions:

*All* - All students residing in the attendance area

*Enrollment* - All students enrolled in the school, regardless of residence

*ResAttendee* - All students residing in the attendance area and enrolled in the school

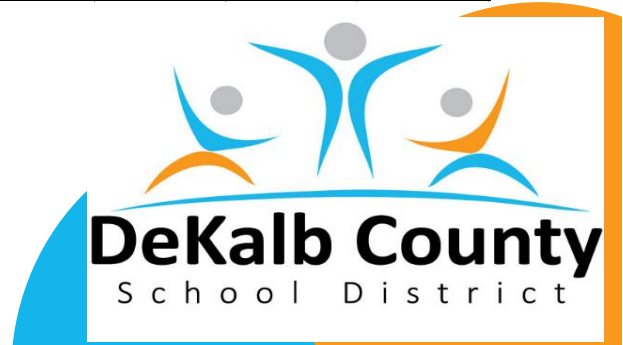

## Historic Enrollment (7-years) and Long-Term Forecast (7-years)

\*All forecasts are estimates only and are subject to change as data and assumptions are updated

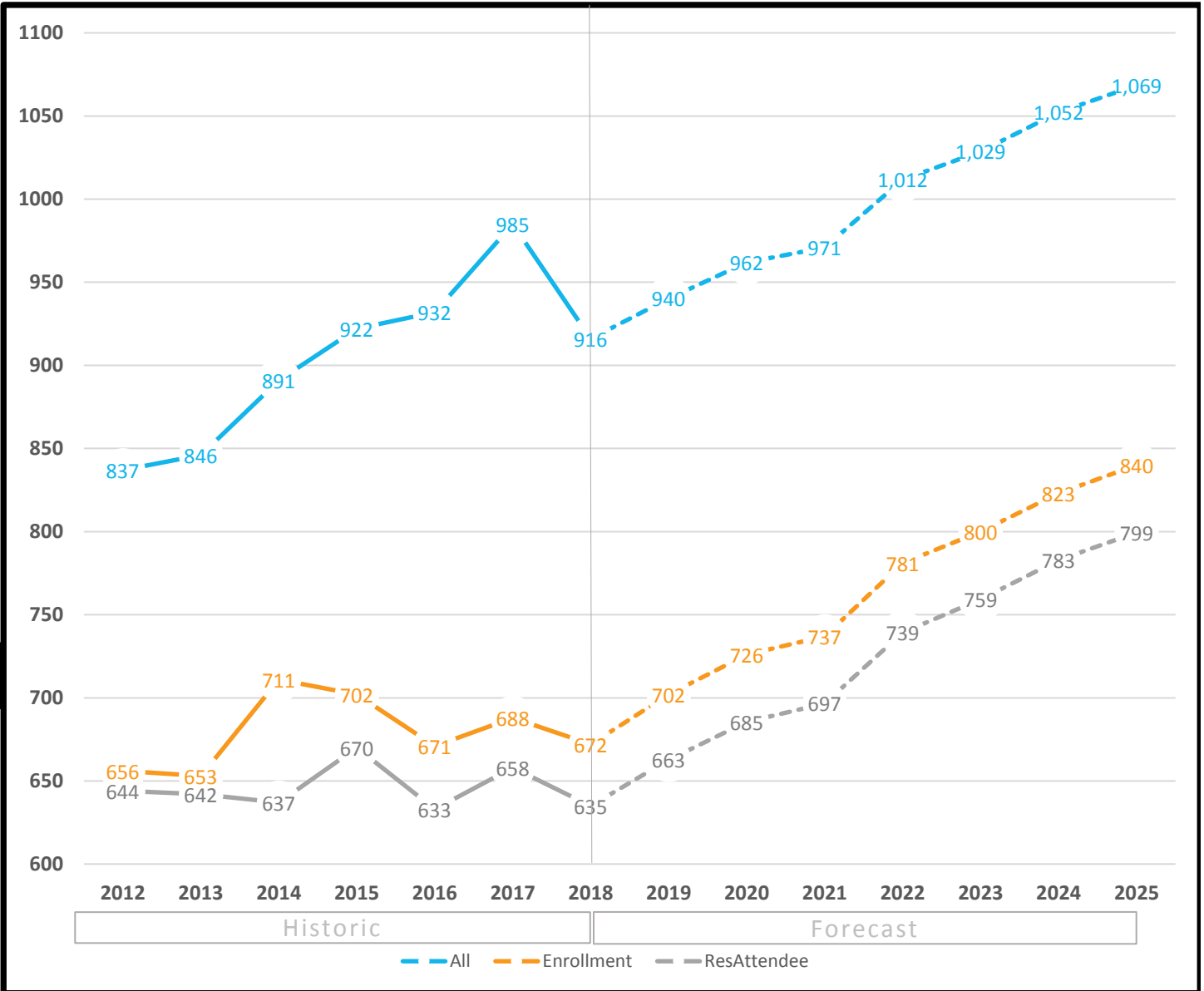

### Forecast by Grade (3-year historic & 3-year forecast)

Fall	PPK	PK	K	1	2	3	4	5	Total
2016	0	20	108	102	109	93	122	117	671
2017	0	18	129	98	103	117	95	128	688
2018	0	20	131	108	100	122	100	91	672
2019	0	20	134	113	125	88	123	99	702
2020	0	20	134	125	129	103	94	121	726
2021	0	20	134	124	144	109	114	92	737

#### Definitions:

*All* - All students residing in the attendance area

*Enrollment* - All students enrolled in the school, regardless of residence

*ResAttendee* - All students residing in the attendance area and enrolled in the school

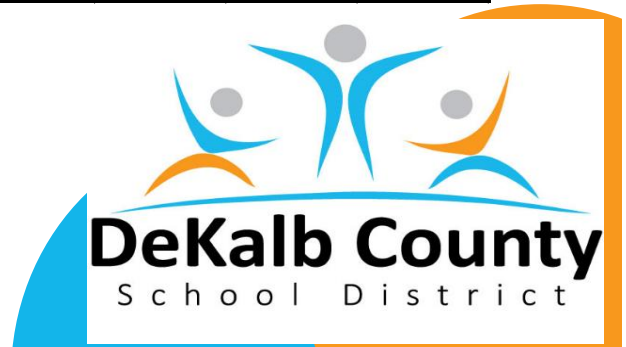

**Historic Enrollment (7-years) and Long-Term Forecast (7-years)**

\*All forecasts are estimates only and are subject to change as data and assumptions are updated

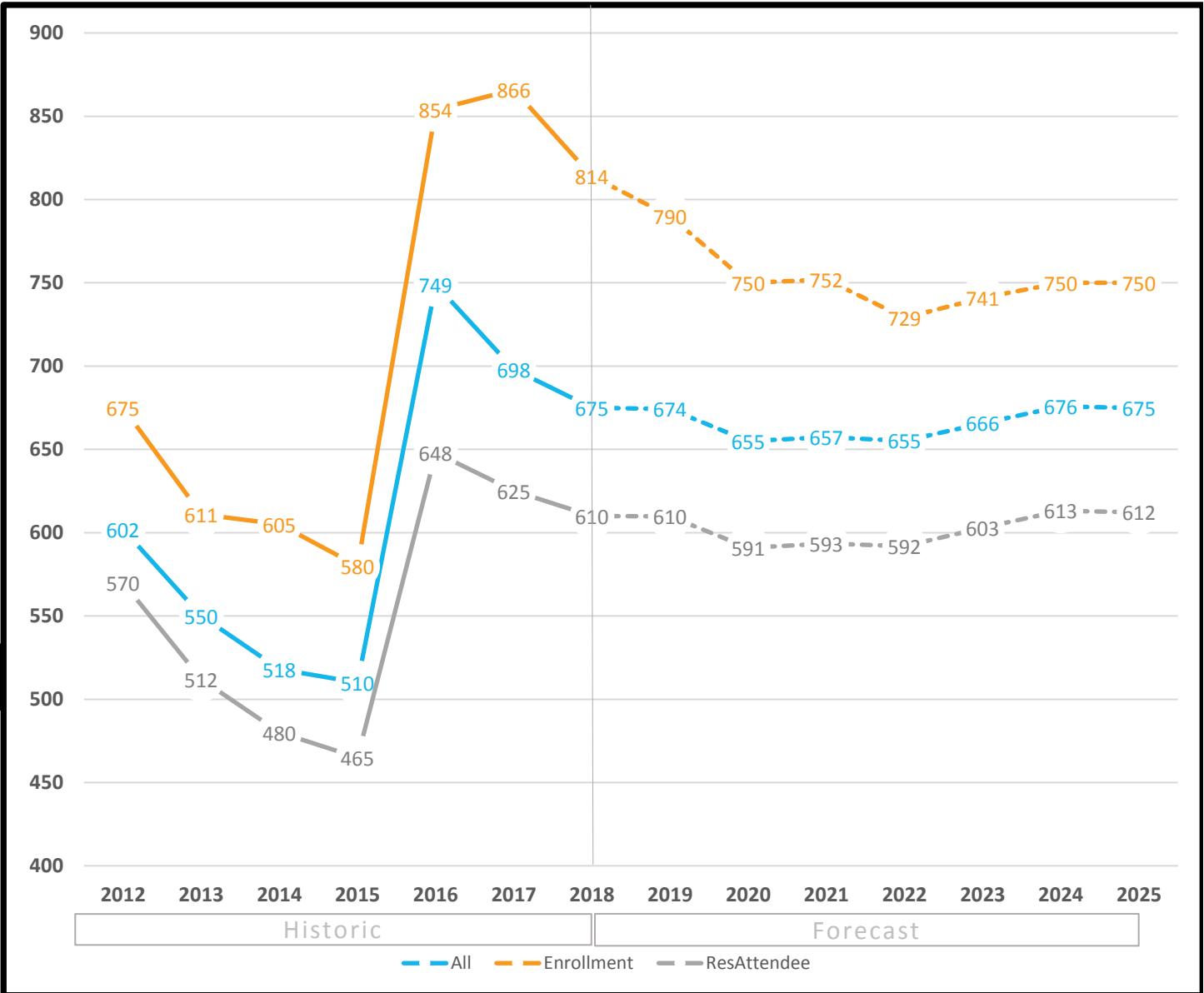

**Forecast by Grade (3-year historic & 3-year forecast)**

Fall	PPK	PK	K	1	2	3	4	5	Total
2016	0	36	150	144	143	138	124	119	<b>854</b>
2017	6	26	121	159	137	158	138	121	<b>866</b>
2018	7	51	113	109	144	124	140	126	<b>814</b>
2019	7	51	122	113	105	142	113	137	<b>790</b>
2020	7	51	127	120	106	101	131	107	<b>750</b>
2021	7	51	132	125	116	101	93	127	<b>752</b>

Definitions:

*All* - All students residing in the attendance area

*Enrollment* - All students enrolled in the school, regardless of residence

*ResAttendee* - All students residing in the attendance area and enrolled in the school

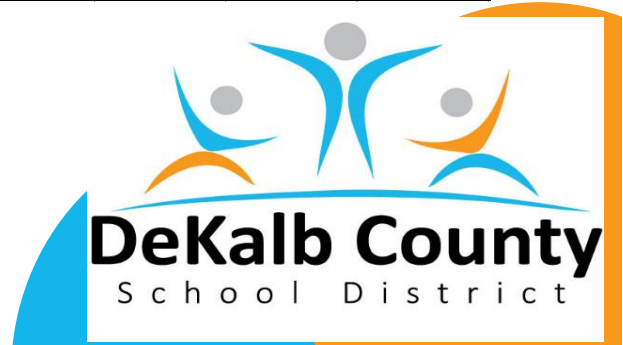

Historic Enrollment (7-years) and Long-Term Forecast (7-years)

\*All forecasts are estimates only and are subject to change as data and assumptions are updated

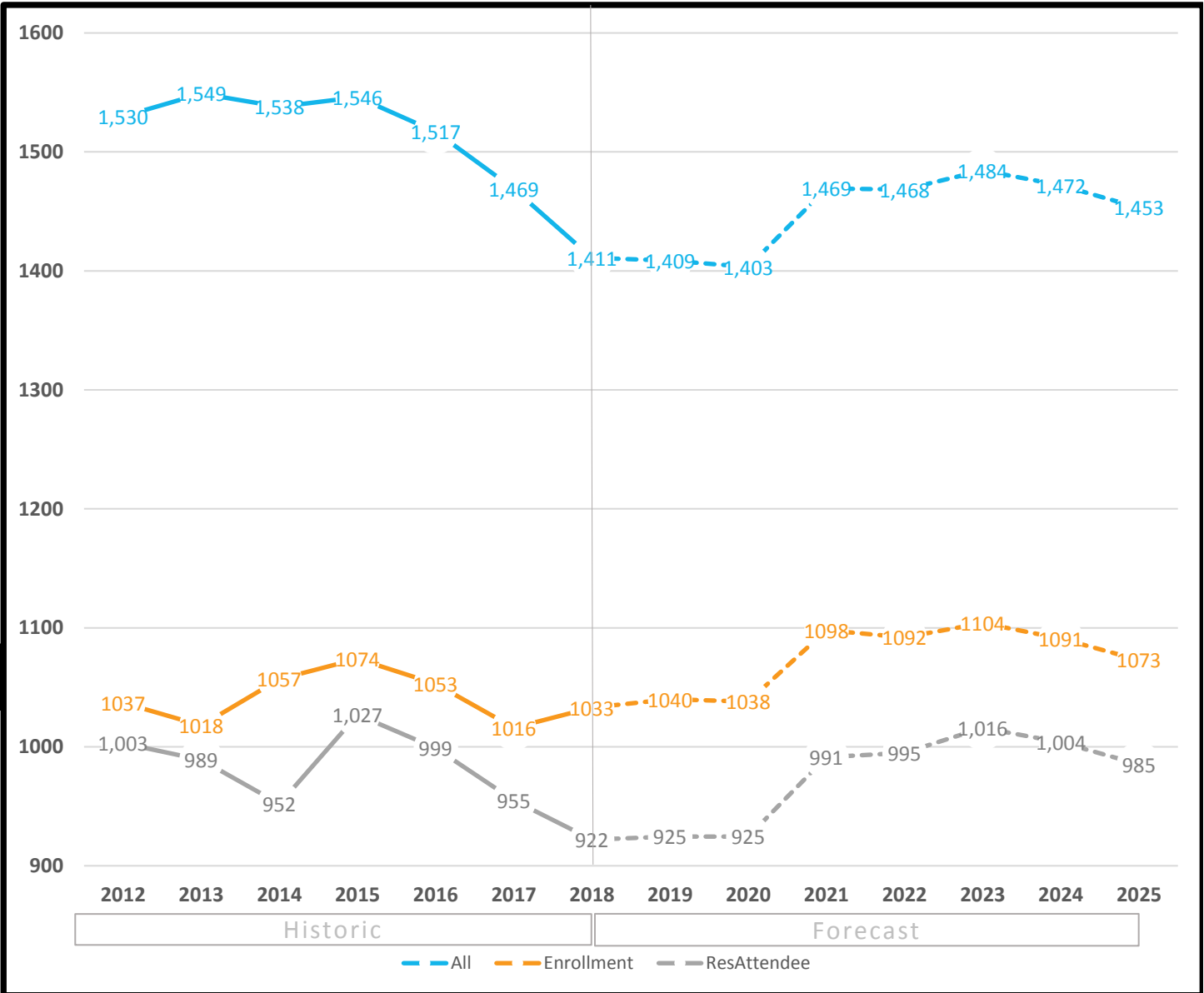

Forecast by Grade (3-year historic & 3-year forecast)

Fall	PPK	PK	K	1	2	3	4	5	Total
2016	6	46	155	146	191	166	195	148	1053
2017	4	49	152	156	133	180	159	183	1016
2018	0	54	166	138	150	154	180	191	1033
2019	0	54	179	160	130	187	122	208	1040
2020	0	54	182	171	156	169	155	151	1038
2021	0	54	189	175	167	190	137	186	1098

Definitions:

All - All students residing in the attendance area

Enrollment - All students enrolled in the school, regardless of residence

ResAttendee - All students residing in the attendance area and enrolled in the school

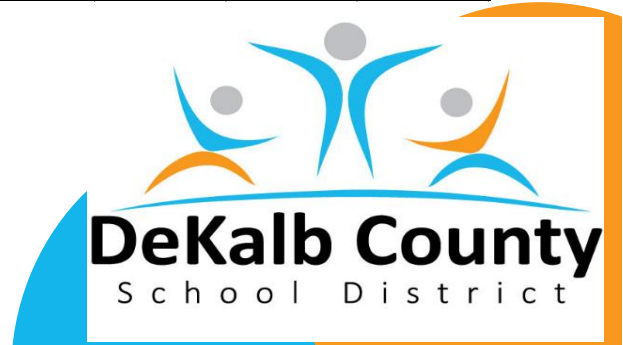

## Historic Enrollment (7-years) and Long-Term Forecast (7-years)

\*All forecasts are estimates only and are subject to change as data and assumptions are updated

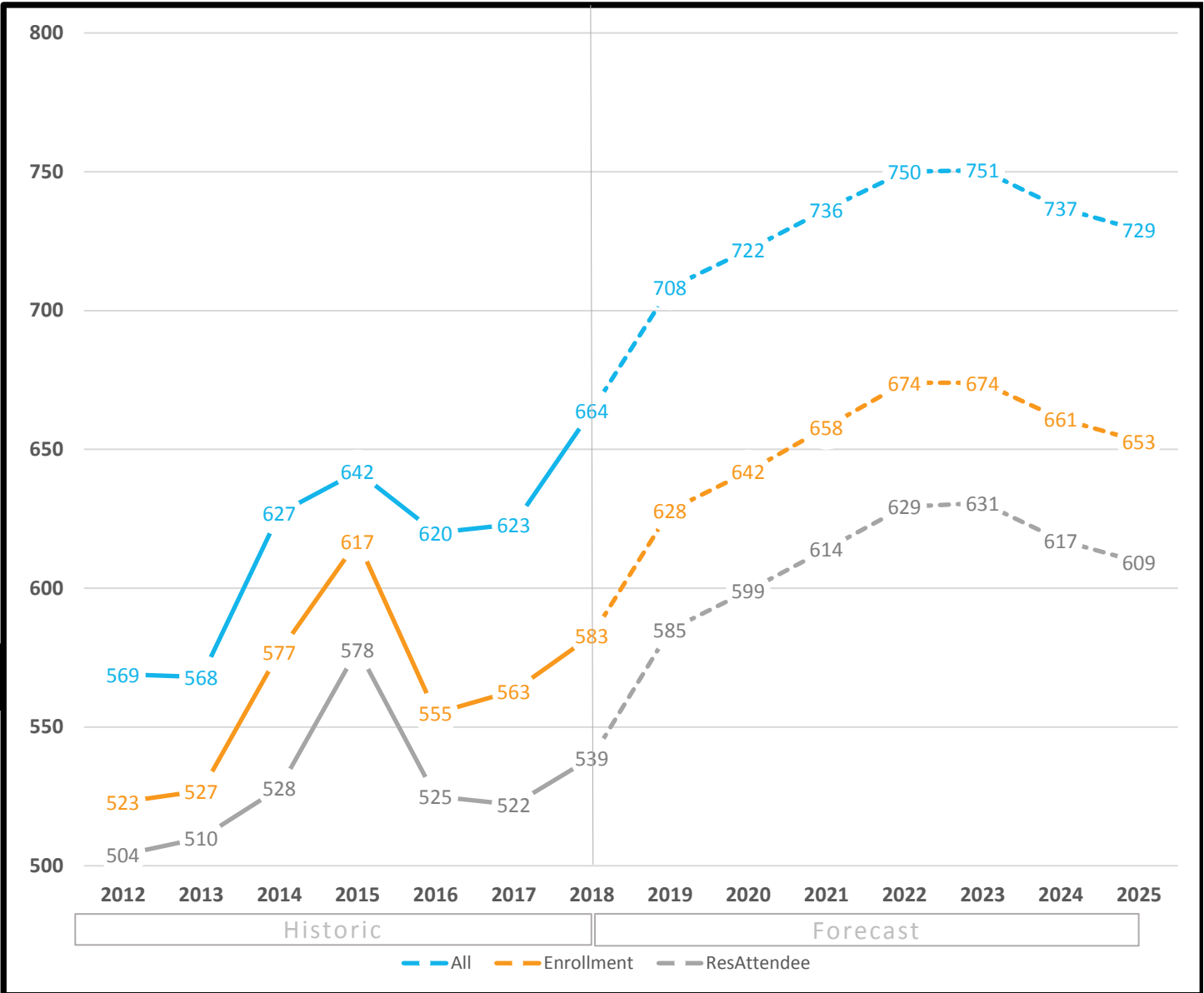

### Forecast by Grade (3-year historic & 3-year forecast)

Fall	PPK	PK	K	1	2	3	4	5	Total
2016	0	25	104	83	99	84	86	74	555
2017	7	23	96	95	102	89	71	80	563
2018	2	28	110	88	100	101	83	71	583
2019	2	28	109	110	116	92	77	94	628
2020	2	28	110	104	131	104	77	86	642
2021	2	28	109	106	120	117	86	90	658

**Definitions:**

*All* - All students residing in the attendance area

*Enrollment* - All students enrolled in the school, regardless of residence

*ResAttendee* - All students residing in the attendance area and enrolled in the school

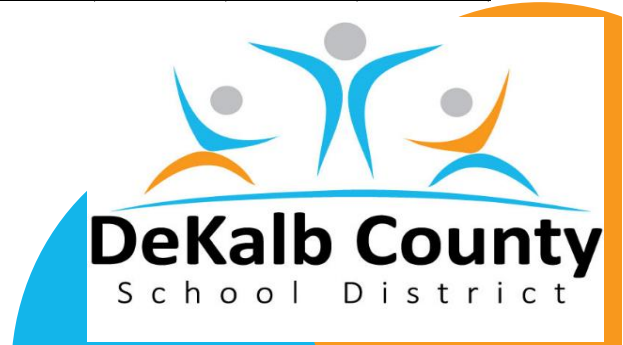



## Historic Enrollment (7-years) and Long-Term Forecast (7-years)

\*All forecasts are estimates only and are subject to change as data and assumptions are updated

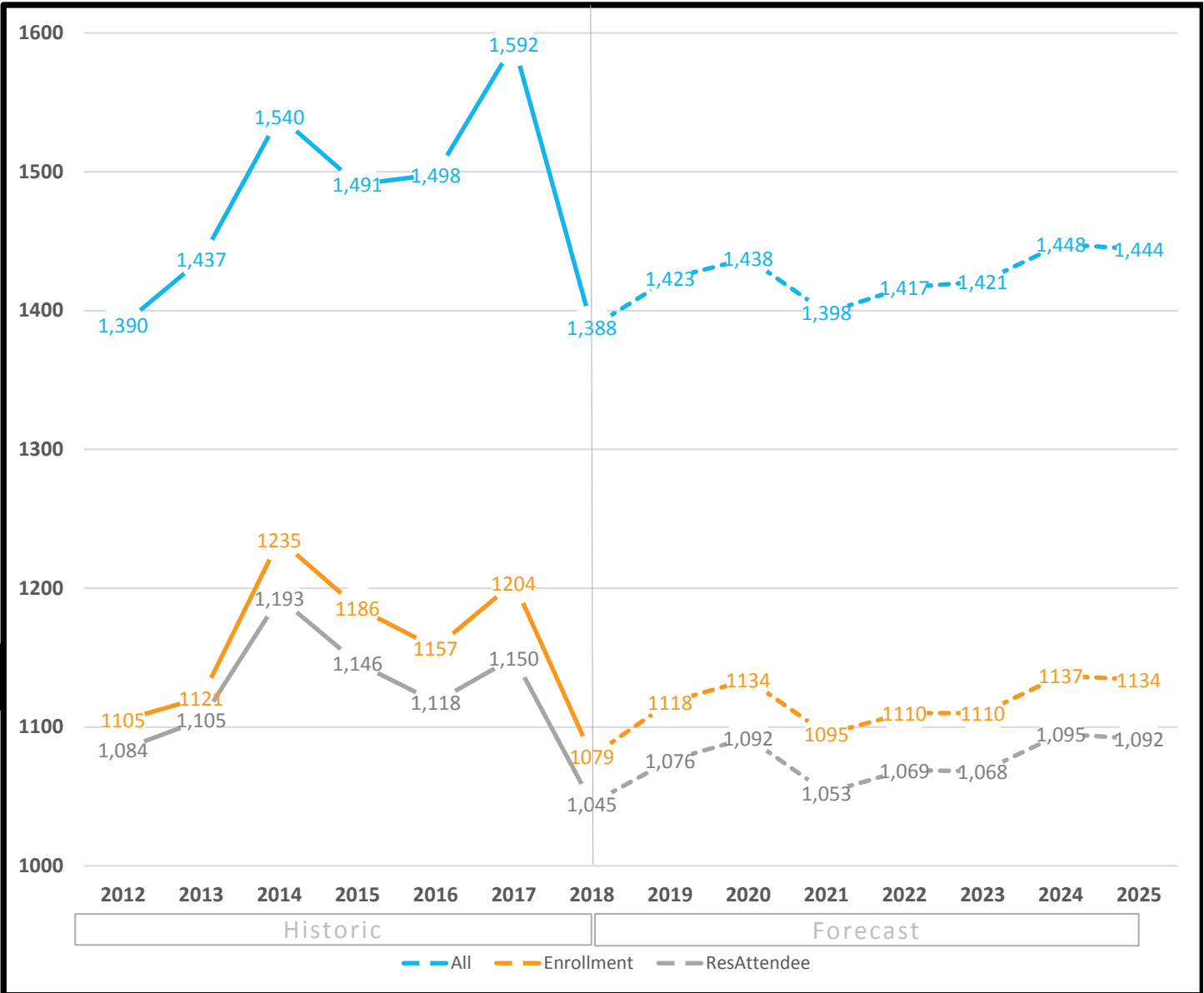

### Forecast by Grade (3-year historic & 3-year forecast)

Fall	6	7	8	Total
2016	393	393	371	<b>1157</b>
2017	439	379	386	<b>1204</b>
2018	415	351	313	<b>1079</b>
2019	390	383	345	<b>1118</b>
2020	405	362	367	<b>1134</b>
2021	360	389	346	<b>1095</b>

#### Definitions:

*All* - All students residing in the attendance area

*Enrollment* - All students enrolled in the school, regardless of residence

*ResAttendee* - All students residing in the attendance area and enrolled in the school



## Historic Enrollment (7-years) and Long-Term Forecast (7-years)

\*All forecasts are estimates only and are subject to change as data and assumptions are updated

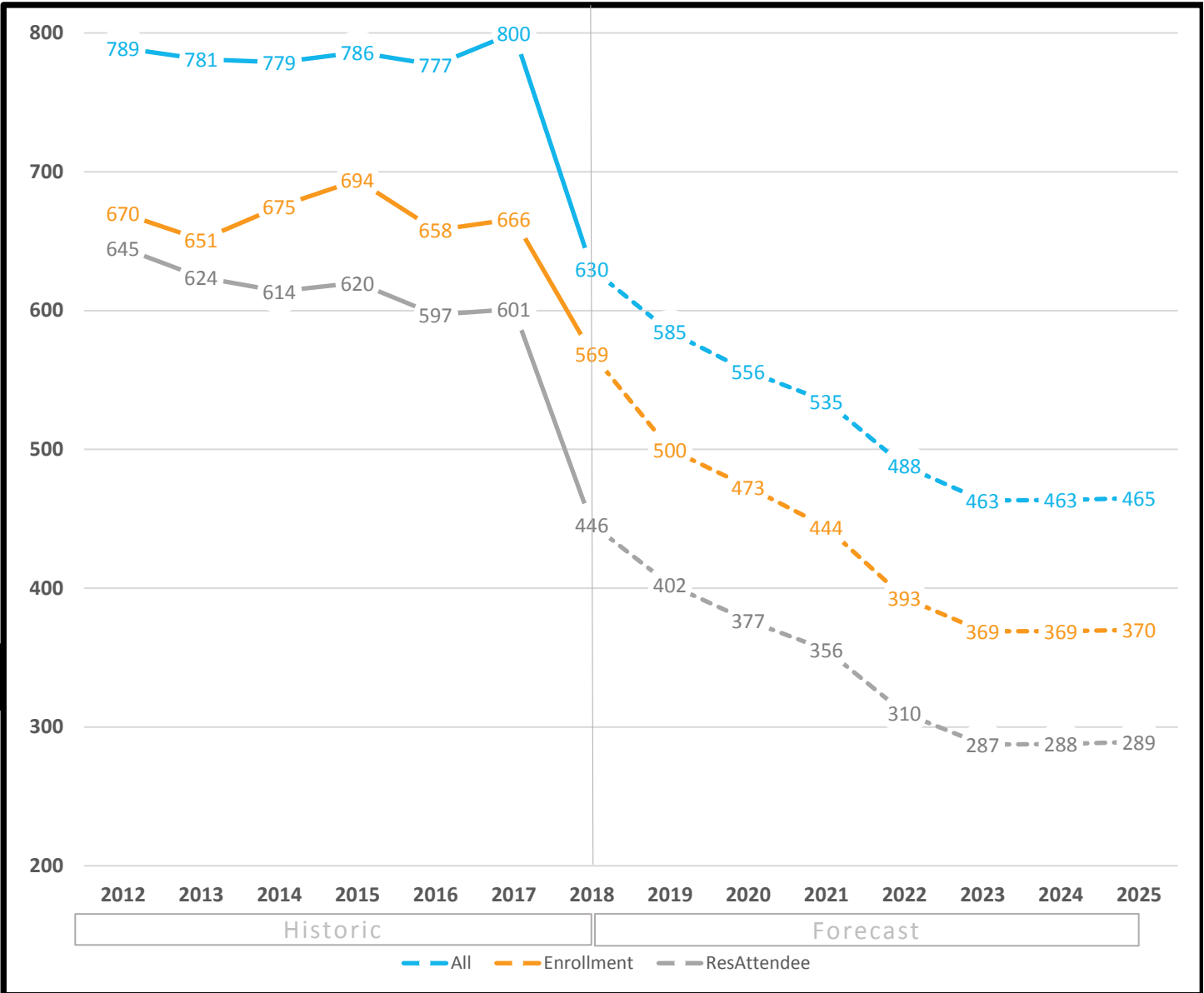

### Forecast by Grade (3-year historic & 3-year forecast)

Fall	PPK	PK	K	1	2	3	4	5	Total
2016	0	22	95	117	105	117	106	96	658
2017	0	22	85	111	115	111	114	108	666
2018	0	20	81	78	104	102	91	93	569
2019	0	20	55	55	77	121	88	84	500
2020	0	20	66	52	53	94	109	79	473
2021	0	20	65	62	48	66	83	100	444

#### Definitions:

*All* - All students residing in the attendance area

*Enrollment* - All students enrolled in the school, regardless of residence

*ResAttendee* - All students residing in the attendance area and enrolled in the school

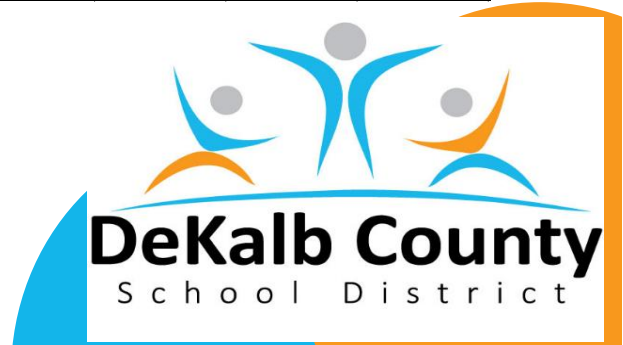

## Historic Enrollment (7-years) and Long-Term Forecast (7-years)

\*All forecasts are estimates only and are subject to change as data and assumptions are updated

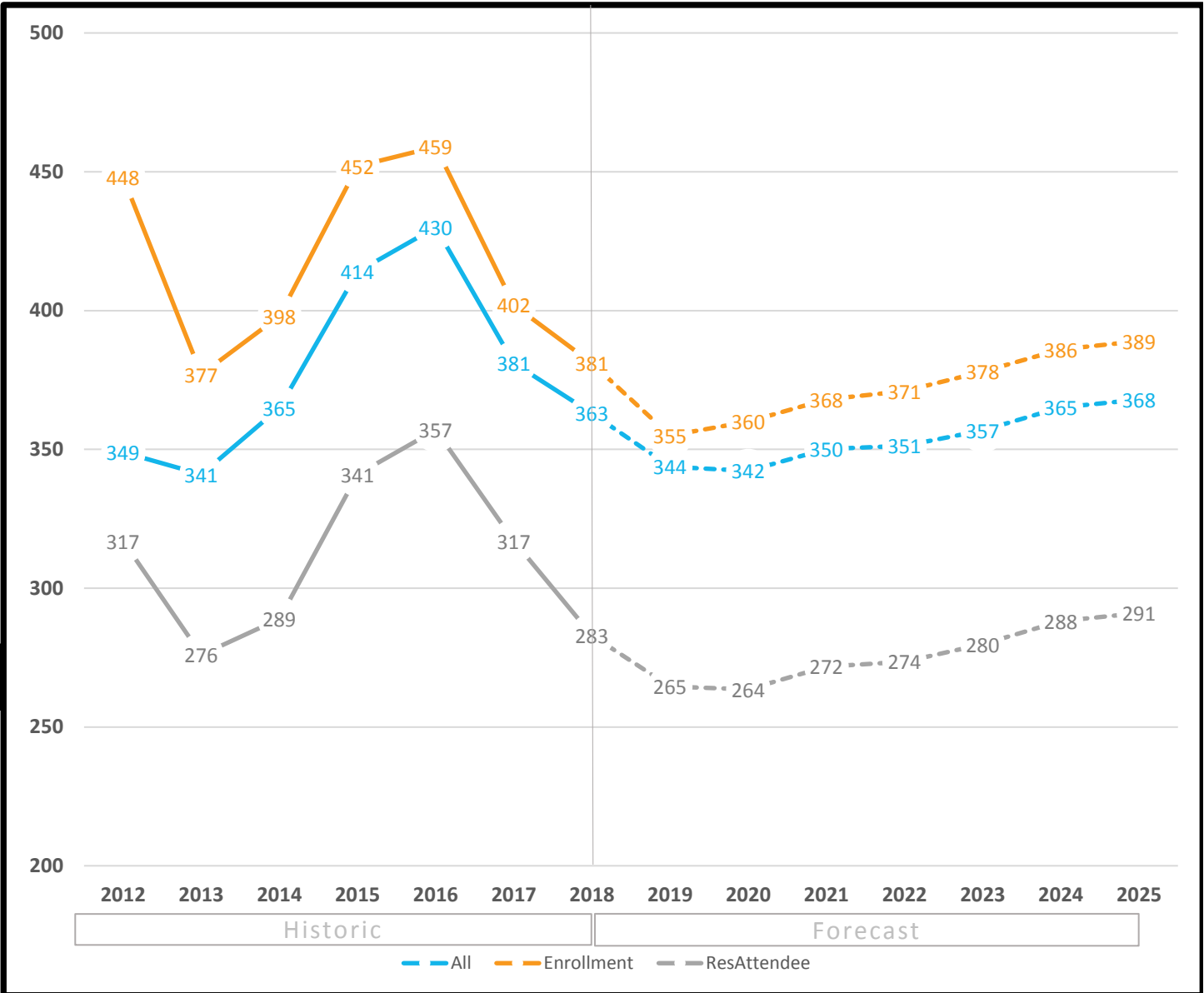

### Forecast by Grade (3-year historic & 3-year forecast)

Fall	PPK	PK	K	1	2	3	4	5	Total
2016	0	22	57	86	76	83	70	65	<b>459</b>
2017	0	22	50	67	69	64	67	63	<b>402</b>
2018	0	22	45	66	73	59	52	64	<b>381</b>
2019	0	22	49	63	65	63	47	46	<b>355</b>
2020	0	22	50	69	62	59	54	44	<b>360</b>
2021	0	22	50	69	69	57	50	51	<b>368</b>

Definitions:

*All* - All students residing in the attendance area

*Enrollment* - All students enrolled in the school, regardless of residence

*ResAttendee* - All students residing in the attendance area and enrolled in the school

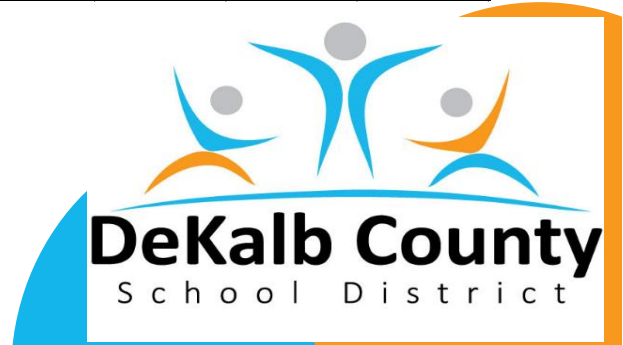

# Henderson Mill ES

11/29/2018

## Historic Enrollment (7-years) and Long-Term Forecast (7-years)

\*All forecasts are estimates only and are subject to change as data and assumptions are updated

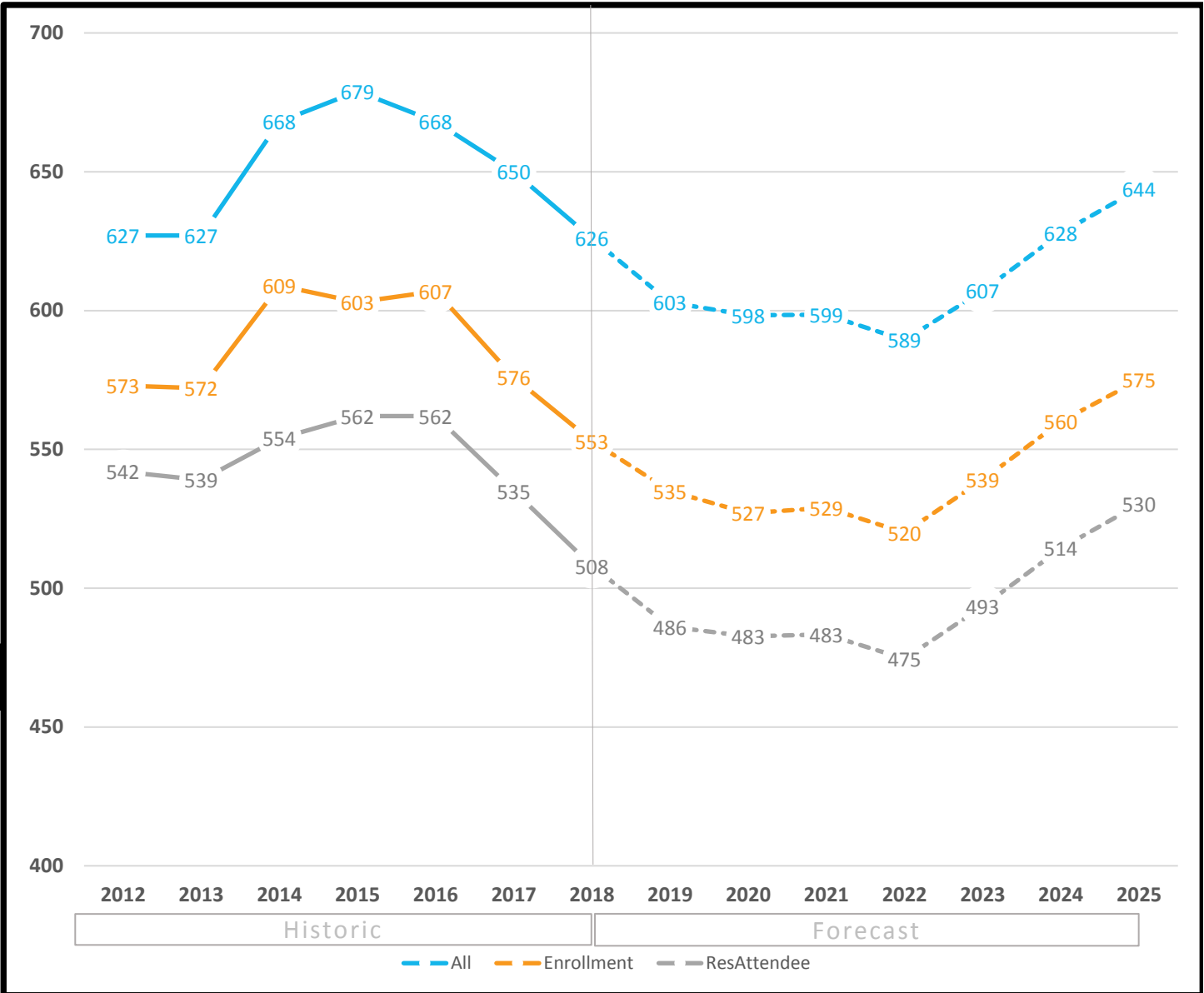

### Forecast by Grade (3-year historic & 3-year forecast)

Fall	PPK	PK	K	1	2	3	4	5	Total
2016	2	26	103	96	90	98	94	98	607
2017	2	26	78	106	95	92	94	83	576
2018	0	25	75	70	103	92	90	98	553
2019	0	25	85	72	73	103	94	83	535
2020	0	25	83	79	72	74	106	88	527
2021	0	25	93	79	77	73	79	103	529

#### Definitions:

*All* - All students residing in the attendance area

*Enrollment* - All students enrolled in the school, regardless of residence

*ResAttendee* - All students residing in the attendance area and enrolled in the school

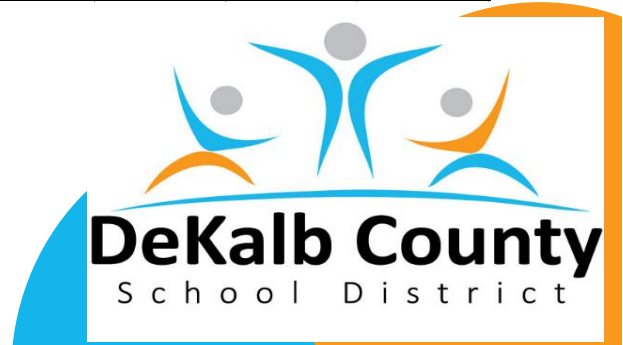

## Historic Enrollment (7-years) and Long-Term Forecast (7-years)

\*All forecasts are estimates only and are subject to change as data and assumptions are updated

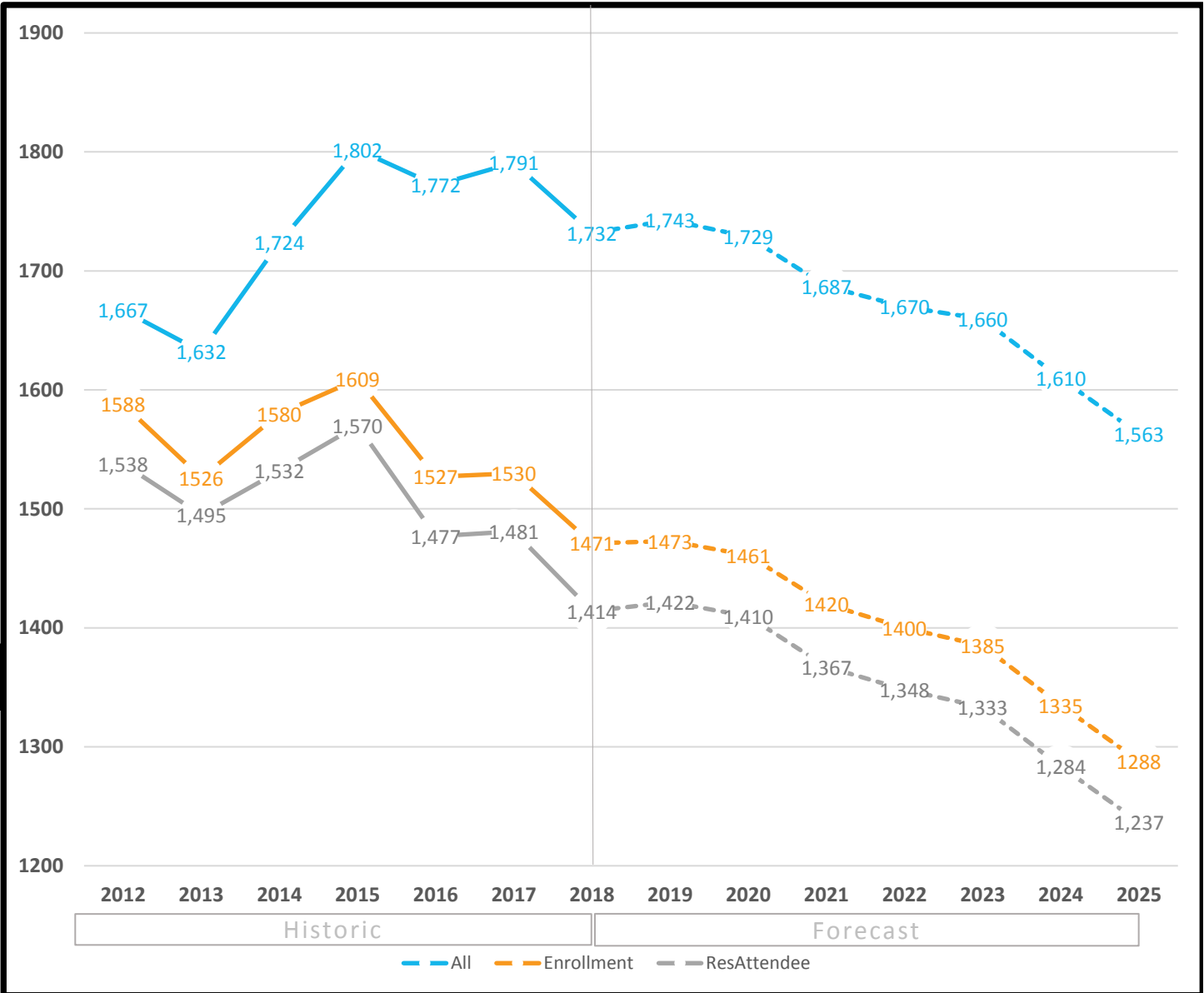

### Forecast by Grade (3-year historic & 3-year forecast)

Fall	6	7	8	Total
2016	482	550	495	<b>1527</b>
2017	516	490	524	<b>1530</b>
2018	524	489	458	<b>1471</b>
2019	497	513	463	<b>1473</b>
2020	493	483	485	<b>1461</b>
2021	481	482	457	<b>1420</b>

#### Definitions:

*All* - All students residing in the attendance area

*Enrollment* - All students enrolled in the school, regardless of residence

*ResAttendee* - All students residing in the attendance area and enrolled in the school



## Historic Enrollment (7-years) and Long-Term Forecast (7-years)

\*All forecasts are estimates only and are subject to change as data and assumptions are updated

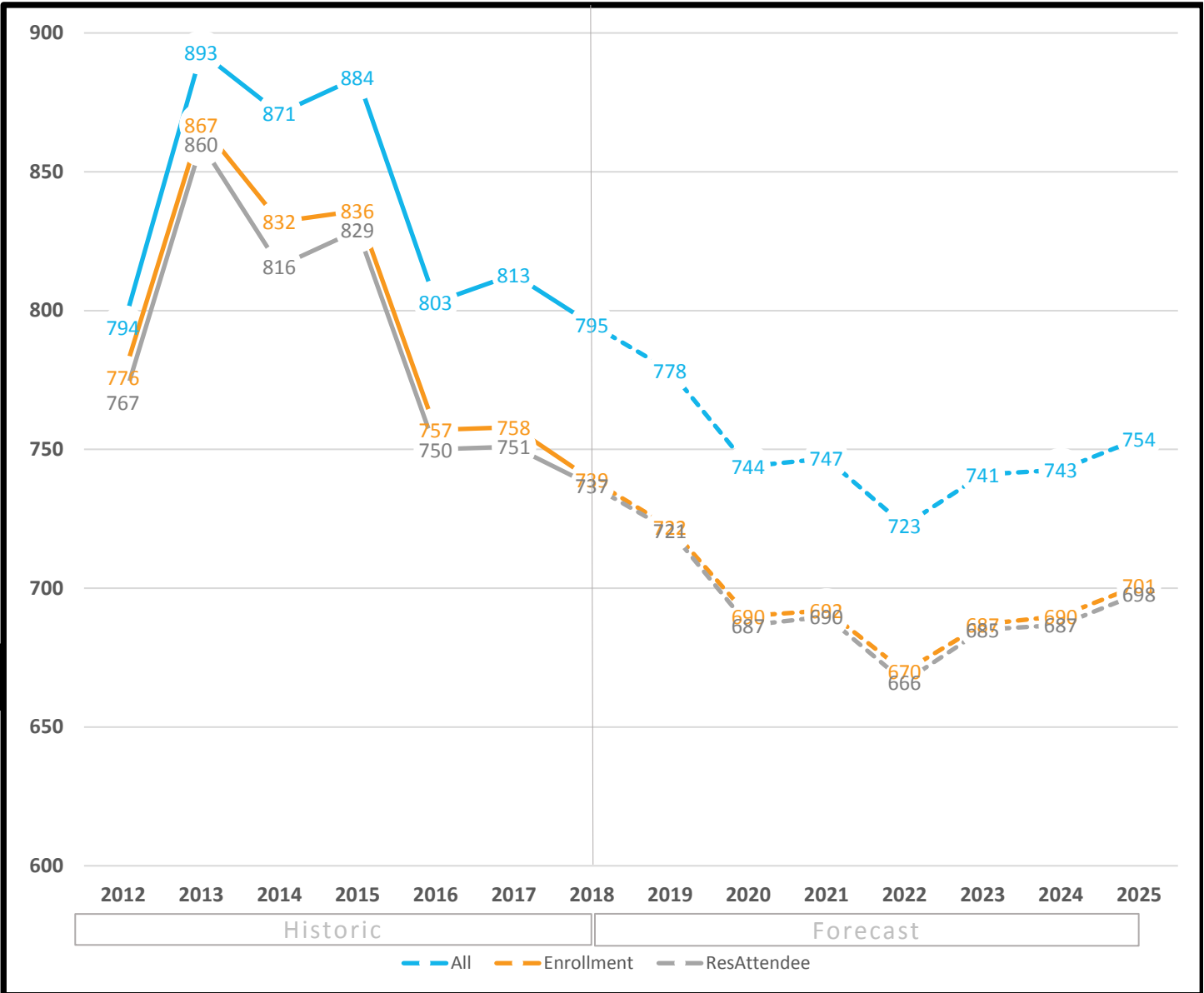

### Forecast by Grade (3-year historic & 3-year forecast)

Fall	PPK	PK	K	1	2	3	4	5	Total
2016	0	22	122	126	122	139	129	97	<b>757</b>
2017	0	22	98	122	118	128	138	132	<b>758</b>
2018	0	22	129	91	128	119	121	129	<b>739</b>
2019	0	22	117	122	91	132	115	123	<b>722</b>
2020	0	22	116	110	113	89	127	113	<b>690</b>
2021	0	22	134	112	102	112	85	125	<b>692</b>

#### Definitions:

*All* - All students residing in the attendance area

*Enrollment* - All students enrolled in the school, regardless of residence

*ResAttendee* - All students residing in the attendance area and enrolled in the school



## Historic Enrollment (7-years) and Long-Term Forecast (7-years)

\*All forecasts are estimates only and are subject to change as data and assumptions are updated

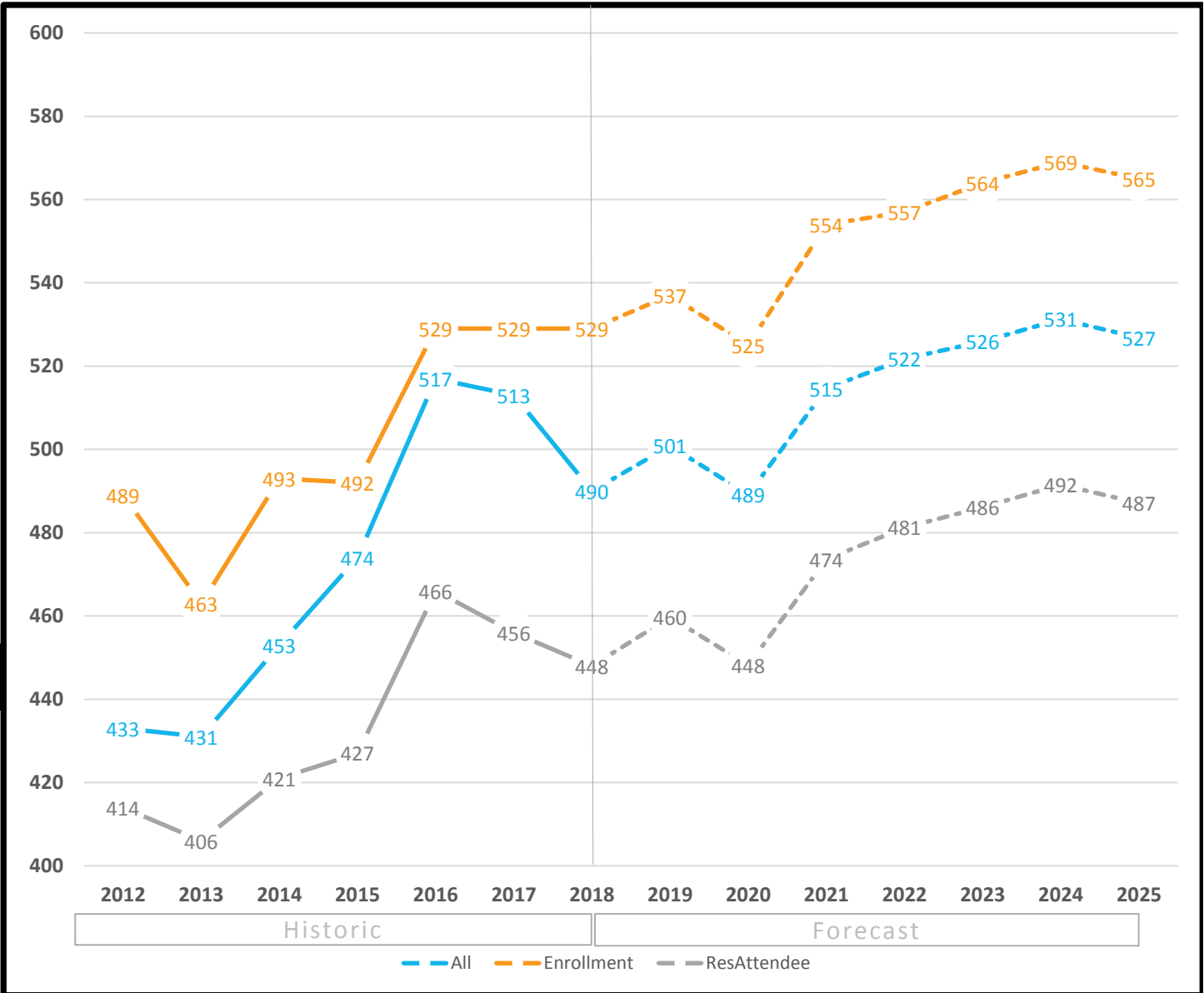

### Forecast by Grade (3-year historic & 3-year forecast)

Fall	PPK	PK	K	1	2	3	4	5	Total
2016	2	48	89	75	89	76	80	70	529
2017	6	46	82	88	78	88	60	81	529
2018	4	47	84	74	89	75	94	62	529
2019	4	47	86	70	77	85	67	101	537
2020	4	47	92	79	74	78	79	72	525
2021	4	47	99	85	85	78	72	84	554

Definitions:

*All* - All students residing in the attendance area

*Enrollment* - All students enrolled in the school, regardless of residence

*ResAttendee* - All students residing in the attendance area and enrolled in the school

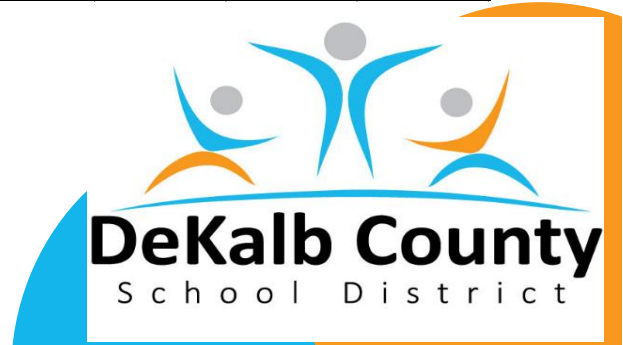

# ICS Charter at Medlock Facility

11/29/2018

## Historic Enrollment (7-years) and Long-Term Forecast (7-years)

\*All forecasts are estimates only and are subject to change as data and assumptions are updated

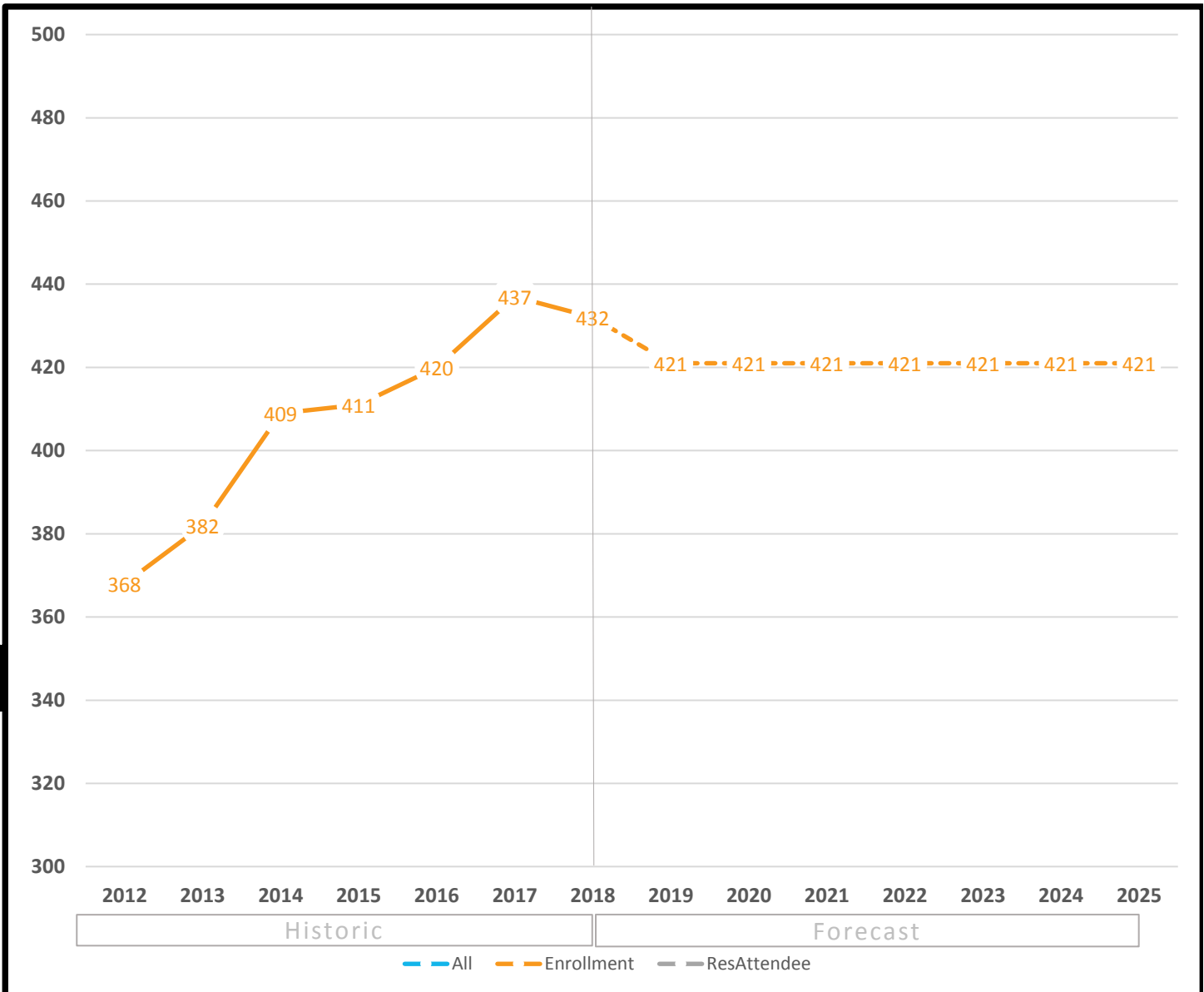

### Forecast by Grade (3-year historic & 3-year forecast)

Fall	K	1	2	3	4	5	Total
2016	69	71	73	73	70	64	<b>420</b>
2017	76	78	74	72	74	63	<b>437</b>
2018	74	75	75	72	62	74	<b>432</b>
2019	71	73	74	71	66	66	<b>421</b>
2020	71	73	74	71	66	66	<b>421</b>
2021	71	73	74	71	66	66	<b>421</b>

#### Definitions:

*All* - All students residing in the attendance area

*Enrollment* - All students enrolled in the school, regardless of residence

*ResAttendee* - All students residing in the attendance area and enrolled in the school





**Historic Enrollment (7-years) and Long-Term Forecast (7-years)**

\*All forecasts are estimates only and are subject to change as data and assumptions are updated

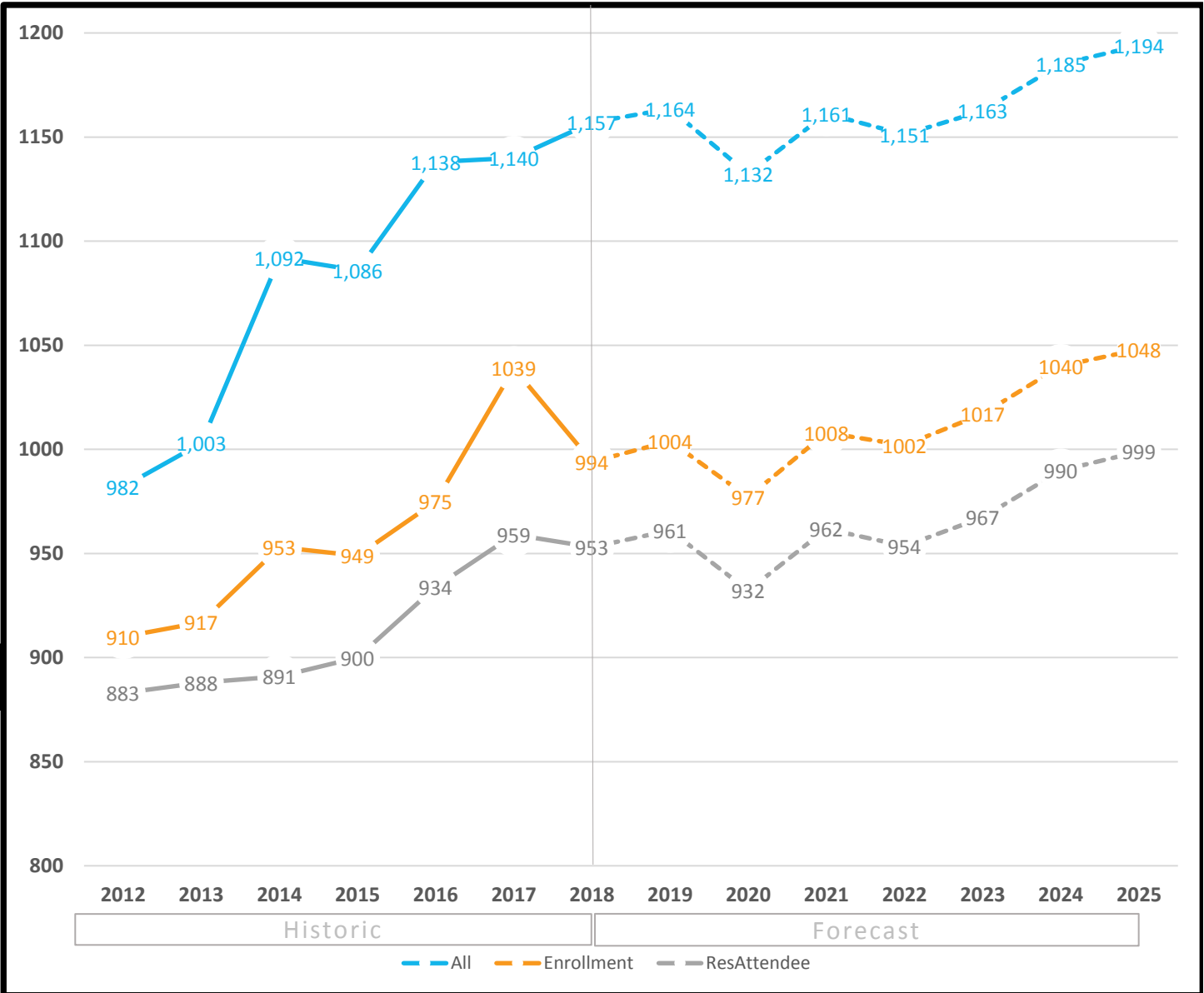

**Forecast by Grade (3-year historic & 3-year forecast)**

Fall	PPK	PK	K	1	2	3	4	5	Total
2016	0	53	190	153	187	152	107	133	<b>975</b>
2017	0	54	180	189	171	192	130	123	<b>1039</b>
2018	0	51	162	147	191	142	174	127	<b>994</b>
2019	0	51	176	150	152	182	120	173	<b>1004</b>
2020	0	51	176	165	156	151	158	120	<b>977</b>
2021	0	51	185	170	166	151	129	156	<b>1008</b>

Definitions:

*All* - All students residing in the attendance area

*Enrollment* - All students enrolled in the school, regardless of residence

*ResAttendee* - All students residing in the attendance area and enrolled in the school

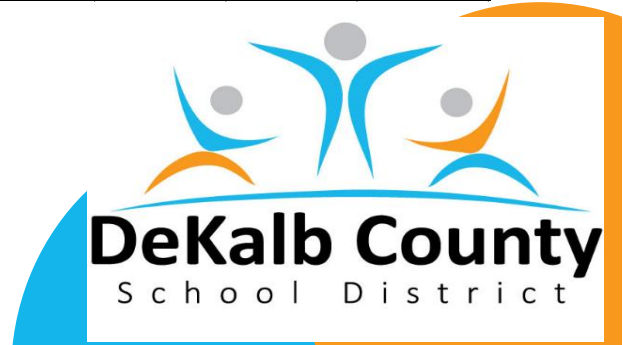

# Indian Creek ES

11/29/2018

## Historic Enrollment (7-years) and Long-Term Forecast (7-years)

\*All forecasts are estimates only and are subject to change as data and assumptions are updated

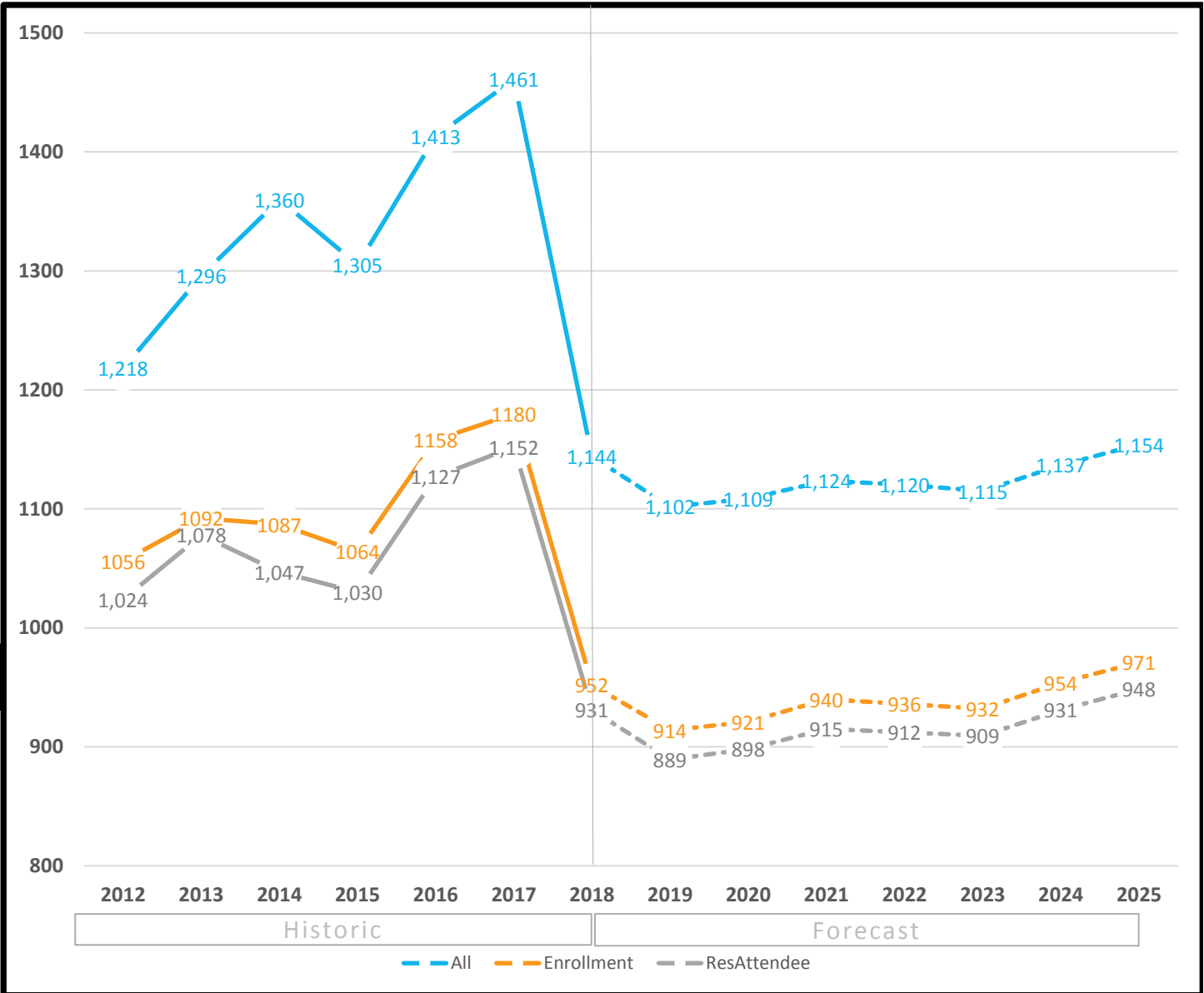

### Forecast by Grade (3-year historic & 3-year forecast)

Fall	PPK	PK	K	1	2	3	4	5	Total
2016	2	47	233	189	204	180	164	139	<b>1158</b>
2017	4	46	209	209	179	207	168	158	<b>1180</b>
2018	0	44	158	182	148	143	148	129	<b>952</b>
2019	0	44	151	159	159	138	139	124	<b>914</b>
2020	0	44	164	152	150	151	145	115	<b>921</b>
2021	0	44	176	163	144	135	157	121	<b>940</b>

#### Definitions:

*All* - All students residing in the attendance area

*Enrollment* - All students enrolled in the school, regardless of residence

*ResAttendee* - All students residing in the attendance area and enrolled in the school

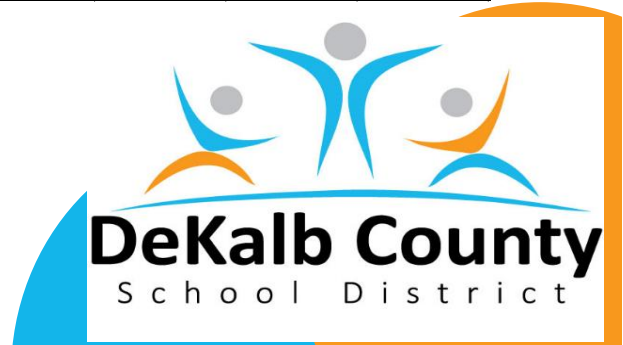

# International Student Center Intensive English

11/29/2018

## Historic Enrollment (7-years) and Long-Term Forecast (7-years)

\*All forecasts are estimates only and are subject to change as data and assumptions are updated

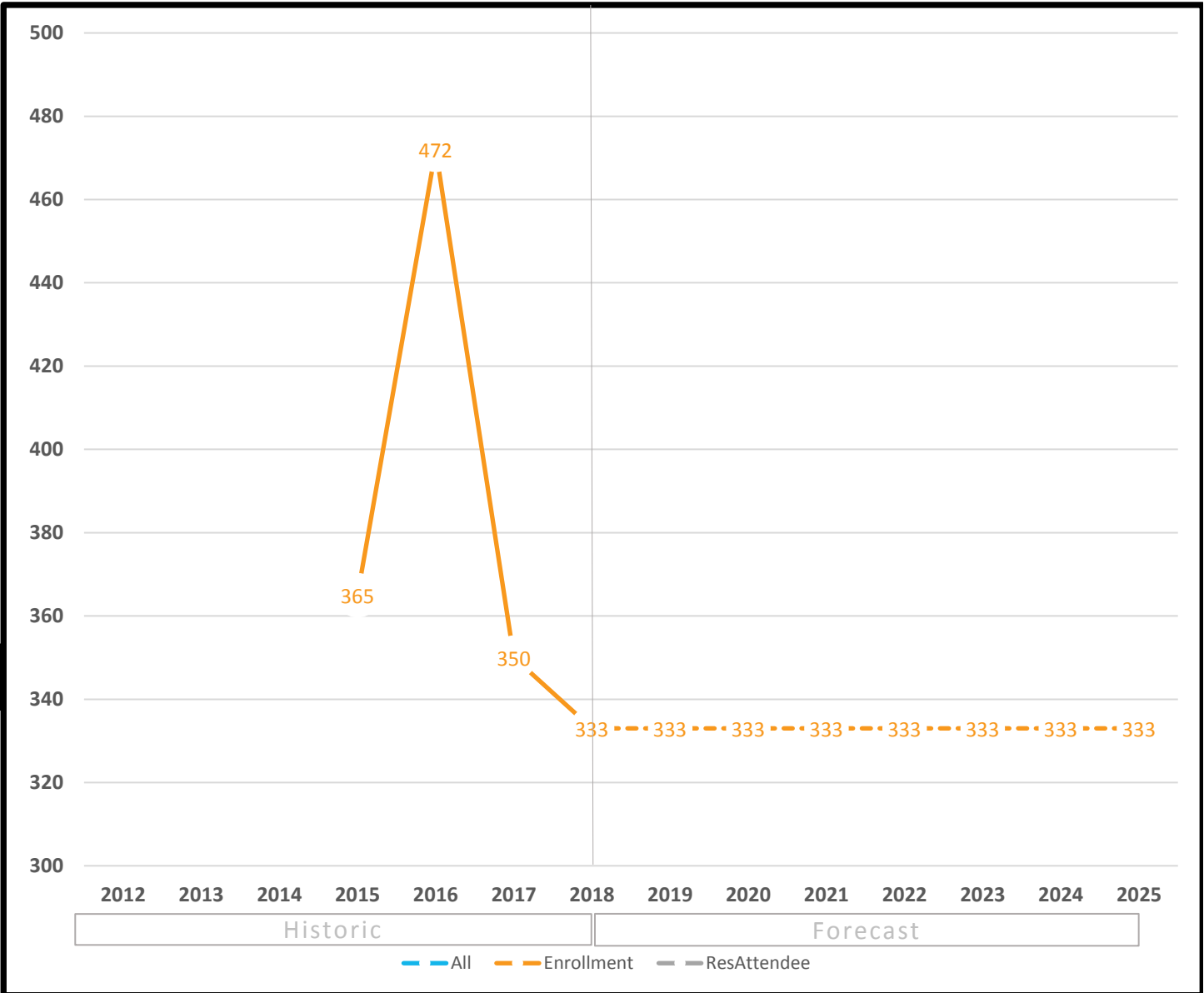

**Forecast by Grade** (3-year historic & 3-year forecast)

Fall	3	4	5	6	7	8	9	10	11	Total
2016	50	50	66	57	49	37	122	40	1	<b>472</b>
2017	22	38	49	39	22	31	142	6	1	<b>350</b>
2018	30	39	30	28	36	31	118	19	2	<b>333</b>
2019	30	39	30	28	36	31	118	19	2	<b>333</b>
2020	30	39	30	28	36	31	118	19	2	<b>333</b>
2021	30	39	30	28	36	31	118	19	2	<b>333</b>

Definitions:

*All* - All students residing in the attendance area

*Enrollment* - All students enrolled in the school, regardless of residence

*ResAttendee* - All students residing in the attendance area and enrolled in the school

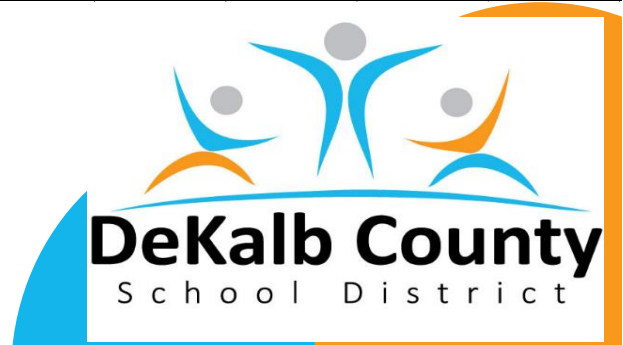

# International Student Center Lab Program

11/29/2018

## Historic Enrollment (7-years) and Long-Term Forecast (7-years)

\*All forecasts are estimates only and are subject to change as data and assumptions are updated

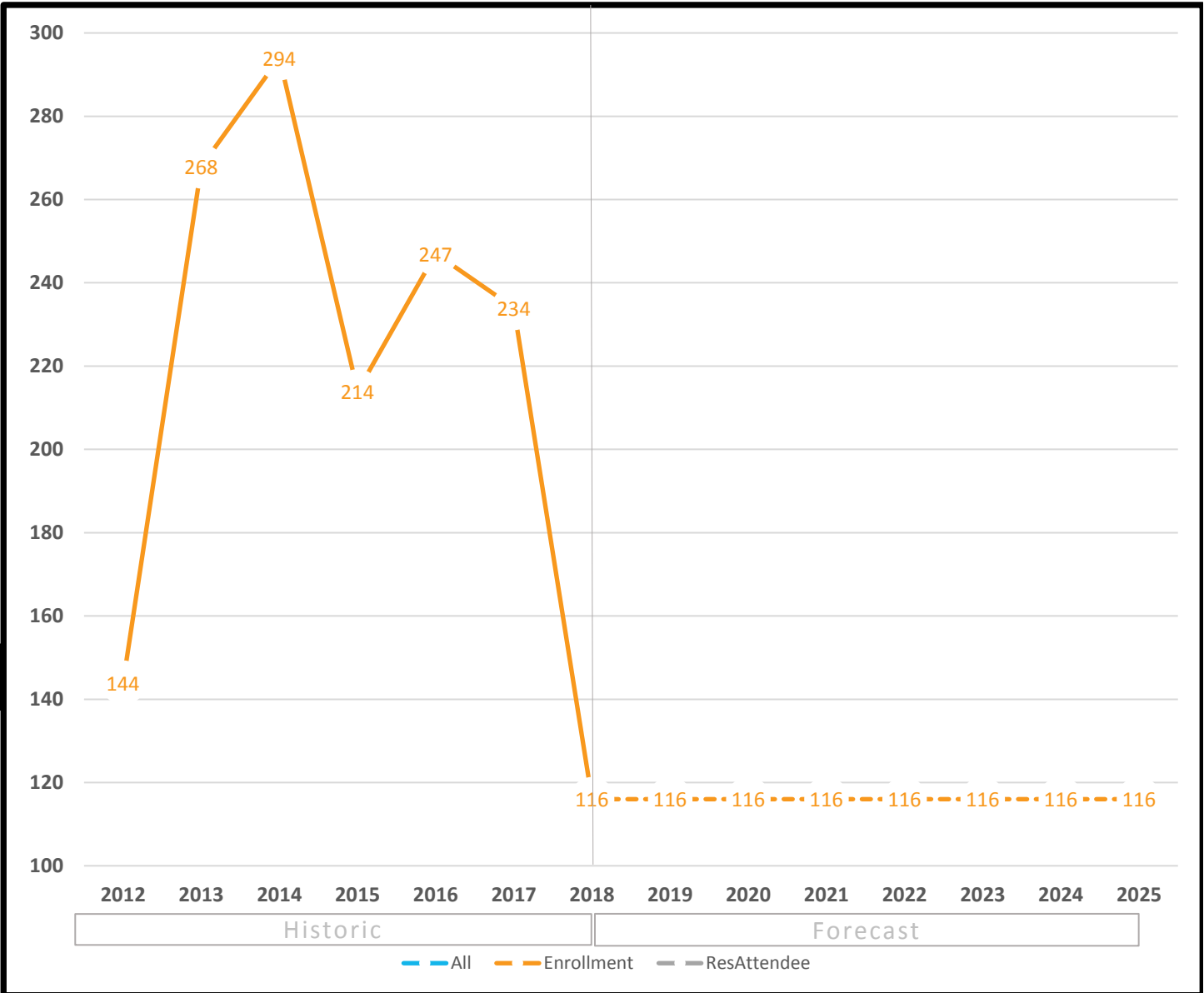

### Forecast by Grade (3-year historic & 3-year forecast)

Fall	3	4	5	6	7	8	9	10	11	Total
2016	0	0	0	0	115	132	0	0	0	247
2017	0	0	0	0	51	183	0	0	0	234
2018	0	0	0	0	50	66	0	0	0	116
2019	0	0	0	0	50	66	0	0	0	116
2020	0	0	0	0	50	66	0	0	0	116
2021	0	0	0	0	50	66	0	0	0	116

#### Definitions:

*All* - All students residing in the attendance area

*Enrollment* - All students enrolled in the school, regardless of residence

*ResAttendee* - All students residing in the attendance area and enrolled in the school

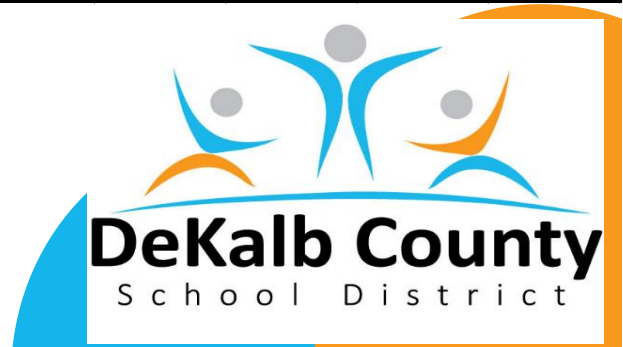

## Historic Enrollment (7-years) and Long-Term Forecast (7-years)

\*All forecasts are estimates only and are subject to change as data and assumptions are updated

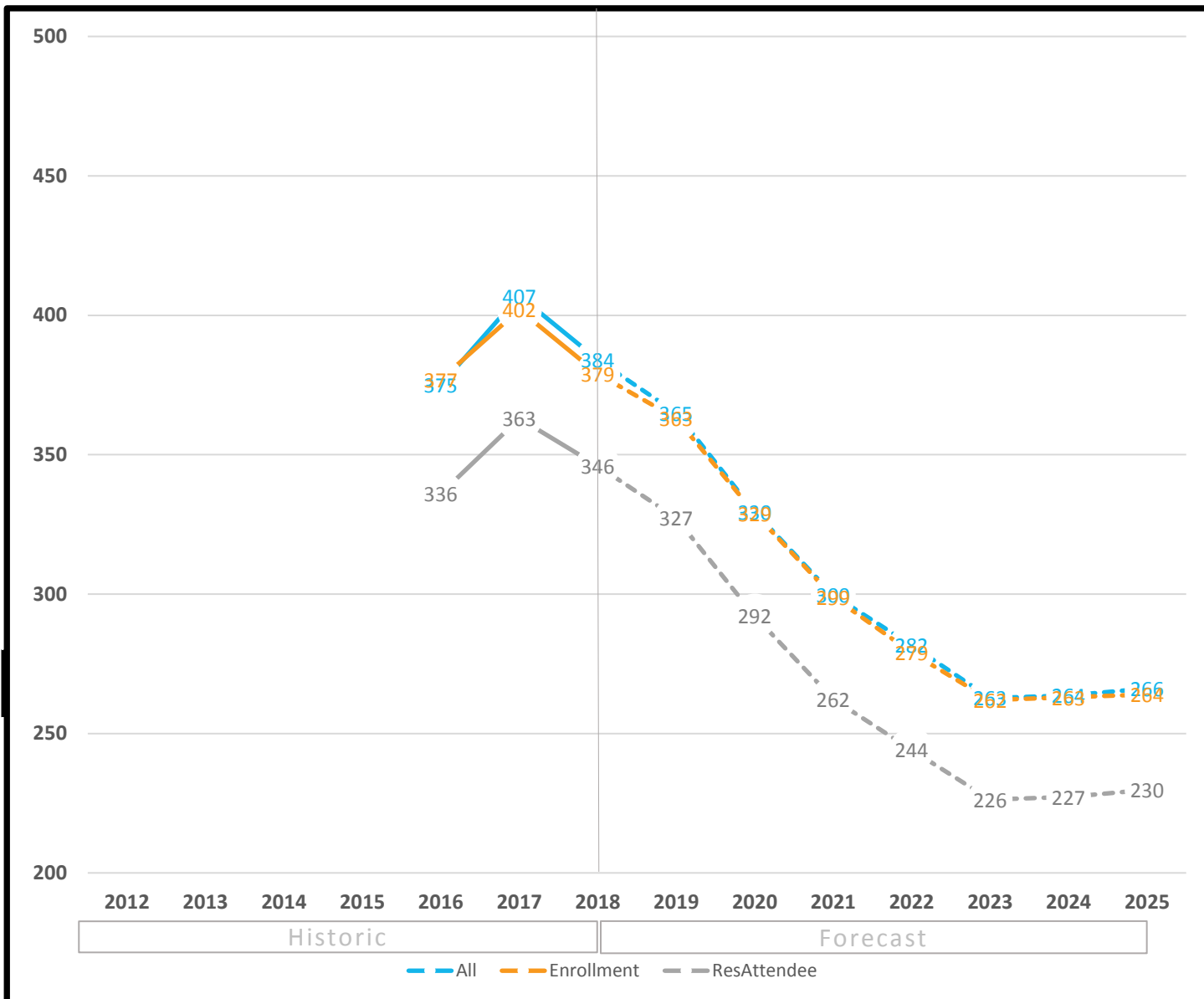

### Forecast by Grade (3-year historic & 3-year forecast)

Fall	PPK	PK	K	1	2	3	4	5	Total
2016	0	22	57	59	61	72	64	42	<b>377</b>
2017	0	22	66	57	62	70	73	52	<b>402</b>
2018	0	22	45	66	55	65	71	55	<b>379</b>
2019	0	22	45	47	63	61	67	58	<b>363</b>
2020	0	22	45	45	44	65	58	50	<b>329</b>
2021	0	22	45	45	42	44	60	41	<b>299</b>

#### Definitions:

*All* - All students residing in the attendance area

*Enrollment* - All students enrolled in the school, regardless of residence

*ResAttendee* - All students residing in the attendance area and enrolled in the school



Historic Enrollment (7-years) and Long-Term Forecast (7-years)

\*All forecasts are estimates only and are subject to change as data and assumptions are updated

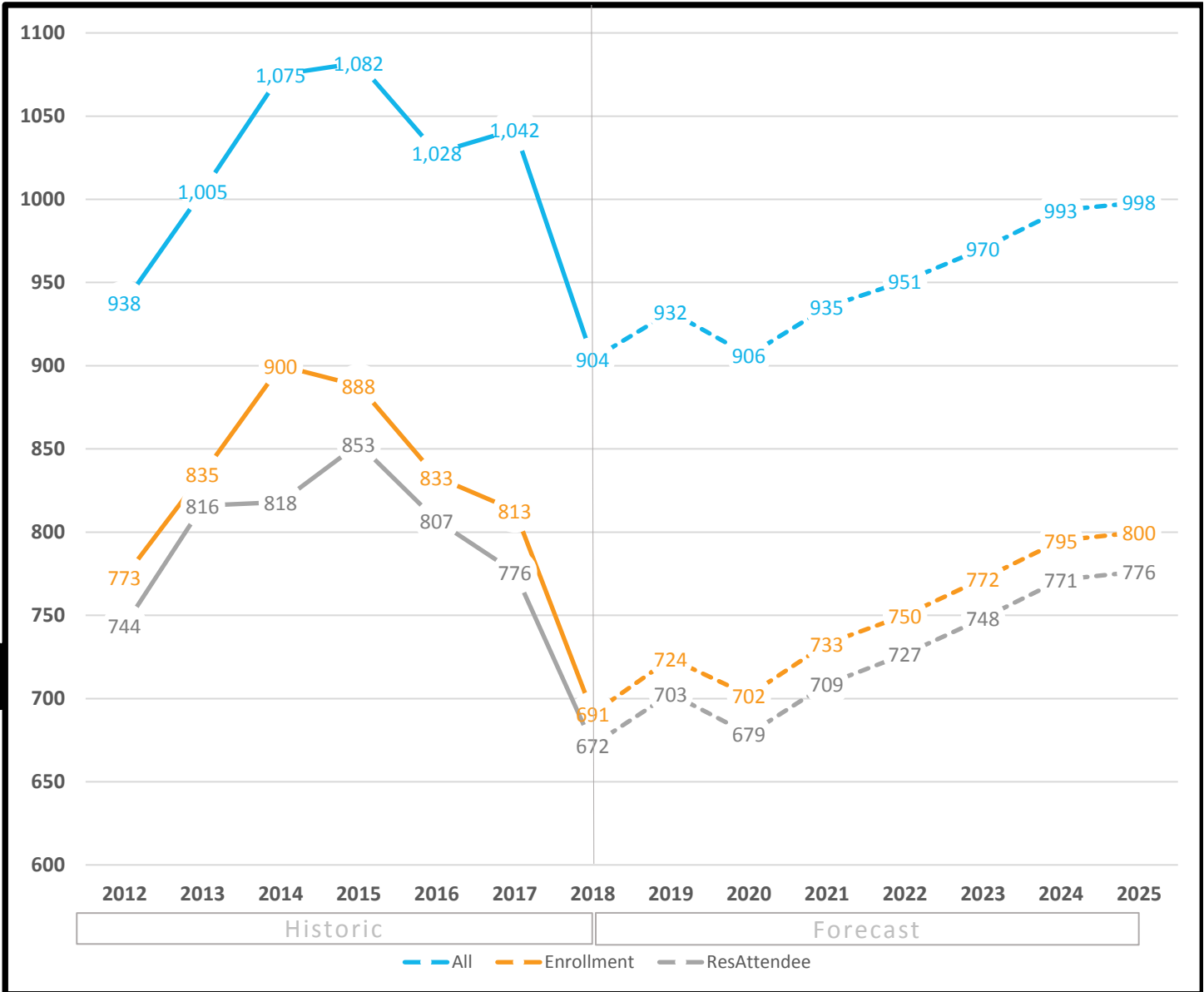

Forecast by Grade (3-year historic & 3-year forecast)

Fall	PPK	PK	K	1	2	3	4	5	Total
2016	2	45	141	122	123	146	112	142	833
2017	5	47	141	134	109	133	120	124	813
2018	2	48	129	102	103	92	111	104	691
2019	2	48	134	117	106	109	75	133	724
2020	2	48	132	120	115	103	91	91	702
2021	2	48	130	119	127	110	91	106	733

Definitions:

All - All students residing in the attendance area

Enrollment - All students enrolled in the school, regardless of residence

ResAttendee - All students residing in the attendance area and enrolled in the school

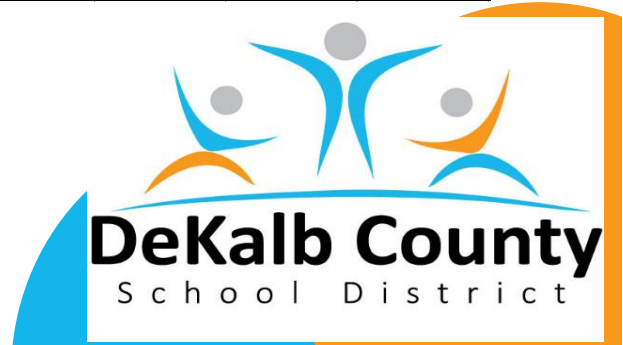

## Historic Enrollment (7-years) and Long-Term Forecast (7-years)

\*All forecasts are estimates only and are subject to change as data and assumptions are updated

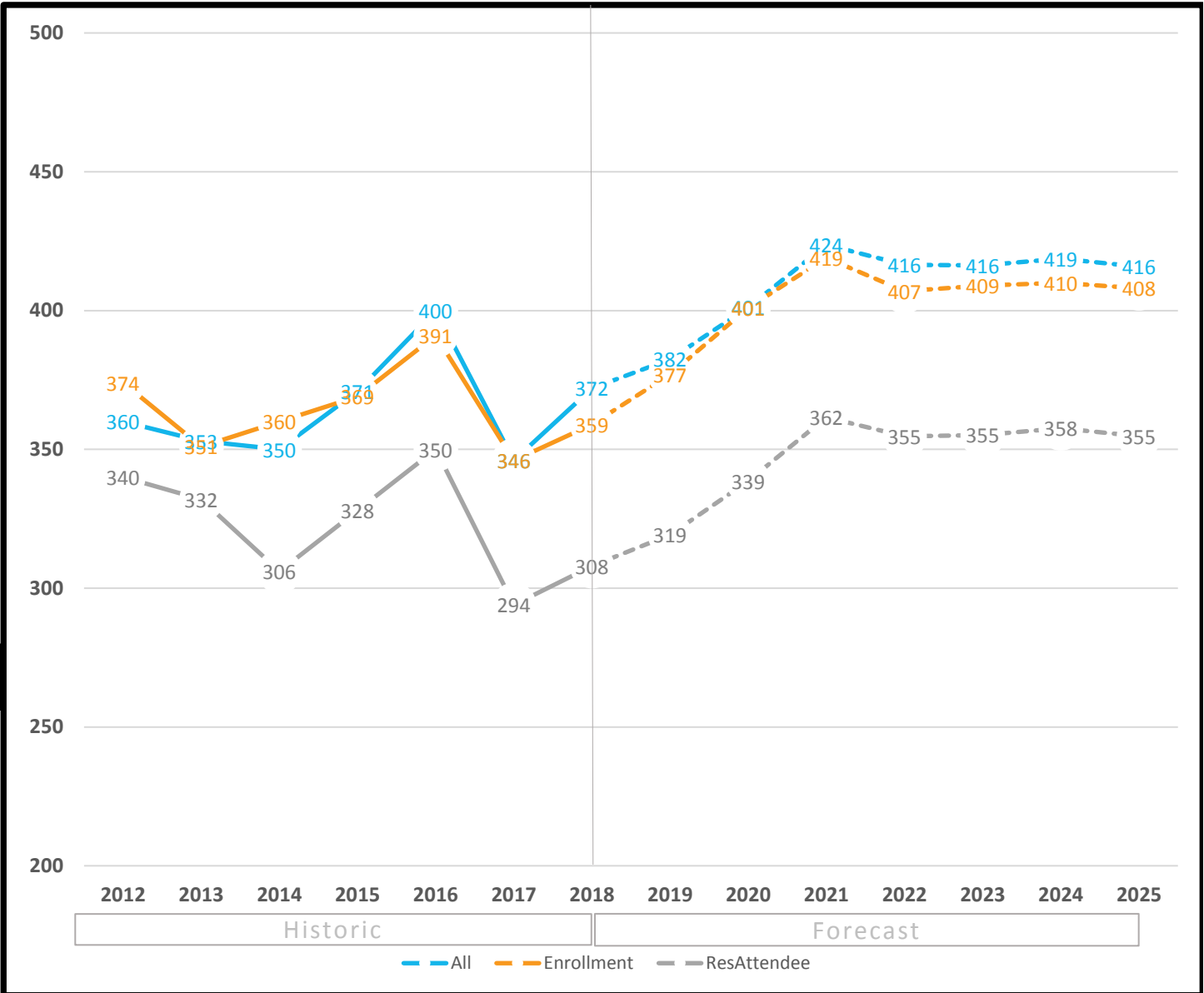

### Forecast by Grade (3-year historic & 3-year forecast)

Fall	PPK	PK	K	1	2	3	4	5	Total
2016	0	20	68	64	59	53	57	70	<b>391</b>
2017	0	22	51	69	48	54	49	53	<b>346</b>
2018	0	22	59	56	62	67	44	49	<b>359</b>
2019	0	22	71	58	49	74	63	40	<b>377</b>
2020	0	22	66	65	55	54	74	65	<b>401</b>
2021	0	22	81	59	61	60	60	76	<b>419</b>

#### Definitions:

*All* - All students residing in the attendance area

*Enrollment* - All students enrolled in the school, regardless of residence

*ResAttendee* - All students residing in the attendance area and enrolled in the school

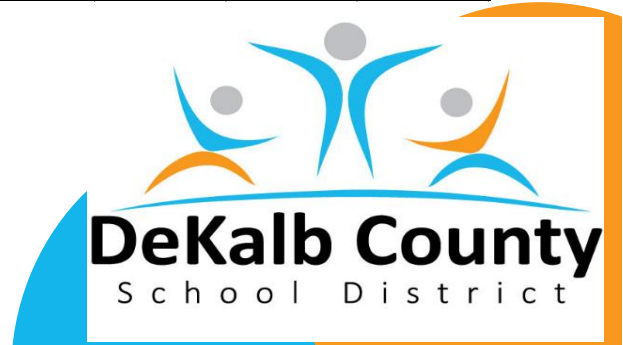

## Historic Enrollment (7-years) and Long-Term Forecast (7-years)

\*All forecasts are estimates only and are subject to change as data and assumptions are updated

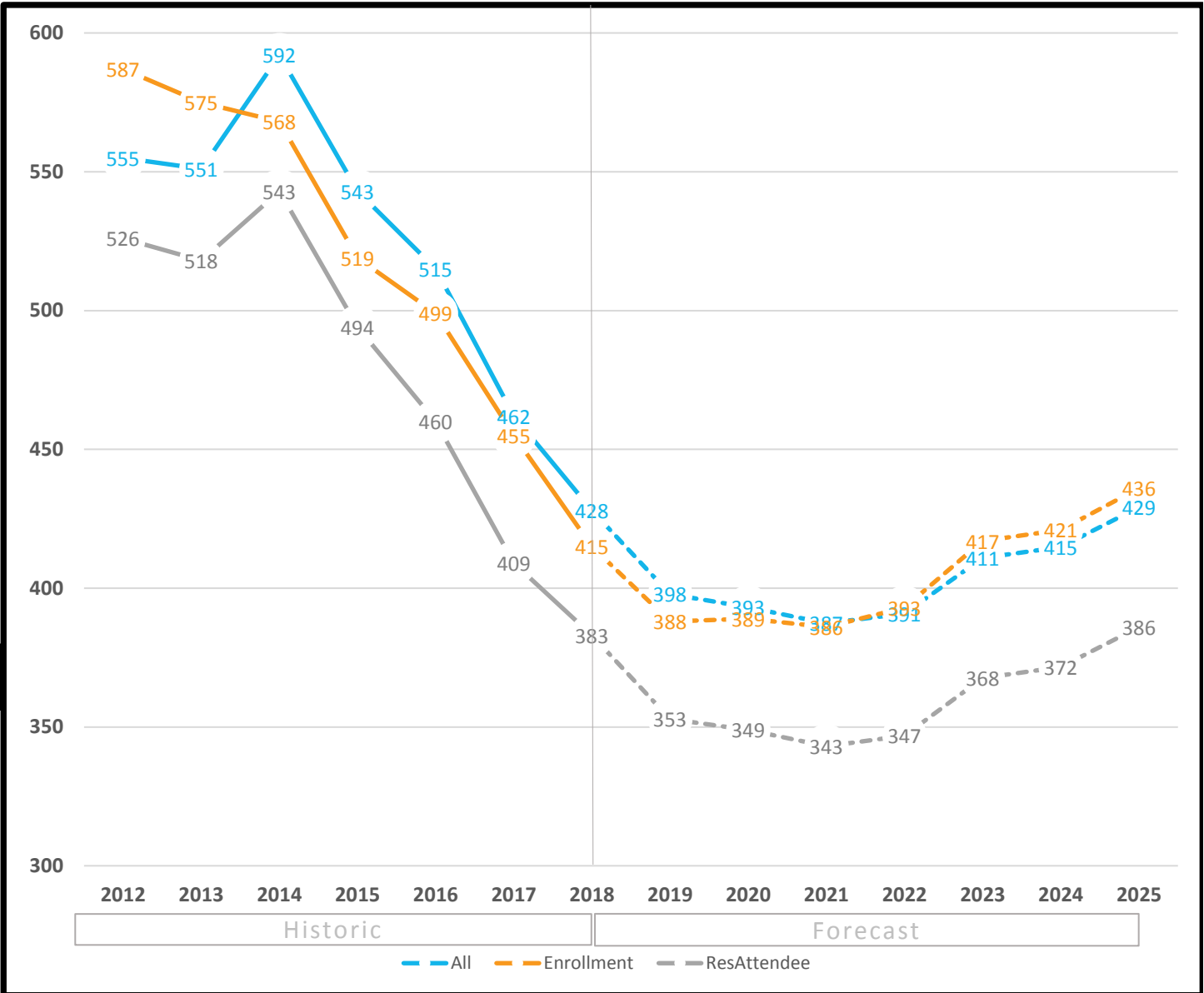

### Forecast by Grade (3-year historic & 3-year forecast)

Fall	PPK	PK	K	1	2	3	4	5	Total
2016	3	30	68	81	77	84	75	81	499
2017	11	29	56	60	77	74	71	77	455
2018	4	32	64	46	61	72	67	69	415
2019	4	32	57	63	39	63	63	67	388
2020	4	32	80	55	57	43	56	62	389
2021	4	32	76	76	47	60	38	53	386

#### Definitions:

*All* - All students residing in the attendance area

*Enrollment* - All students enrolled in the school, regardless of residence

*ResAttendee* - All students residing in the attendance area and enrolled in the school

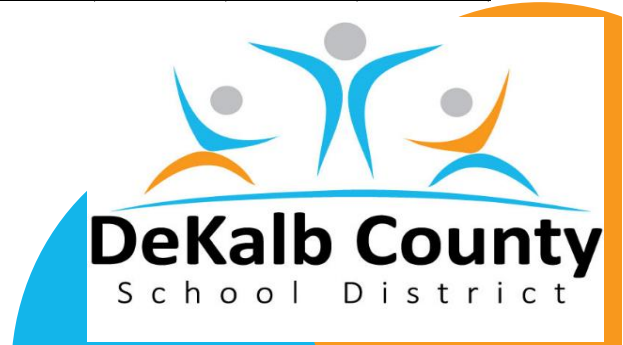



# Kittredge Magnet

11/29/2018

## Historic Enrollment (7-years) and Long-Term Forecast (7-years)

\*All forecasts are estimates only and are subject to change as data and assumptions are updated

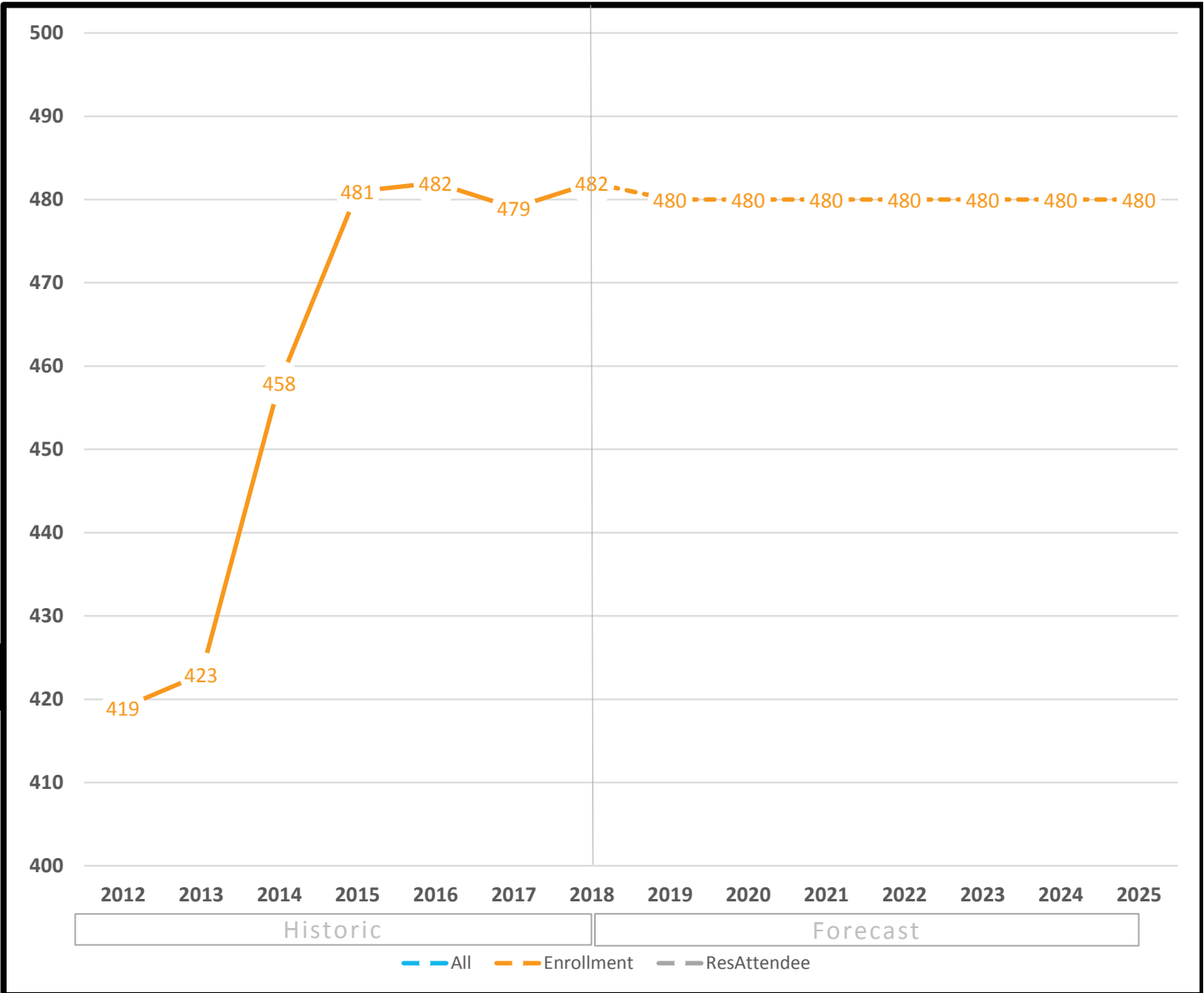

### Forecast by Grade (3-year historic & 3-year forecast)

Fall	PPK	PK	K	1	2	3	4	5	6	Total
2016	0	0	0	0	0	0	160	161	161	482
2017	0	0	0	0	0	0	160	159	160	479
2018	0	0	0	0	0	0	160	161	161	482
2019	0	0	0	0	0	0	160	160	160	480
2020	0	0	0	0	0	0	160	160	160	480
2021	0	0	0	0	0	0	160	160	160	480

**Definitions:**

*All* - All students residing in the attendance area

*Enrollment* - All students enrolled in the school, regardless of residence

*ResAttendee* - All students residing in the attendance area and enrolled in the school

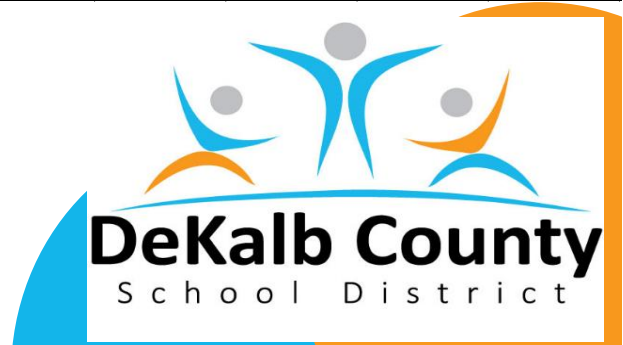

Historic Enrollment (7-years) and Long-Term Forecast (7-years)

\*All forecasts are estimates only and are subject to change as data and assumptions are updated

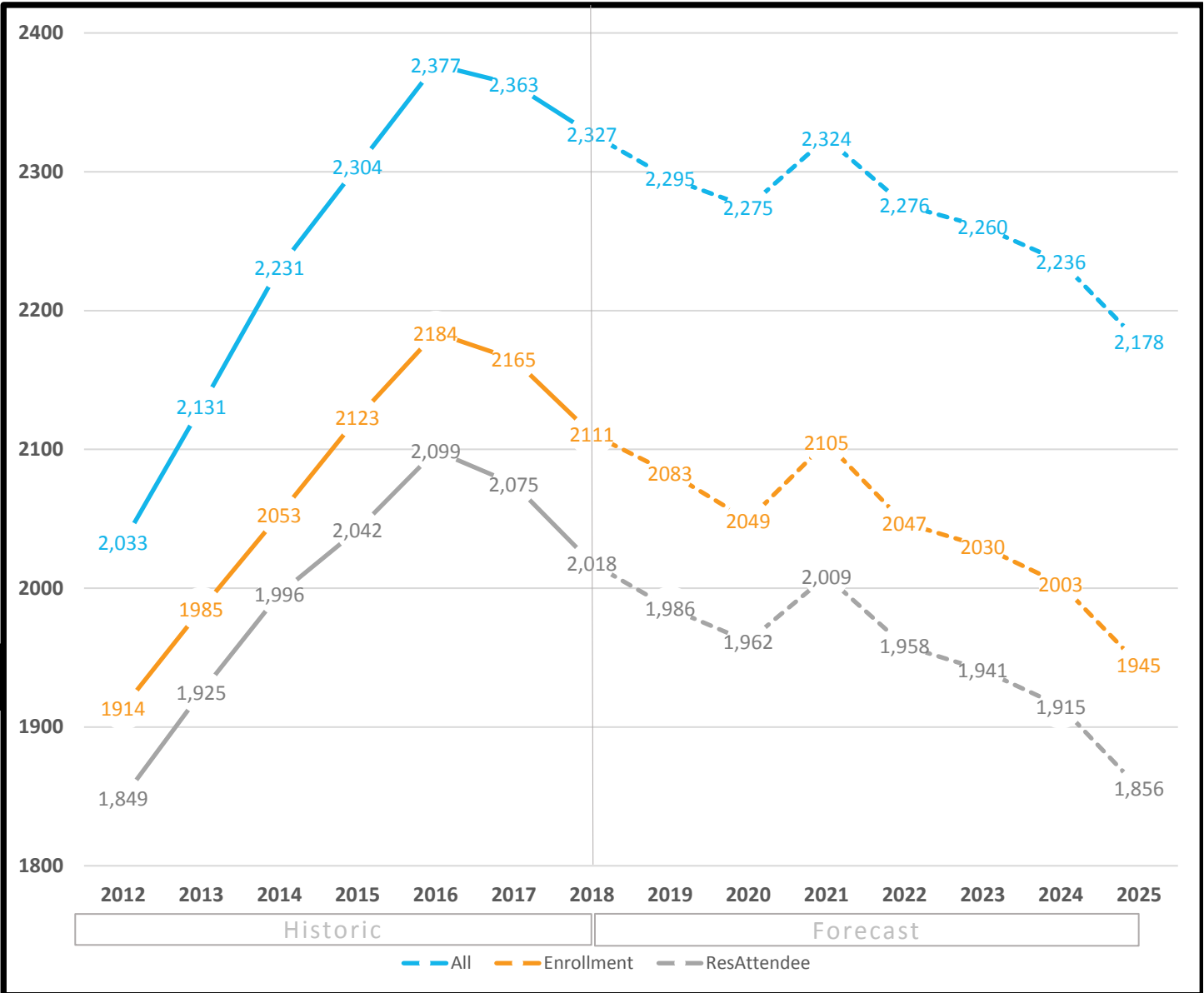

Forecast by Grade (3-year historic & 3-year forecast)

Fall	9	10	11	12	Total
2016	686	570	461	467	<b>2184</b>
2017	594	605	521	445	<b>2165</b>
2018	636	484	506	485	<b>2111</b>
2019	587	550	452	494	<b>2083</b>
2020	600	497	515	437	<b>2049</b>
2021	626	497	473	509	<b>2105</b>

Definitions:

All - All students residing in the attendance area

Enrollment - All students enrolled in the school, regardless of residence

ResAttendee - All students residing in the attendance area and enrolled in the school



## Historic Enrollment (7-years) and Long-Term Forecast (7-years)

\*All forecasts are estimates only and are subject to change as data and assumptions are updated

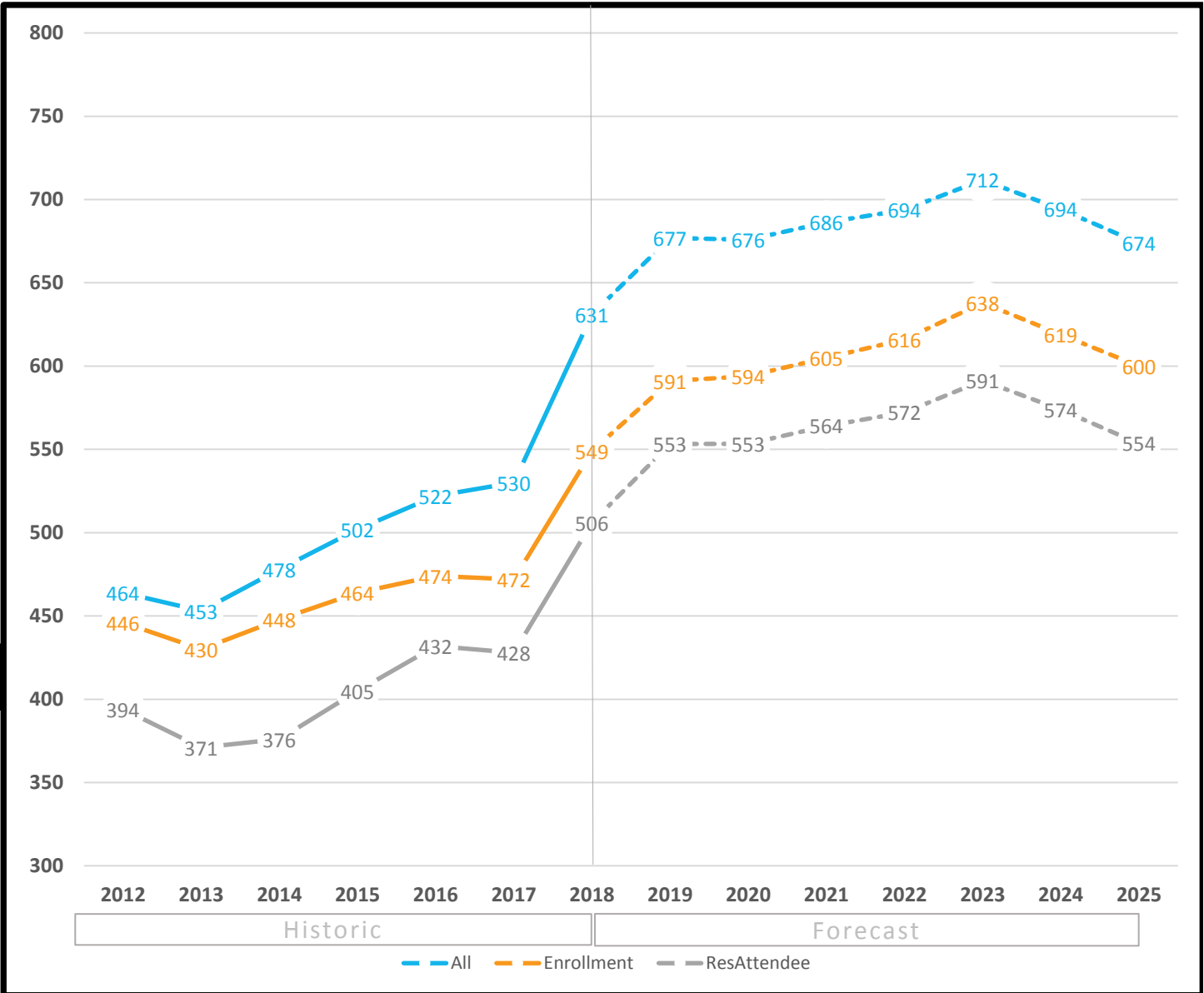

**Forecast by Grade** (3-year historic & 3-year forecast)

Fall	PPK	PK	K	1	2	3	4	5	Total
2016	0	22	93	74	91	64	67	63	<b>474</b>
2017	0	22	75	86	79	84	60	66	<b>472</b>
2018	0	44	102	84	92	78	85	64	<b>549</b>
2019	0	44	100	101	92	97	73	84	<b>591</b>
2020	0	44	79	100	107	99	92	73	<b>594</b>
2021	0	44	72	81	107	113	94	94	<b>605</b>

Definitions:

*All* - All students residing in the attendance area

*Enrollment* - All students enrolled in the school, regardless of residence

*ResAttendee* - All students residing in the attendance area and enrolled in the school

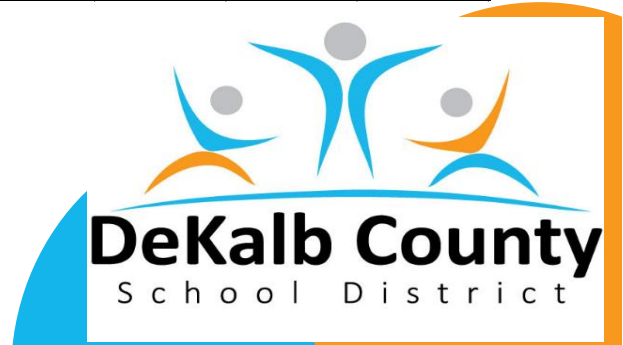

# Leadership Preparatory Academy Charter

11/29/2018

## Historic Enrollment (7-years) and Long-Term Forecast (7-years)

\*All forecasts are estimates only and are subject to change as data and assumptions are updated

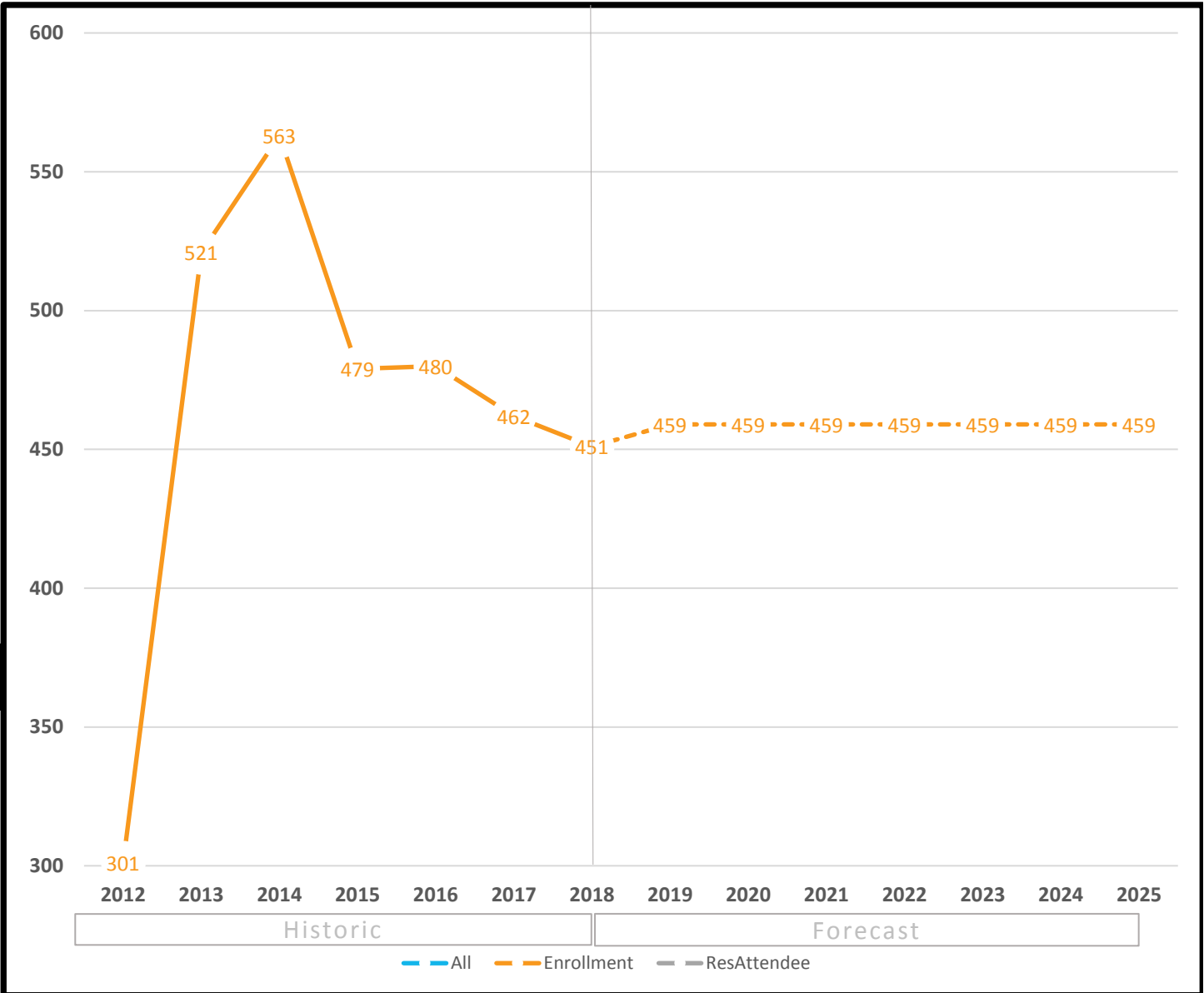

### Forecast by Grade (3-year historic & 3-year forecast)

Fall	K	1	2	3	4	5	6	7	8	Total
2016	56	40	48	53	54	53	72	56	48	<b>480</b>
2017	41	57	47	48	42	54	58	60	55	<b>462</b>
2018	55	40	59	43	45	45	55	56	53	<b>451</b>
2019	48	49	53	46	44	50	57	58	54	<b>459</b>
2020	48	49	53	46	44	50	57	58	54	<b>459</b>
2021	48	49	53	46	44	50	57	58	54	<b>459</b>

#### Definitions:

*All* - All students residing in the attendance area

*Enrollment* - All students enrolled in the school, regardless of residence

*ResAttendee* - All students residing in the attendance area and enrolled in the school

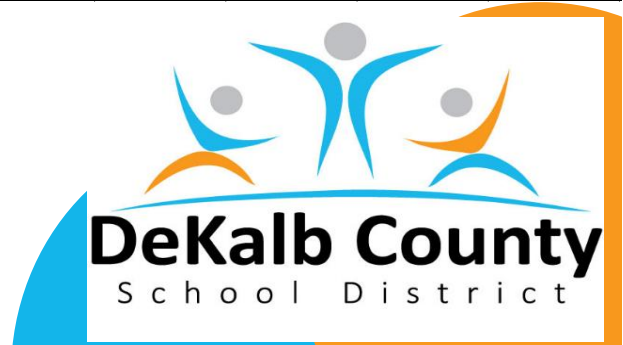

Historic Enrollment (7-years) and Long-Term Forecast (7-years)

\*All forecasts are estimates only and are subject to change as data and assumptions are updated

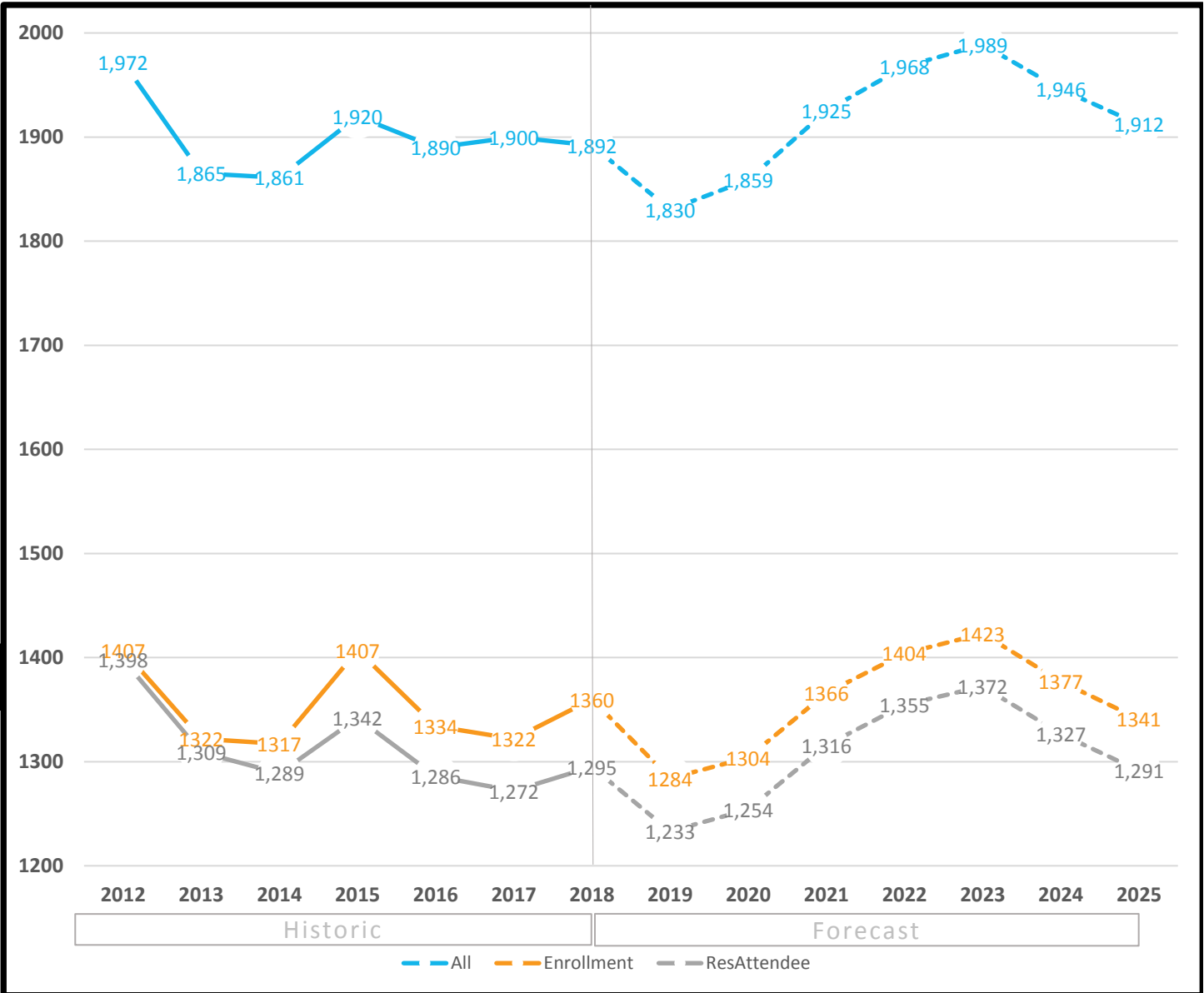

Forecast by Grade (3-year historic & 3-year forecast)

Fall	9	10	11	12	Total
2016	434	319	280	301	<b>1334</b>
2017	413	300	343	266	<b>1322</b>
2018	426	324	284	326	<b>1360</b>
2019	416	297	303	268	<b>1284</b>
2020	452	299	257	296	<b>1304</b>
2021	515	332	261	258	<b>1366</b>

Definitions:

All - All students residing in the attendance area

Enrollment - All students enrolled in the school, regardless of residence

ResAttendee - All students residing in the attendance area and enrolled in the school



Historic Enrollment (7-years) and Long-Term Forecast (7-years)

\*All forecasts are estimates only and are subject to change as data and assumptions are updated

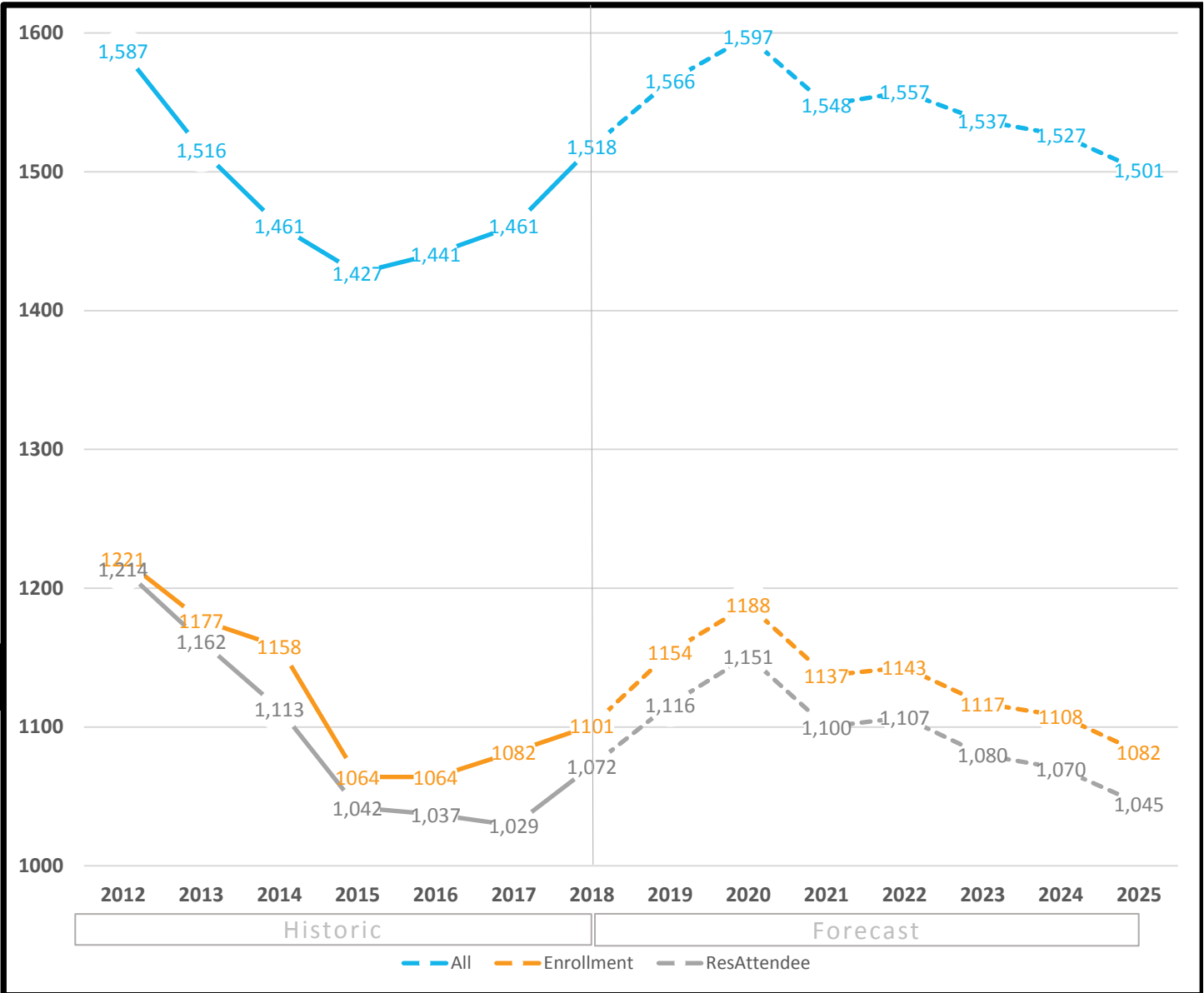

Forecast by Grade (3-year historic & 3-year forecast)

Fall	6	7	8	Total
2016	364	362	338	<b>1064</b>
2017	356	321	405	<b>1082</b>
2018	420	343	338	<b>1101</b>
2019	390	409	355	<b>1154</b>
2020	394	378	416	<b>1188</b>
2021	363	388	386	<b>1137</b>

Definitions:

All - All students residing in the attendance area

Enrollment - All students enrolled in the school, regardless of residence

ResAttendee - All students residing in the attendance area and enrolled in the school



Historic Enrollment (7-years) and Long-Term Forecast (7-years)

\*All forecasts are estimates only and are subject to change as data and assumptions are updated



Forecast by Grade (3-year historic & 3-year forecast)

Fall	PPK	PK	K	1	2	3	4	5	Total
2016	5	23	63	63	51	58	67	62	392
2017	2	25	73	54	69	50	58	59	390
2018	4	23	71	64	56	55	41	51	365
2019	4	23	75	66	57	41	51	41	358
2020	4	23	73	75	66	48	43	51	383
2021	4	23	79	70	76	57	49	43	401

Definitions:

All - All students residing in the attendance area

Enrollment - All students enrolled in the school, regardless of residence

ResAttendee - All students residing in the attendance area and enrolled in the school

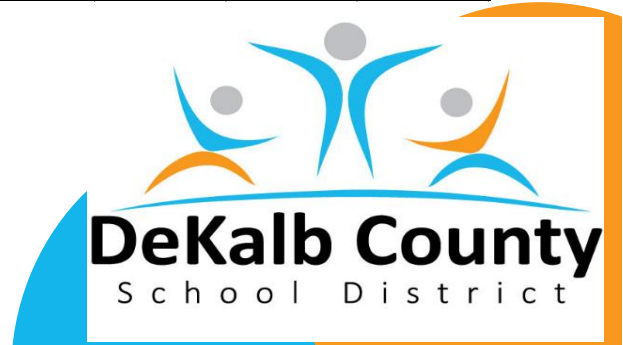

# Marbut Theme ES

11/29/2018

## Historic Enrollment (7-years) and Long-Term Forecast (7-years)

\*All forecasts are estimates only and are subject to change as data and assumptions are updated

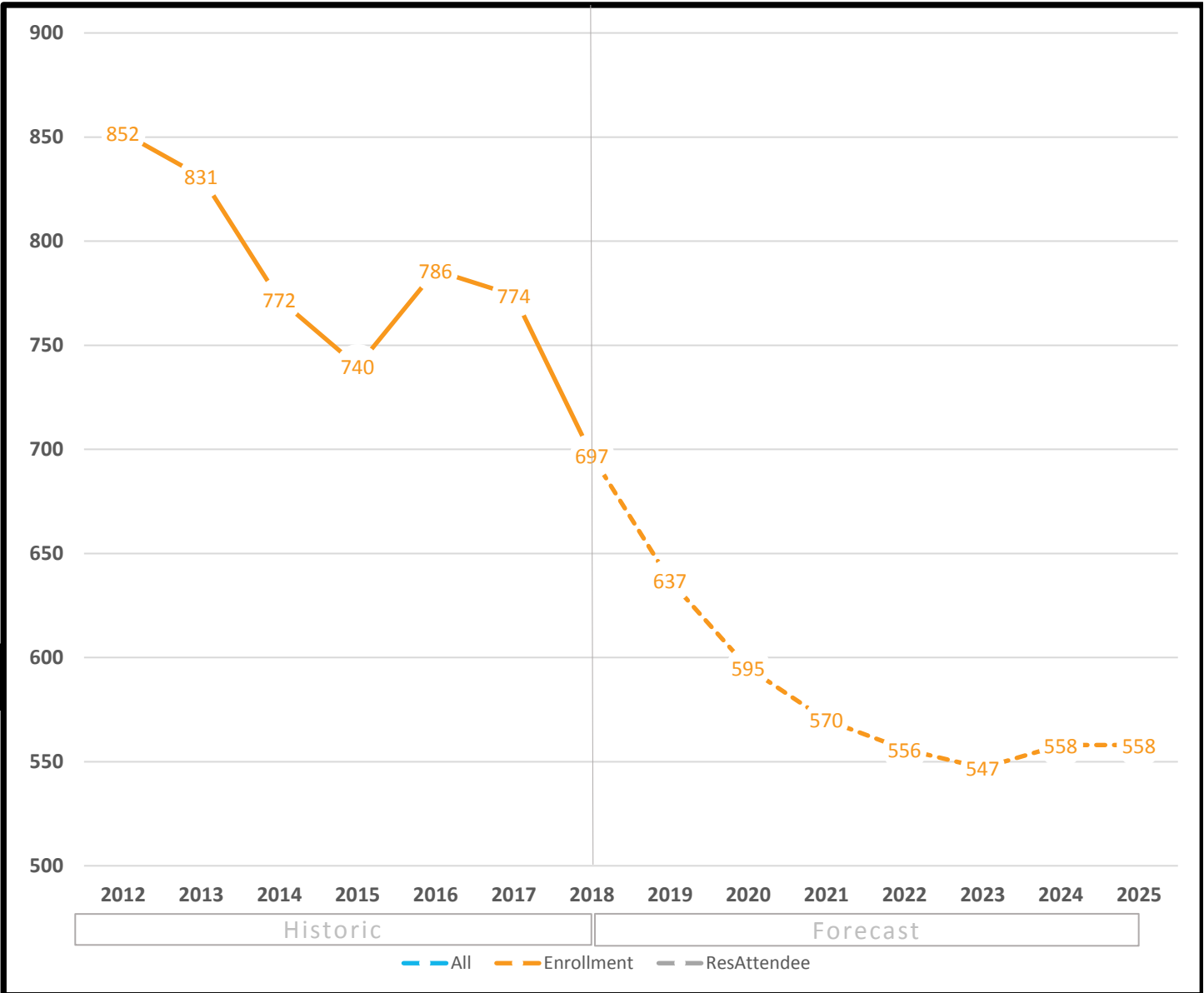

### Forecast by Grade (3-year historic & 3-year forecast)

Fall	PPK	PK	K	1	2	3	4	5	Total
2016	0	44	110	112	133	143	122	122	<b>786</b>
2017	0	44	111	119	115	132	139	114	<b>774</b>
2018	0	38	82	108	103	111	123	132	<b>697</b>
2019	0	38	90	84	102	101	106	116	<b>637</b>
2020	0	38	90	92	79	100	96	100	<b>595</b>
2021	0	38	90	92	88	77	95	90	<b>570</b>

Definitions:

*All* - All students residing in the attendance area

*Enrollment* - All students enrolled in the school, regardless of residence

*ResAttendee* - All students residing in the attendance area and enrolled in the school





# Margaret Harris Comprehensive School

11/29/2018

## Historic Enrollment (7-years) and Long-Term Forecast (7-years)

\*All forecasts are estimates only and are subject to change as data and assumptions are updated

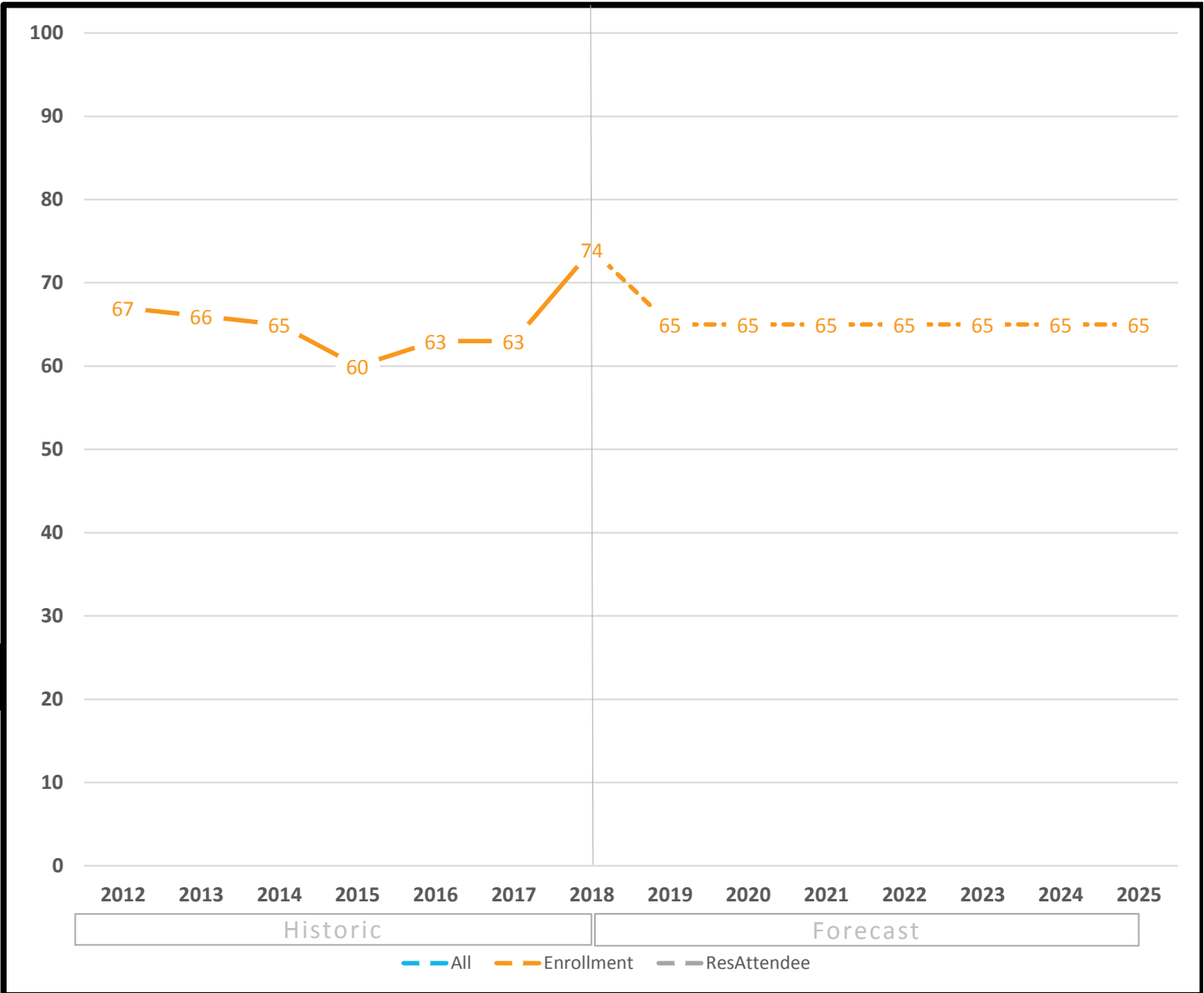

### Forecast by Grade (3-year historic & 3-year forecast)

Fall	PK	K	1	2	3	4	5	6	7	8
2016	2	3	4	4	2	2	5	3	2	8
2017	0	2	4	4	5	3	2	5	3	3
2018	1	3	8	1	4	5	3	6	4	5
2019	1	3	5	3	3	3	3	5	4	4
2020	1	3	5	3	3	3	3	5	4	4
2021	1	3	5	3	3	3	3	5	4	4

**Definitions:**

*All* - All students residing in the attendance area

*Enrollment* - All students enrolled in the school, regardless of residence

*ResAttendee* - All students residing in the attendance area and enrolled in the school

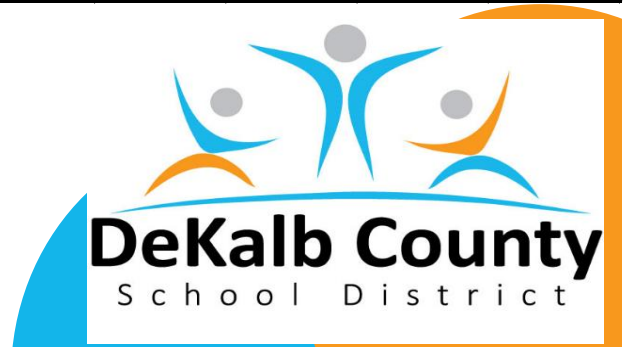

# Martin Luther King, Jr. HS

11/29/2018

## Historic Enrollment (7-years) and Long-Term Forecast (7-years)

\*All forecasts are estimates only and are subject to change as data and assumptions are updated

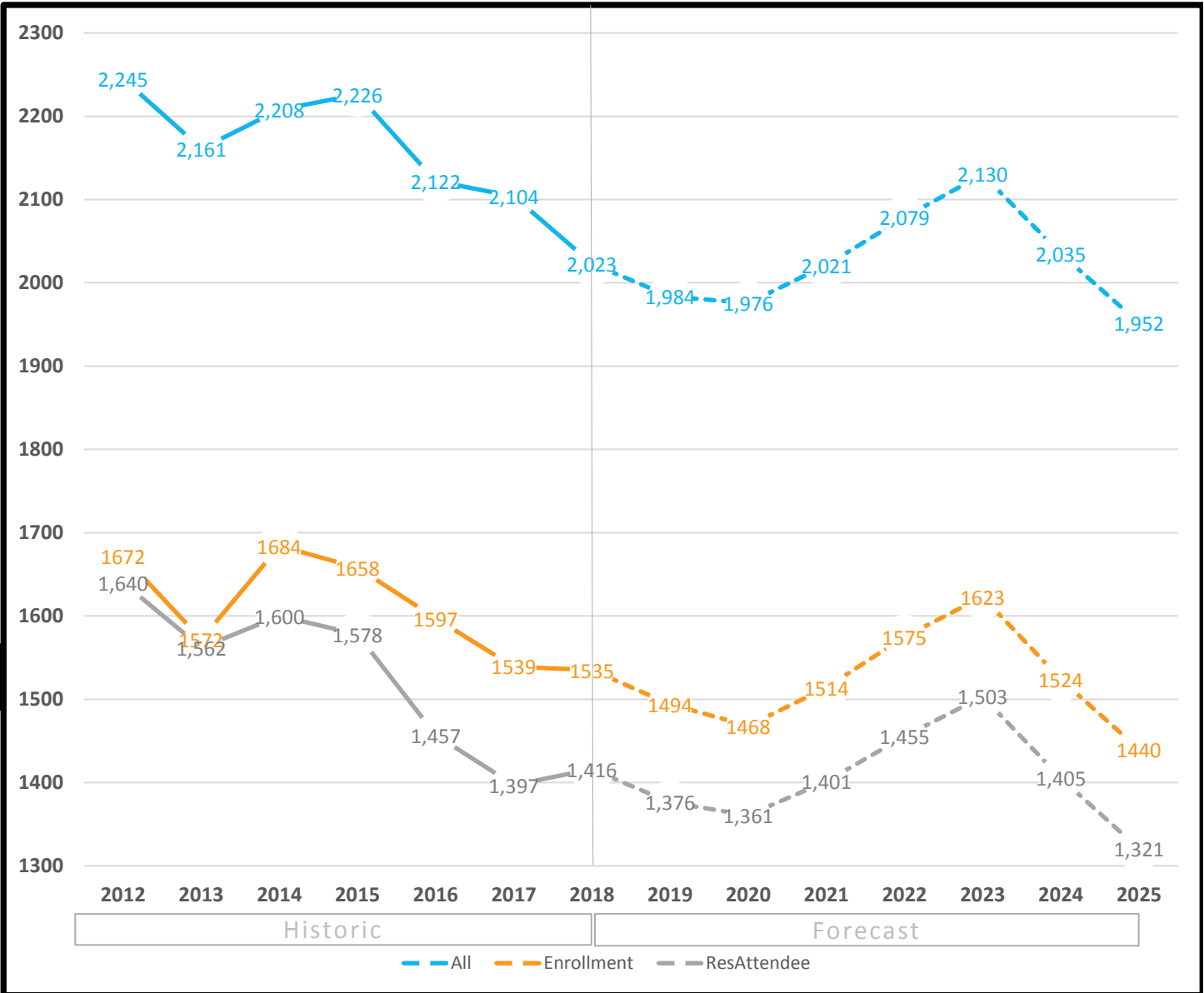

### Forecast by Grade (3-year historic & 3-year forecast)

Fall	9	10	11	12	Total
2016	500	392	329	376	<b>1597</b>
2017	405	430	359	345	<b>1539</b>
2018	409	365	402	359	<b>1535</b>
2019	444	330	344	376	<b>1494</b>
2020	502	345	287	334	<b>1468</b>
2021	542	396	287	289	<b>1514</b>

#### Definitions:

*All* - All students residing in the attendance area

*Enrollment* - All students enrolled in the school, regardless of residence

*ResAttendee* - All students residing in the attendance area and enrolled in the school



Historic Enrollment (7-years) and Long-Term Forecast (7-years)

\*All forecasts are estimates only and are subject to change as data and assumptions are updated

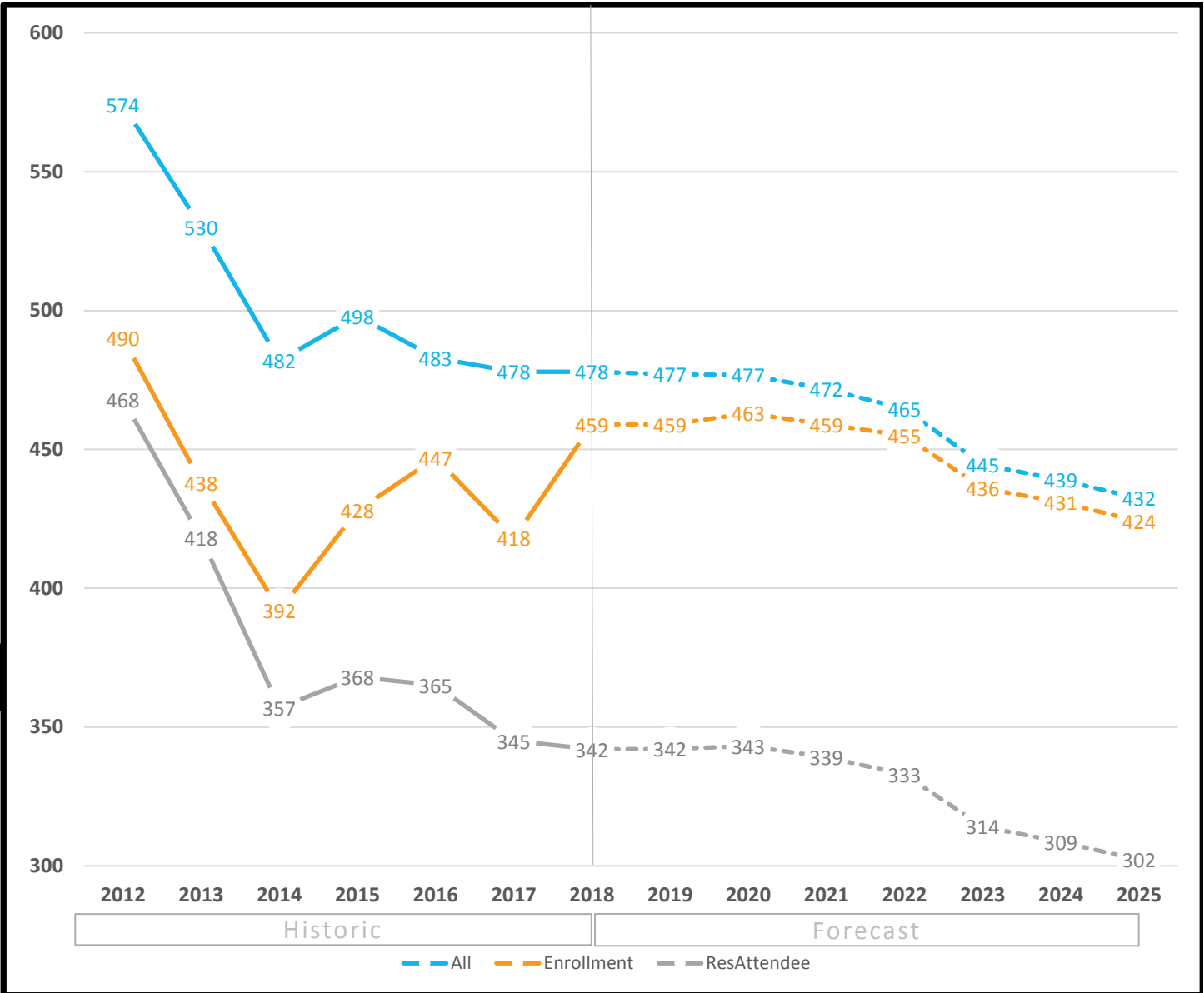

Forecast by Grade (3-year historic & 3-year forecast)

Fall	PPK	PK	K	1	2	3	4	5	Total
2016	0	47	66	83	81	60	57	53	447
2017	0	52	69	61	66	64	55	51	418
2018	0	52	70	87	63	63	64	60	459
2019	0	52	67	73	81	56	72	58	459
2020	0	52	66	75	67	72	63	68	463
2021	0	52	65	76	66	63	75	62	459

Definitions:

All - All students residing in the attendance area

Enrollment - All students enrolled in the school, regardless of residence

ResAttendee - All students residing in the attendance area and enrolled in the school

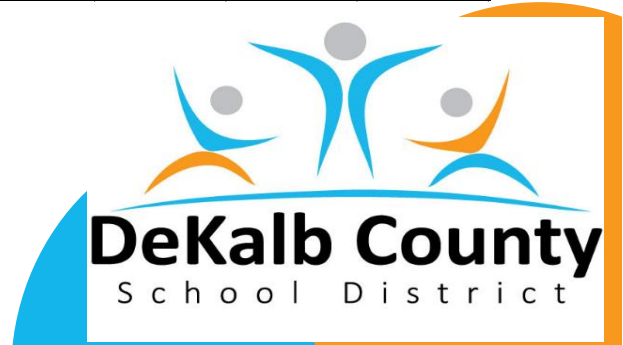

Historic Enrollment (7-years) and Long-Term Forecast (7-years)

\*All forecasts are estimates only and are subject to change as data and assumptions are updated

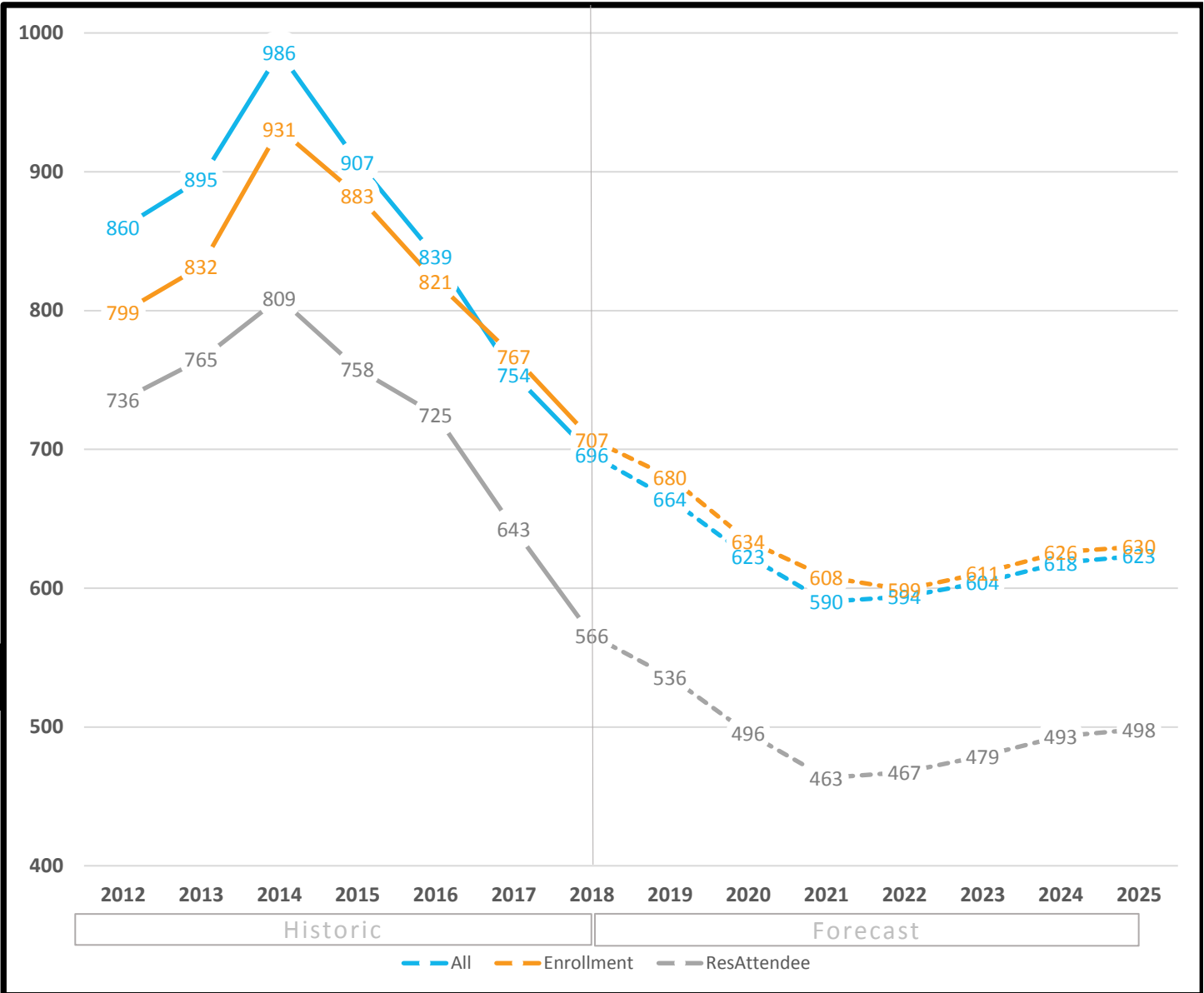

Forecast by Grade (3-year historic & 3-year forecast)

Fall	PPK	PK	K	1	2	3	4	5	Total
2016	0	44	139	133	124	128	138	115	821
2017	0	43	106	134	119	128	104	133	767
2018	0	44	100	106	115	115	123	104	707
2019	0	44	109	92	103	110	109	113	680
2020	0	44	105	101	94	93	100	97	634
2021	0	44	108	96	100	86	84	90	608

Definitions:

All - All students residing in the attendance area

Enrollment - All students enrolled in the school, regardless of residence

ResAttendee - All students residing in the attendance area and enrolled in the school

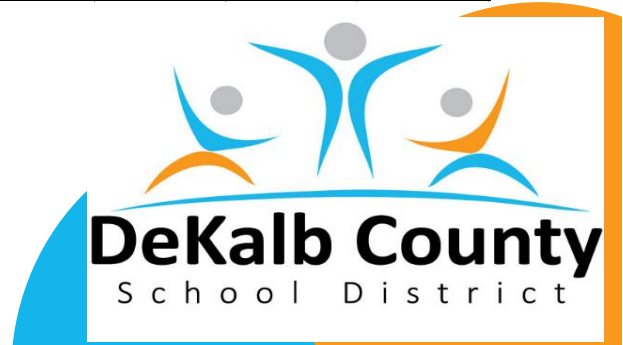

## Historic Enrollment (7-years) and Long-Term Forecast (7-years)

\*All forecasts are estimates only and are subject to change as data and assumptions are updated



### Forecast by Grade (3-year historic & 3-year forecast)

Fall	9	10	11	12	Total
2016	278	191	167	148	<b>784</b>
2017	237	190	141	140	<b>708</b>
2018	234	157	146	121	<b>658</b>
2019	241	164	113	146	<b>664</b>
2020	302	172	128	117	<b>719</b>
2021	331	208	133	127	<b>799</b>

#### Definitions:

*All* - All students residing in the attendance area

*Enrollment* - All students enrolled in the school, regardless of residence

*ResAttendee* - All students residing in the attendance area and enrolled in the school



Historic Enrollment (7-years) and Long-Term Forecast (7-years)

\*All forecasts are estimates only and are subject to change as data and assumptions are updated

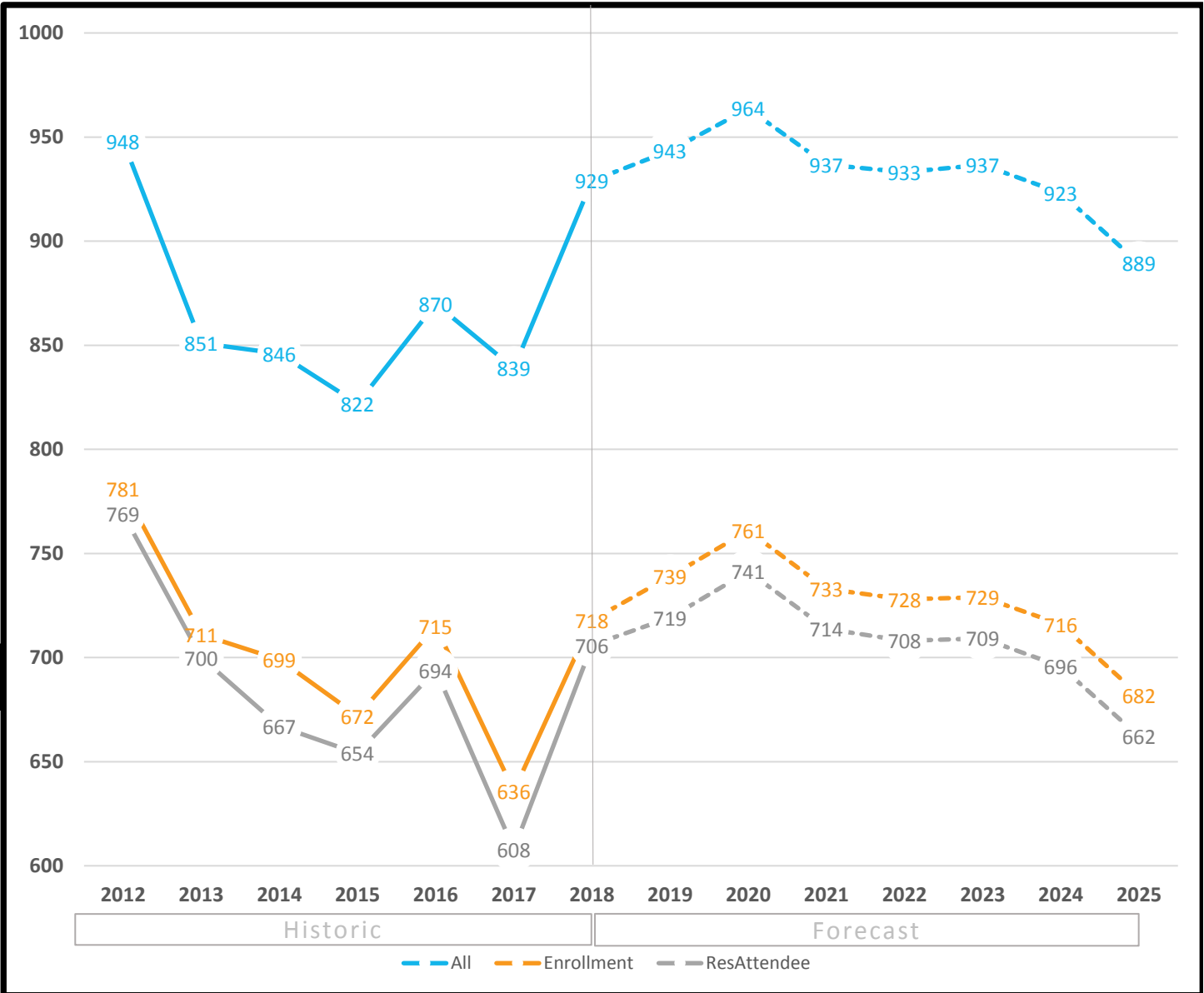

Forecast by Grade (3-year historic & 3-year forecast)

Fall	6	7	8	Total
2016	268	245	202	<b>715</b>
2017	231	211	194	<b>636</b>
2018	286	236	196	<b>718</b>
2019	244	255	240	<b>739</b>
2020	278	218	265	<b>761</b>
2021	271	236	226	<b>733</b>

Definitions:

All - All students residing in the attendance area

Enrollment - All students enrolled in the school, regardless of residence

ResAttendee - All students residing in the attendance area and enrolled in the school



**Historic Enrollment (7-years) and Long-Term Forecast (7-years)**

\*All forecasts are estimates only and are subject to change as data and assumptions are updated

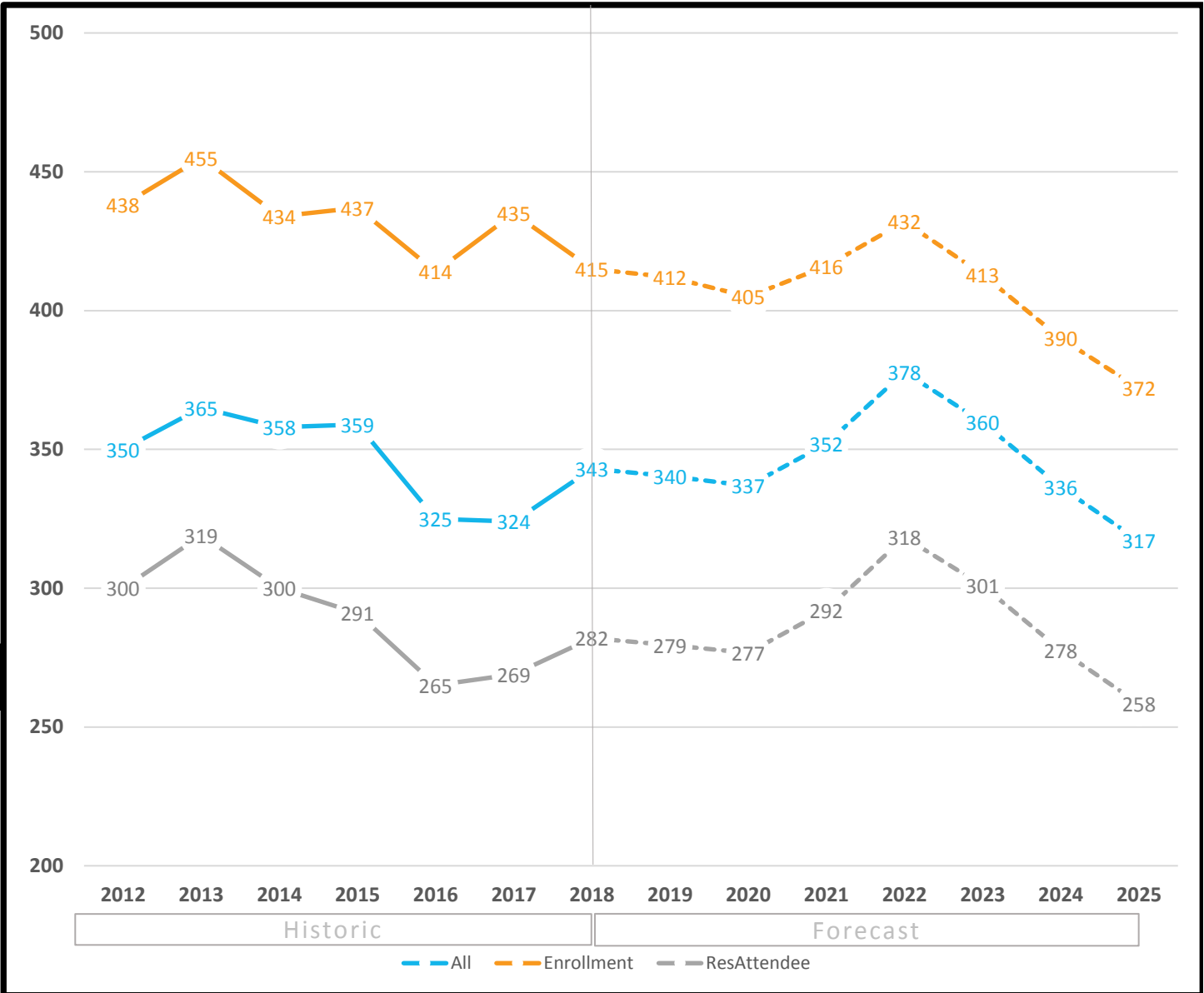

**Forecast by Grade (3-year historic & 3-year forecast)**

Fall	PPK	PK	K	1	2	3	4	5	Total
2016	0	22	44	71	62	78	69	68	414
2017	0	22	67	65	68	68	75	70	435
2018	0	22	52	77	60	66	68	70	415
2019	0	22	52	68	69	63	70	68	412
2020	0	22	55	64	60	76	62	66	405
2021	0	22	55	71	59	71	77	61	416

Definitions:

*All* - All students residing in the attendance area

*Enrollment* - All students enrolled in the school, regardless of residence

*ResAttendee* - All students residing in the attendance area and enrolled in the school

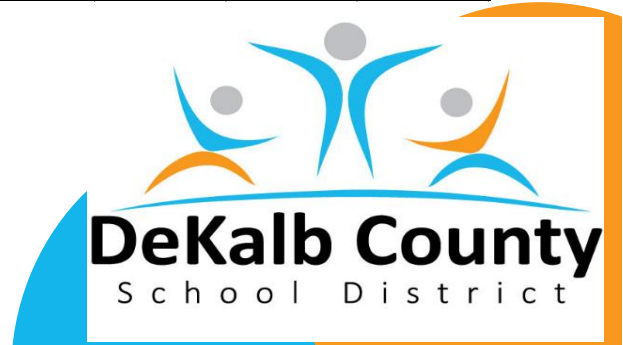

## Historic Enrollment (7-years) and Long-Term Forecast (7-years)

\*All forecasts are estimates only and are subject to change as data and assumptions are updated

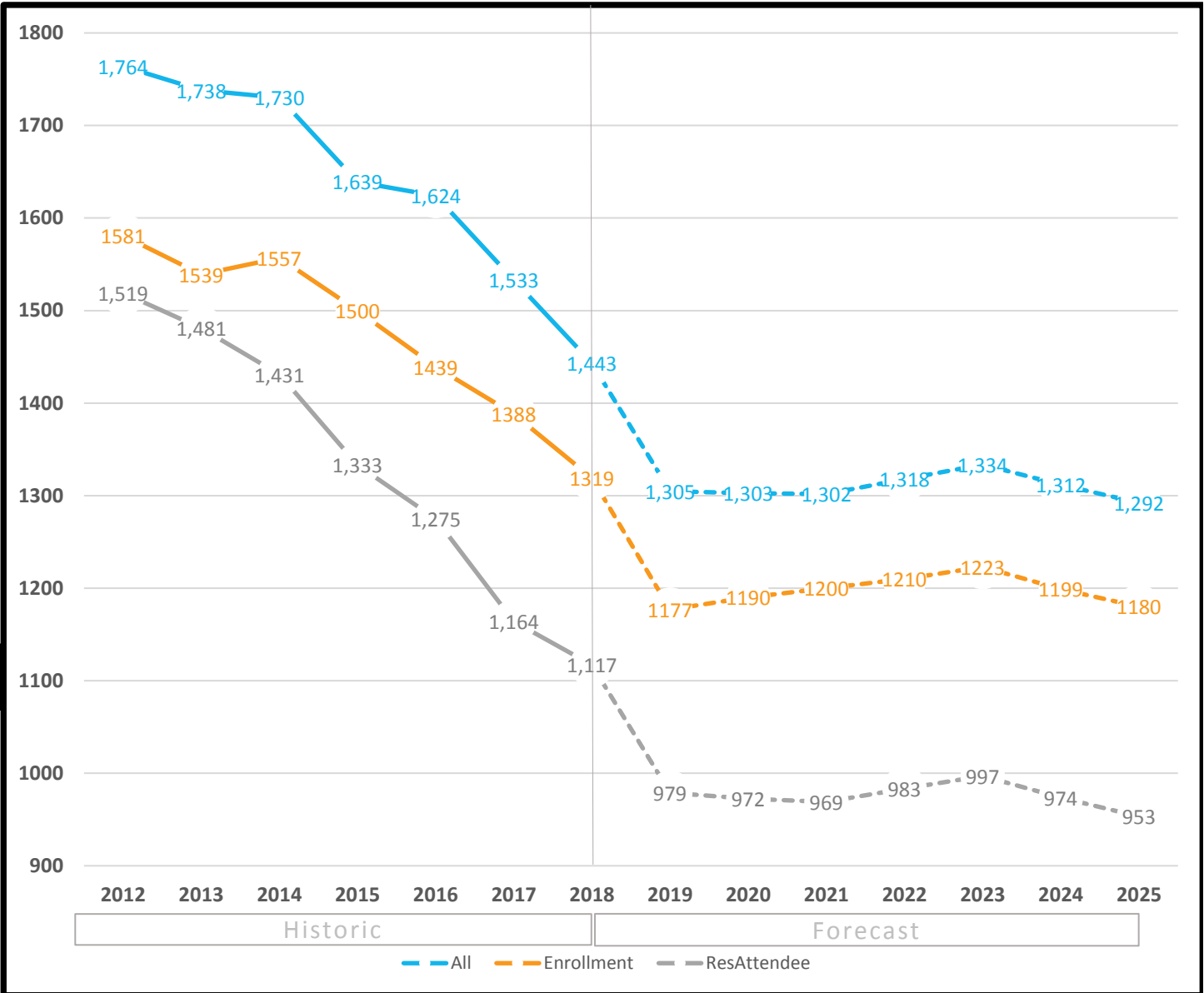

### Forecast by Grade (3-year historic & 3-year forecast)

Fall	9	10	11	12	Total
2016	374	394	365	306	<b>1439</b>
2017	374	325	346	343	<b>1388</b>
2018	358	338	273	350	<b>1319</b>
2019	299	328	285	265	<b>1177</b>
2020	344	280	282	284	<b>1190</b>
2021	363	310	235	292	<b>1200</b>

#### Definitions:

*All* - All students residing in the attendance area

*Enrollment* - All students enrolled in the school, regardless of residence

*ResAttendee* - All students residing in the attendance area and enrolled in the school





# Miller Grove MS

11/29/2018

## Historic Enrollment (7-years) and Long-Term Forecast (7-years)

\*All forecasts are estimates only and are subject to change as data and assumptions are updated

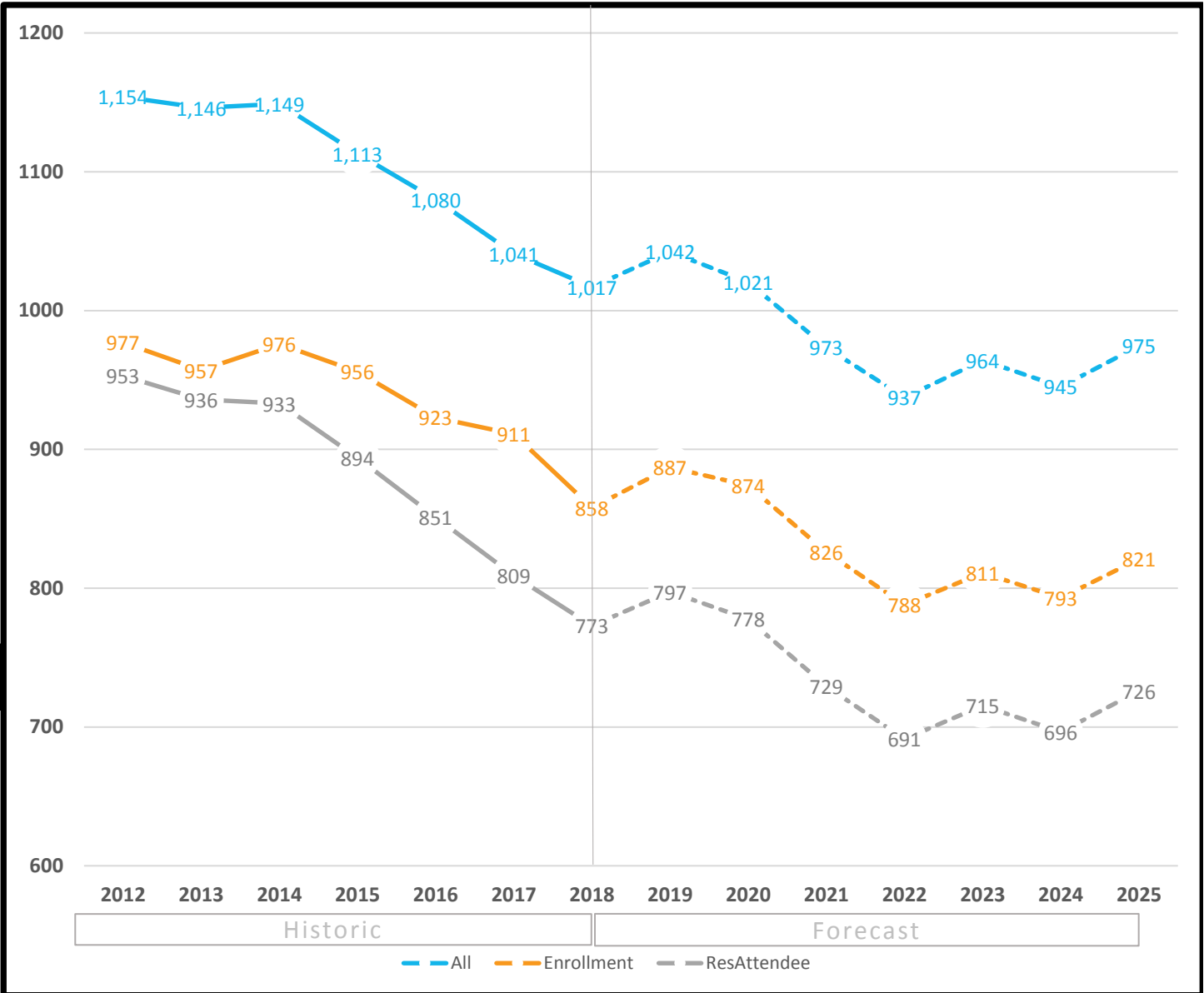

### Forecast by Grade (3-year historic & 3-year forecast)

Fall	6	7	8	Total
2016	275	329	319	<b>923</b>
2017	296	280	335	<b>911</b>
2018	298	283	277	<b>858</b>
2019	284	298	305	<b>887</b>
2020	259	291	324	<b>874</b>
2021	242	264	320	<b>826</b>

#### Definitions:

*All* - All students residing in the attendance area

*Enrollment* - All students enrolled in the school, regardless of residence

*ResAttendee* - All students residing in the attendance area and enrolled in the school



# Montclair ES

11/29/2018

## Historic Enrollment (7-years) and Long-Term Forecast (7-years)

\*All forecasts are estimates only and are subject to change as data and assumptions are updated

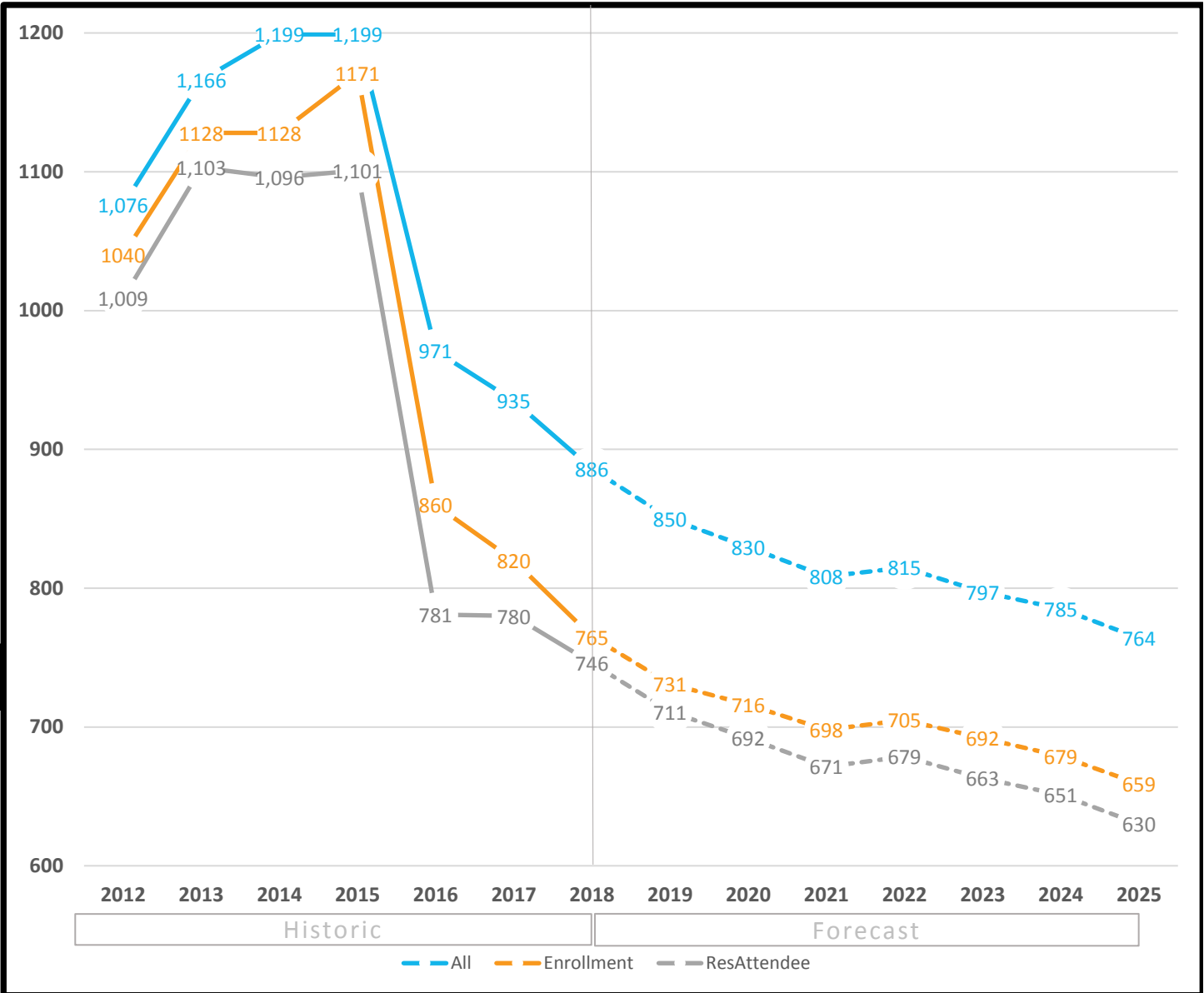

### Forecast by Grade (3-year historic & 3-year forecast)

Fall	PPK	PK	K	1	2	3	4	5	Total
2016	0	44	151	148	145	147	127	98	860
2017	0	44	126	126	152	131	126	115	820
2018	0	44	125	122	111	138	118	107	765
2019	0	44	129	113	114	101	124	106	731
2020	0	44	143	120	106	104	89	110	716
2021	0	44	126	137	115	100	93	83	698

#### Definitions:

*All* - All students residing in the attendance area

*Enrollment* - All students enrolled in the school, regardless of residence

*ResAttendee* - All students residing in the attendance area and enrolled in the school

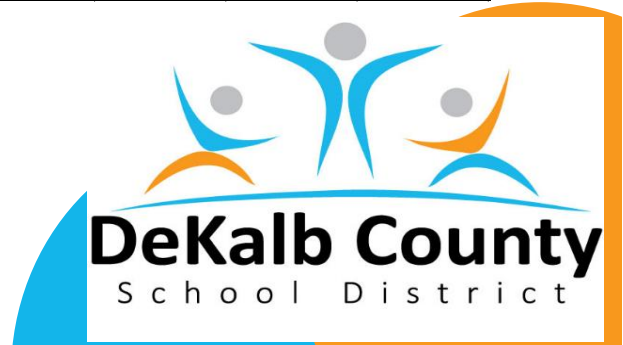

# Montgomery ES

11/29/2018

## Historic Enrollment (7-years) and Long-Term Forecast (7-years)

\*All forecasts are estimates only and are subject to change as data and assumptions are updated

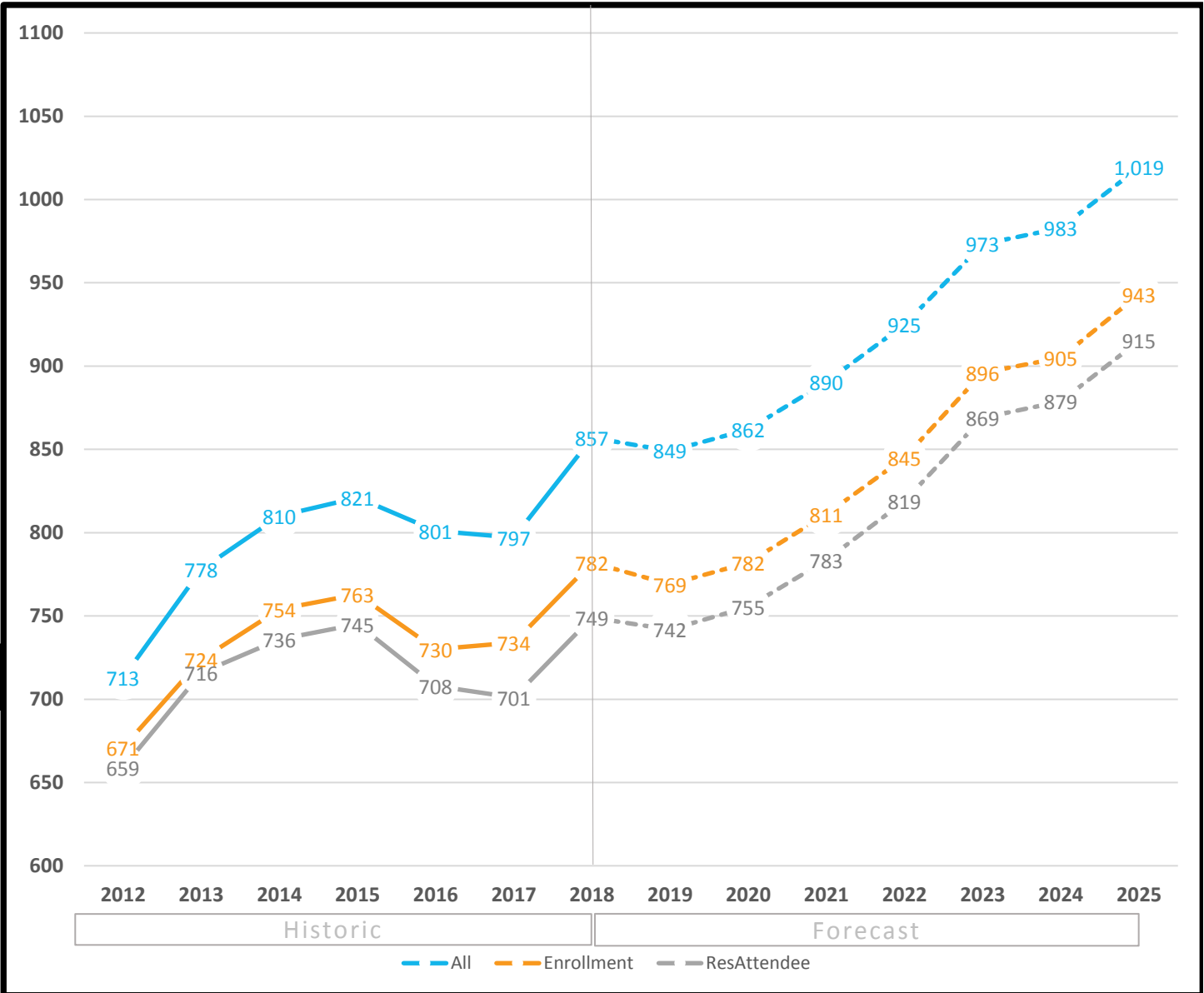

### Forecast by Grade (3-year historic & 3-year forecast)

Fall	PPK	PK	K	1	2	3	4	5	Total
2016	0	22	125	120	135	142	92	94	<b>730</b>
2017	0	22	124	132	124	133	109	90	<b>734</b>
2018	0	21	162	120	129	124	108	118	<b>782</b>
2019	0	21	135	171	115	127	95	105	<b>769</b>
2020	0	21	157	140	162	112	96	94	<b>782</b>
2021	0	21	151	164	133	160	86	96	<b>811</b>

#### Definitions:

*All* - All students residing in the attendance area

*Enrollment* - All students enrolled in the school, regardless of residence

*ResAttendee* - All students residing in the attendance area and enrolled in the school

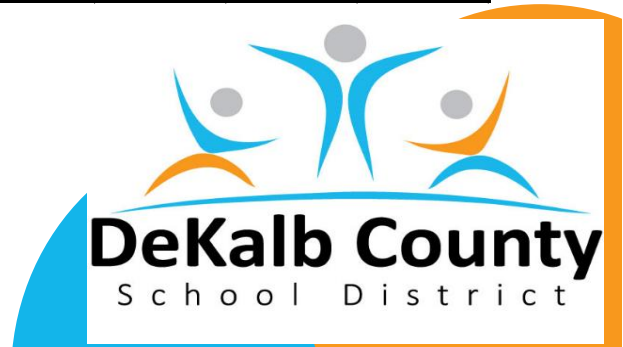

## Historic Enrollment (7-years) and Long-Term Forecast (7-years)

\*All forecasts are estimates only and are subject to change as data and assumptions are updated

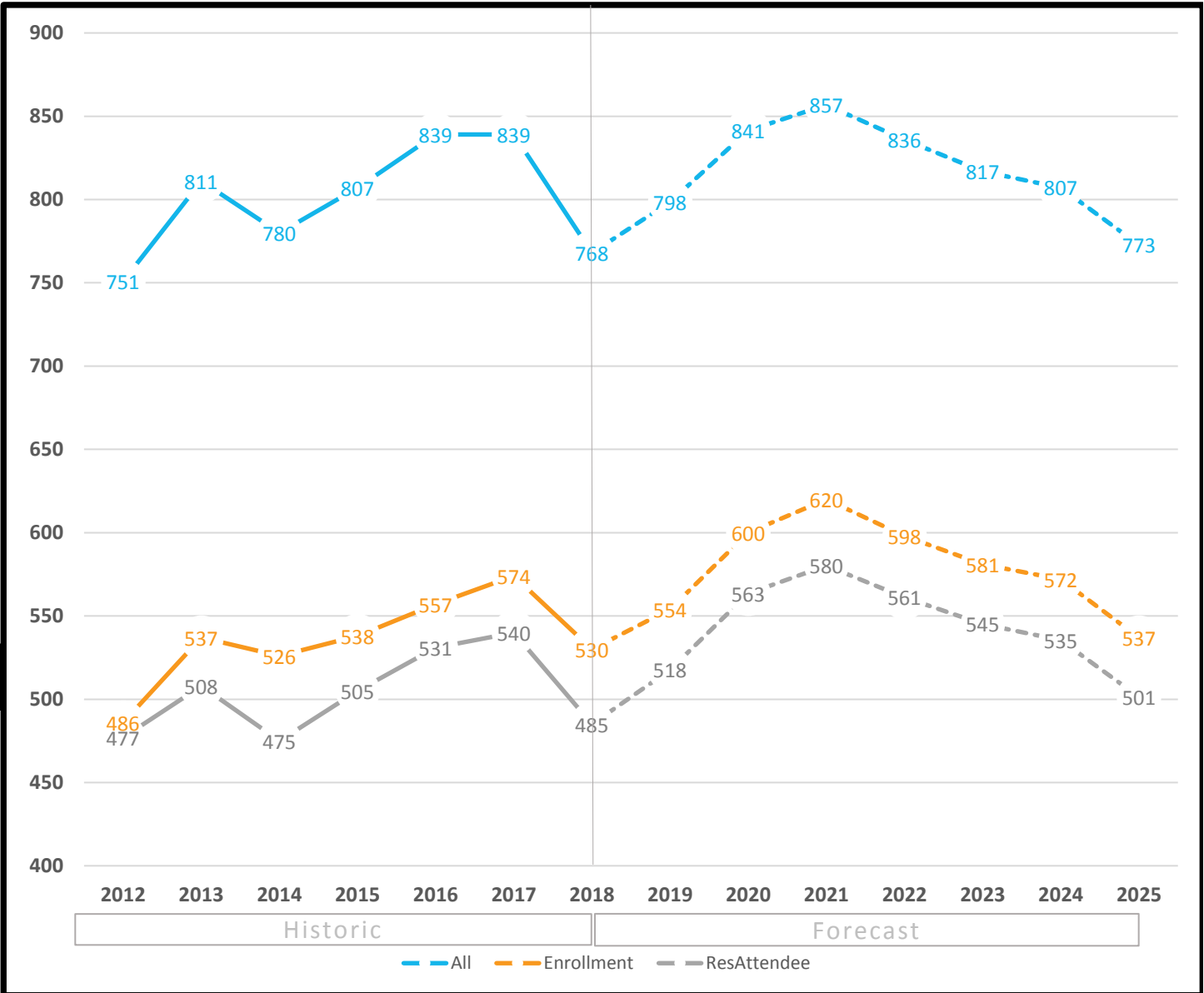

### Forecast by Grade (3-year historic & 3-year forecast)

Fall	PPK	PK	K	1	2	3	4	5	Total
2016	8	24	81	81	80	90	93	100	557
2017	7	23	71	89	85	91	101	107	574
2018	1	26	69	80	85	79	88	102	530
2019	1	26	94	72	90	91	79	101	554
2020	1	26	113	96	80	99	94	91	600
2021	1	26	86	115	105	86	96	105	620

#### Definitions:

*All* - All students residing in the attendance area

*Enrollment* - All students enrolled in the school, regardless of residence

*ResAttendee* - All students residing in the attendance area and enrolled in the school

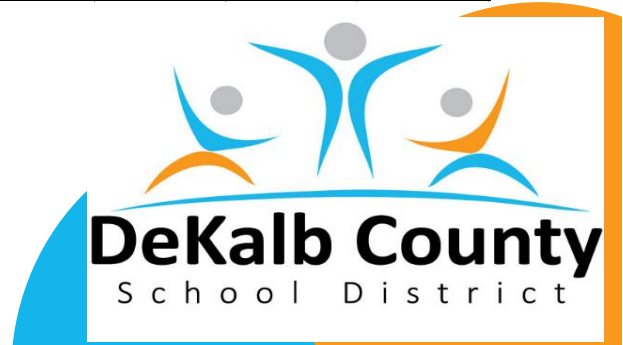

## Historic Enrollment (7-years) and Long-Term Forecast (7-years)

\*All forecasts are estimates only and are subject to change as data and assumptions are updated

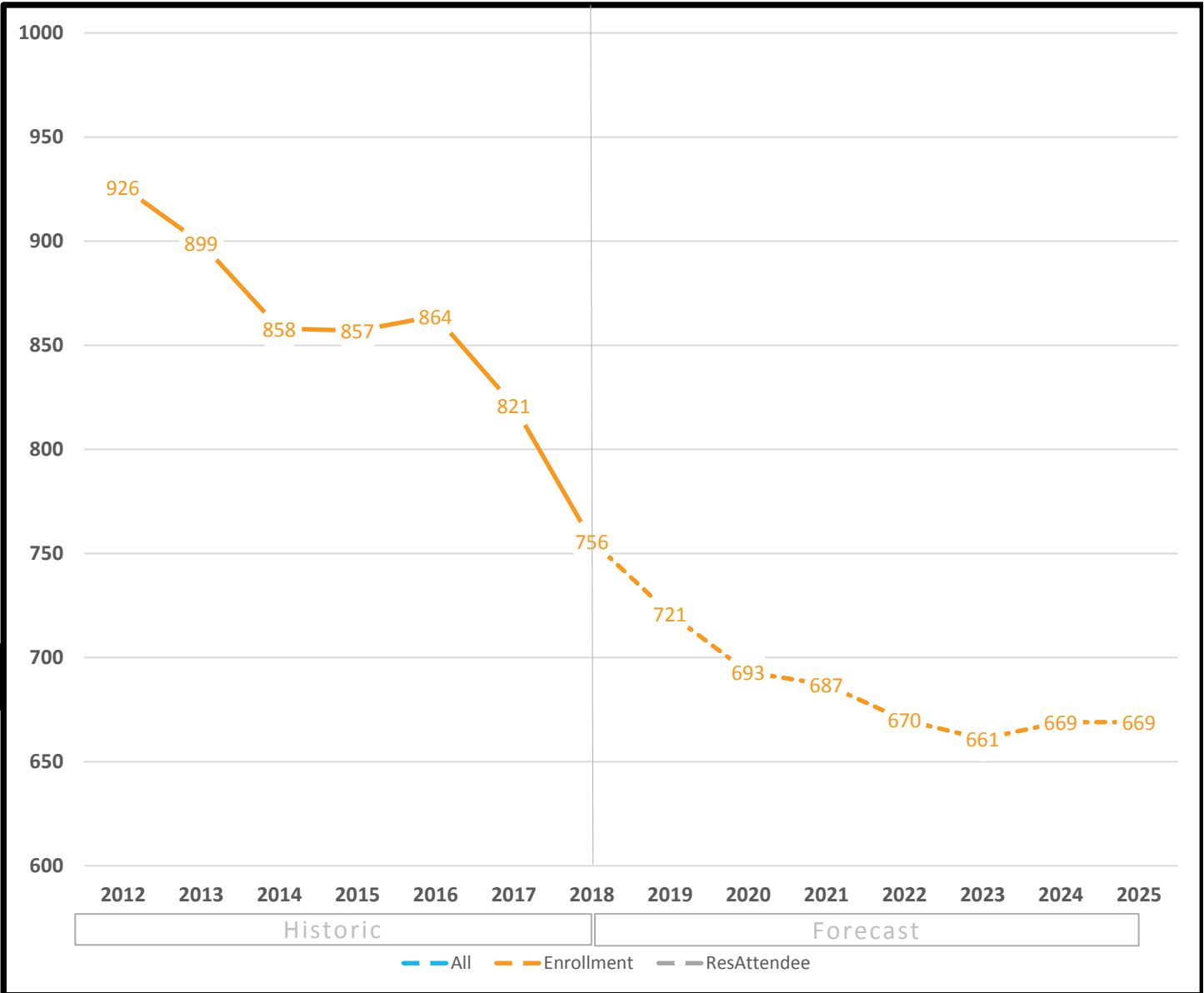

**Forecast by Grade** (3-year historic & 3-year forecast)

Fall	PPK	PK	K	1	2	3	4	5	Total
2016	0	43	143	128	137	143	141	129	<b>864</b>
2017	0	43	111	138	127	139	134	129	<b>821</b>
2018	0	44	103	123	126	109	124	127	<b>756</b>
2019	0	44	105	107	121	124	102	118	<b>721</b>
2020	0	44	105	108	105	119	116	96	<b>693</b>
2021	0	44	105	108	106	103	112	109	<b>687</b>

Definitions:

*All* - All students residing in the attendance area

*Enrollment* - All students enrolled in the school, regardless of residence

*ResAttendee* - All students residing in the attendance area and enrolled in the school

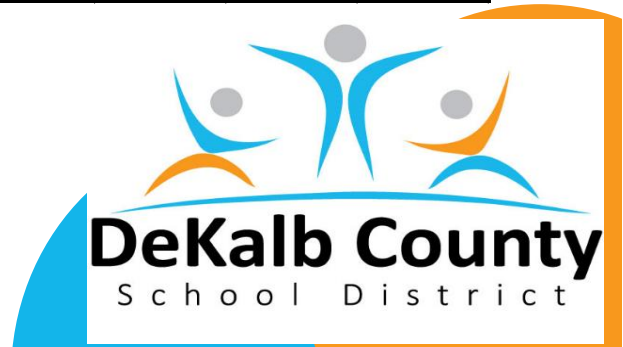

Historic Enrollment (7-years) and Long-Term Forecast (7-years)

\*All forecasts are estimates only and are subject to change as data and assumptions are updated

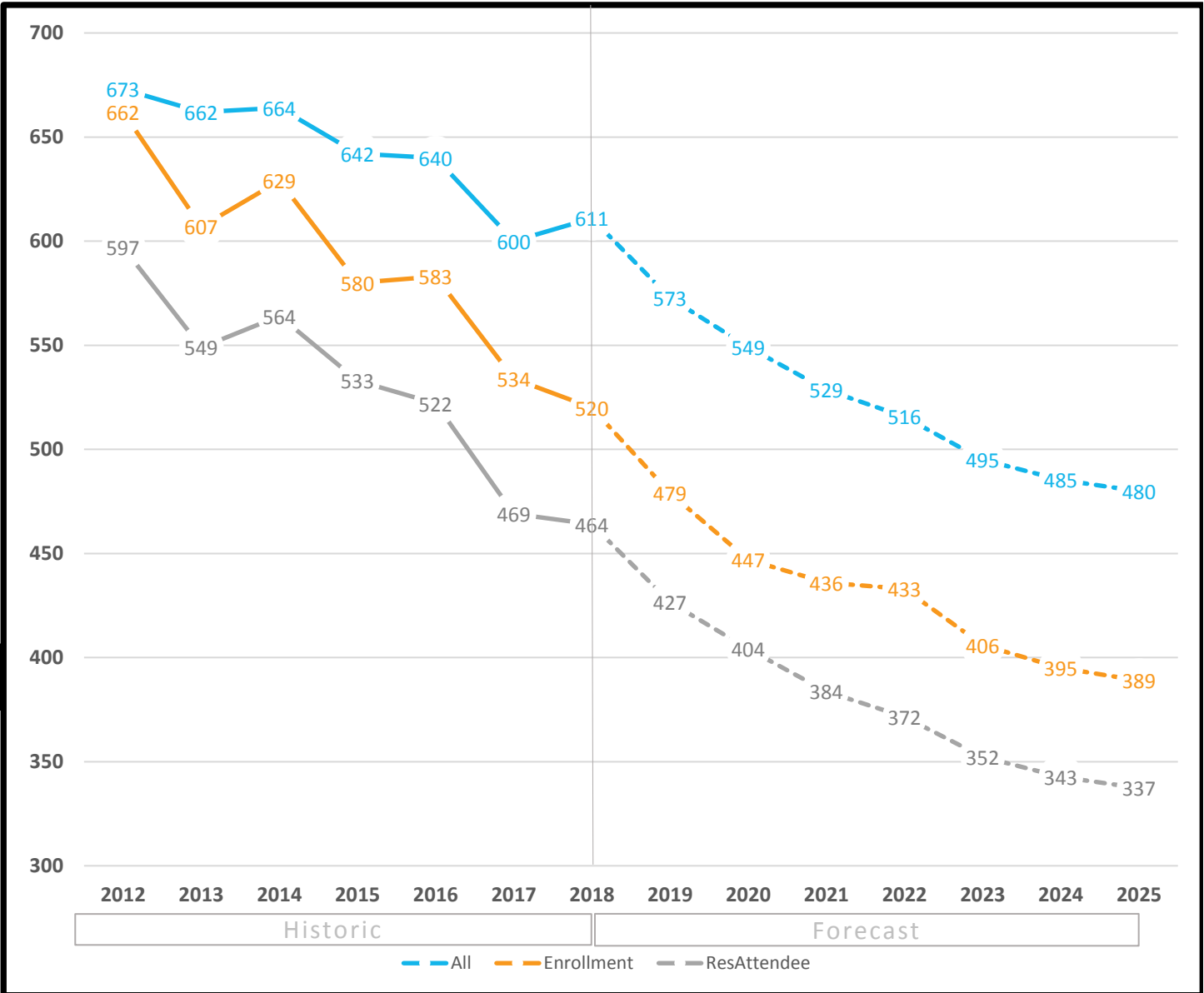

Forecast by Grade (3-year historic & 3-year forecast)

Fall	PPK	PK	K	1	2	3	4	5	Total
2016	0	22	78	86	113	112	78	94	583
2017	0	22	72	83	92	110	86	69	534
2018	0	44	57	90	75	88	88	78	520
2019	0	44	50	75	89	73	71	77	479
2020	0	44	54	67	73	91	56	62	447
2021	0	44	58	71	64	74	79	46	436

Definitions:

All - All students residing in the attendance area

Enrollment - All students enrolled in the school, regardless of residence

ResAttendee - All students residing in the attendance area and enrolled in the school

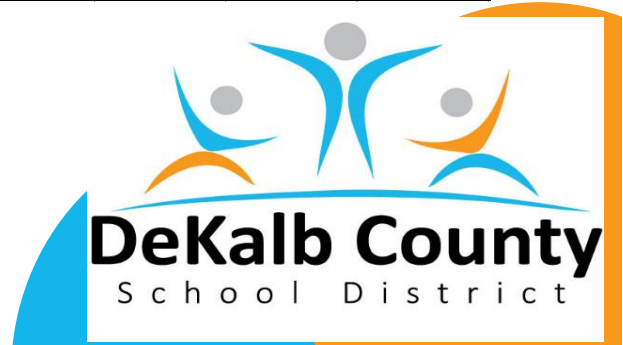

Historic Enrollment (7-years) and Long-Term Forecast (7-years)

\*All forecasts are estimates only and are subject to change as data and assumptions are updated

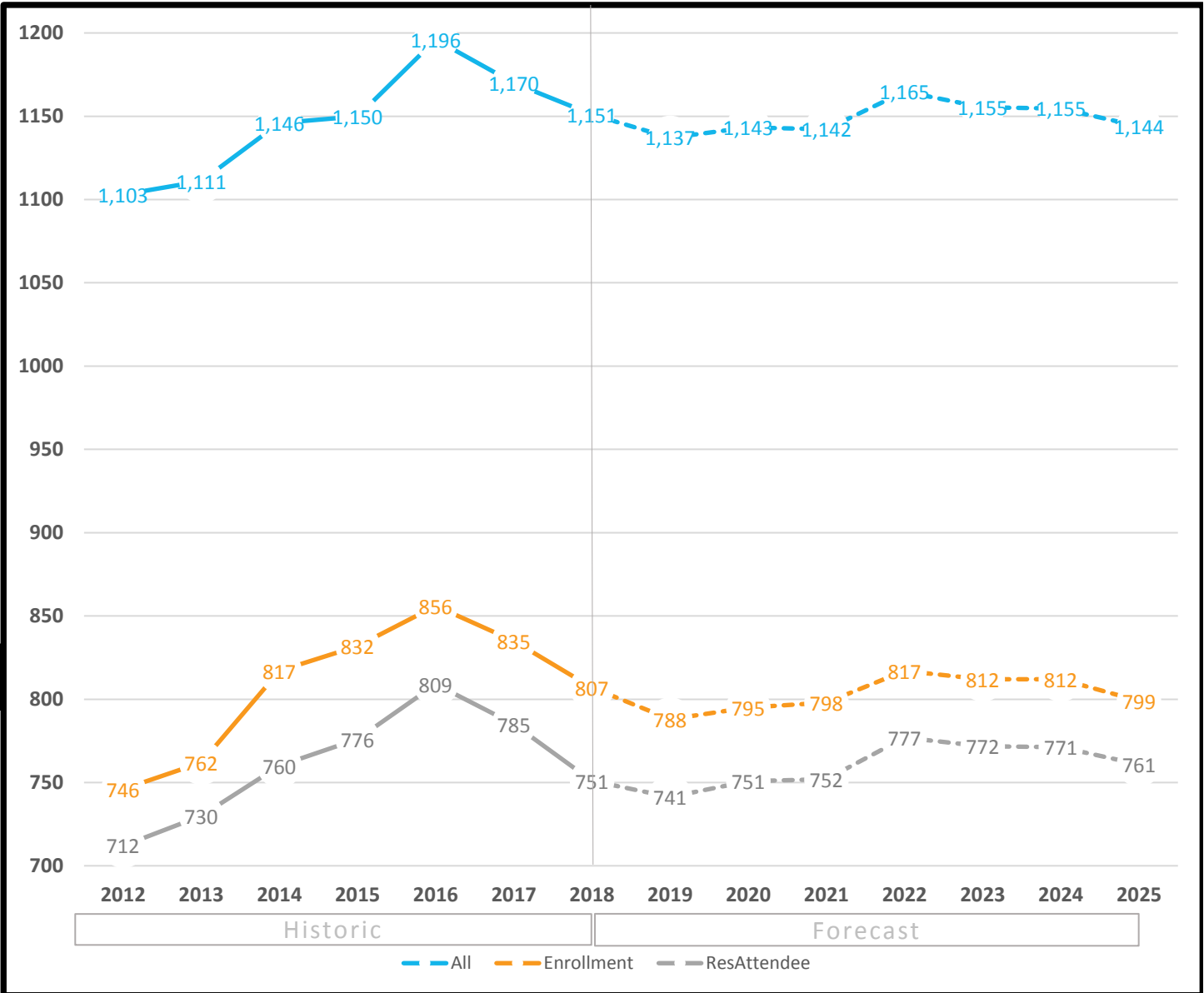

Forecast by Grade (3-year historic & 3-year forecast)

Fall	PPK	PK	K	1	2	3	4	5	Total
2016	0	44	123	121	141	140	148	139	856
2017	0	44	132	132	116	145	129	137	835
2018	0	42	122	131	124	121	140	127	807
2019	0	42	128	117	140	120	119	122	788
2020	0	42	124	127	129	139	126	108	795
2021	0	42	105	119	142	129	149	112	798

Definitions:

All - All students residing in the attendance area

Enrollment - All students enrolled in the school, regardless of residence

ResAttendee - All students residing in the attendance area and enrolled in the school

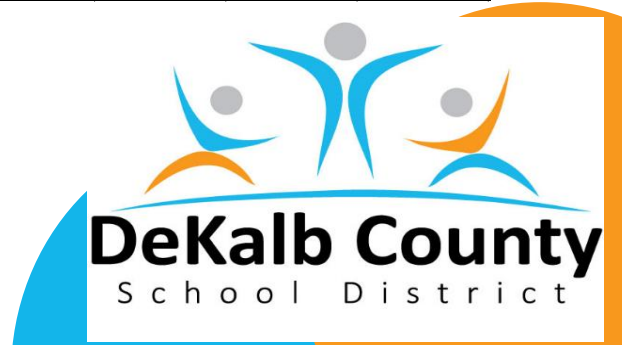

## Historic Enrollment (7-years) and Long-Term Forecast (7-years)

\*All forecasts are estimates only and are subject to change as data and assumptions are updated

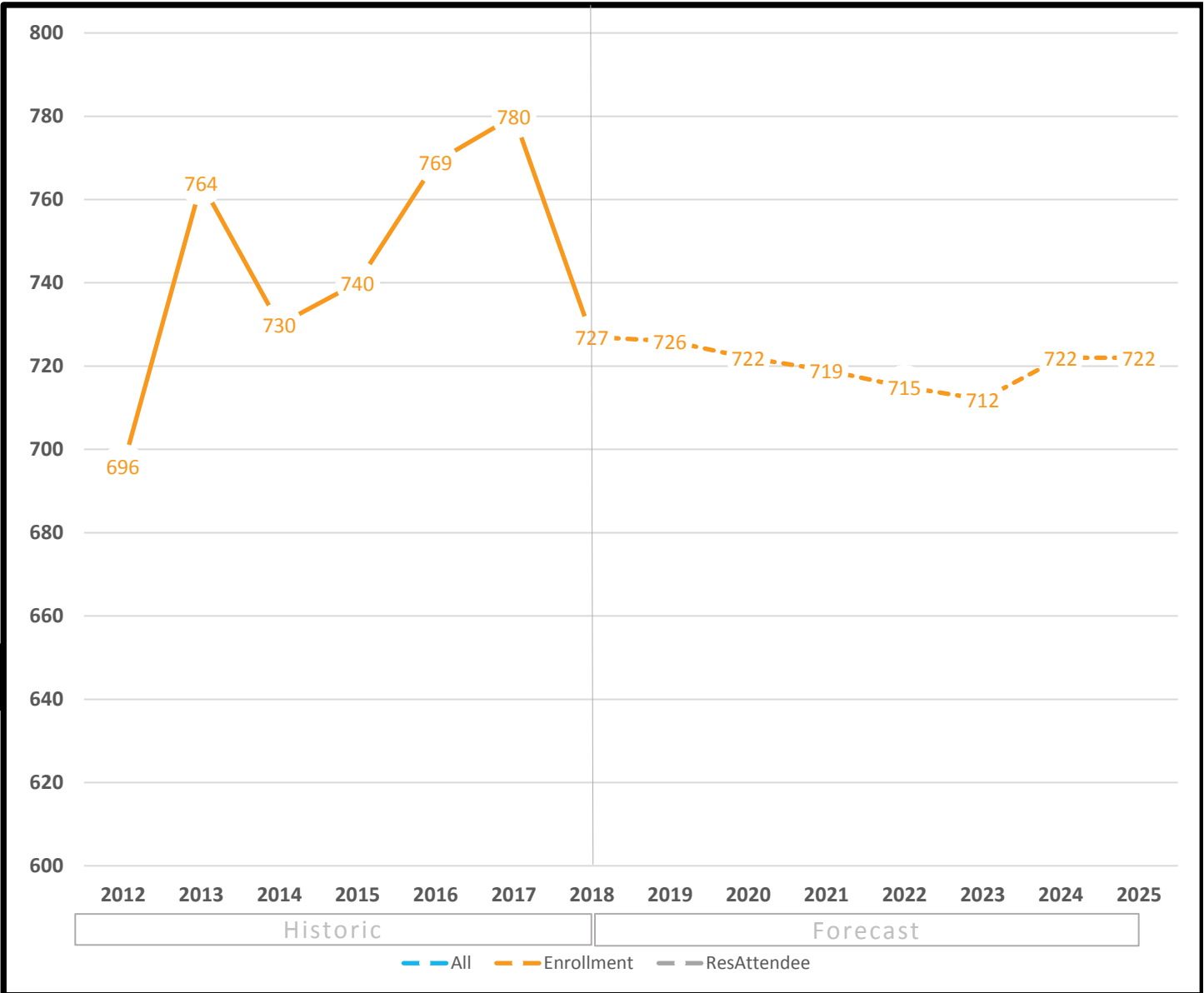

**Forecast by Grade** (3-year historic & 3-year forecast)

Fall	PPK	PK	K	1	2	3	4	5	Total
2016	0	44	118	126	117	131	132	101	<b>769</b>
2017	0	44	125	124	127	123	120	117	<b>780</b>
2018	0	44	99	124	121	121	118	100	<b>727</b>
2019	0	44	110	105	125	122	116	104	<b>726</b>
2020	0	44	110	117	106	126	117	102	<b>722</b>
2021	0	44	110	117	118	107	120	103	<b>719</b>

Definitions:

*All* - All students residing in the attendance area

*Enrollment* - All students enrolled in the school, regardless of residence

*ResAttendee* - All students residing in the attendance area and enrolled in the school





## Historic Enrollment (7-years) and Long-Term Forecast (7-years)

\*All forecasts are estimates only and are subject to change as data and assumptions are updated

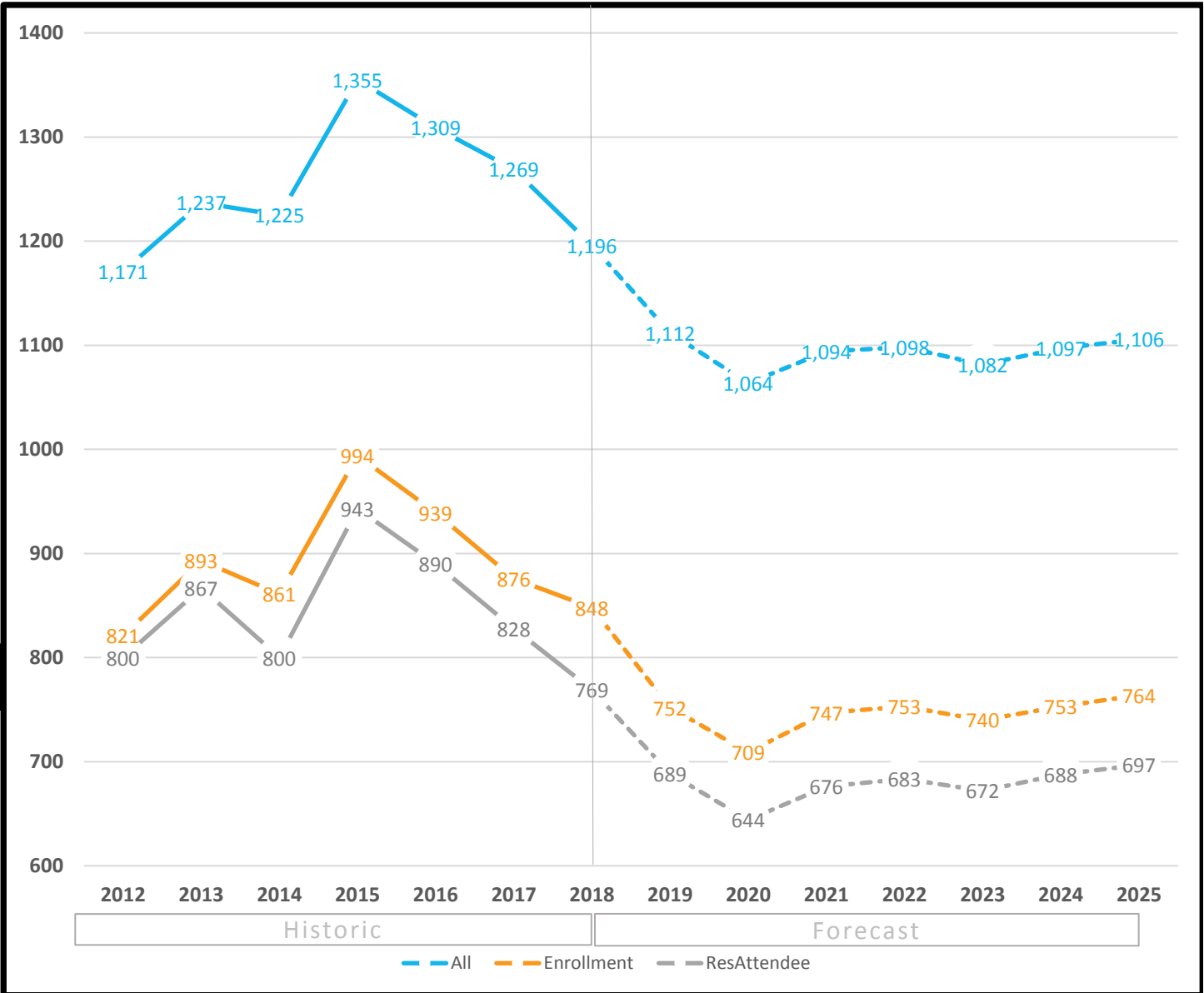

### Forecast by Grade (3-year historic & 3-year forecast)

Fall	PPK	PK	K	1	2	3	4	5	Total
2016	0	42	132	145	144	162	160	154	<b>939</b>
2017	0	44	131	128	144	132	155	142	<b>876</b>
2018	0	43	101	143	133	136	140	152	<b>848</b>
2019	0	43	100	101	140	118	126	124	<b>752</b>
2020	0	43	102	101	102	134	107	120	<b>709</b>
2021	0	43	151	110	105	106	126	106	<b>747</b>

#### Definitions:

*All* - All students residing in the attendance area

*Enrollment* - All students enrolled in the school, regardless of residence

*ResAttendee* - All students residing in the attendance area and enrolled in the school

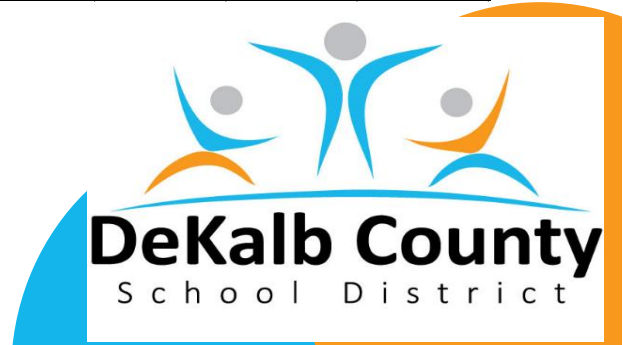

# Peachcrest ES

11/29/2018

## Historic Enrollment (7-years) and Long-Term Forecast (7-years)

\*All forecasts are estimates only and are subject to change as data and assumptions are updated

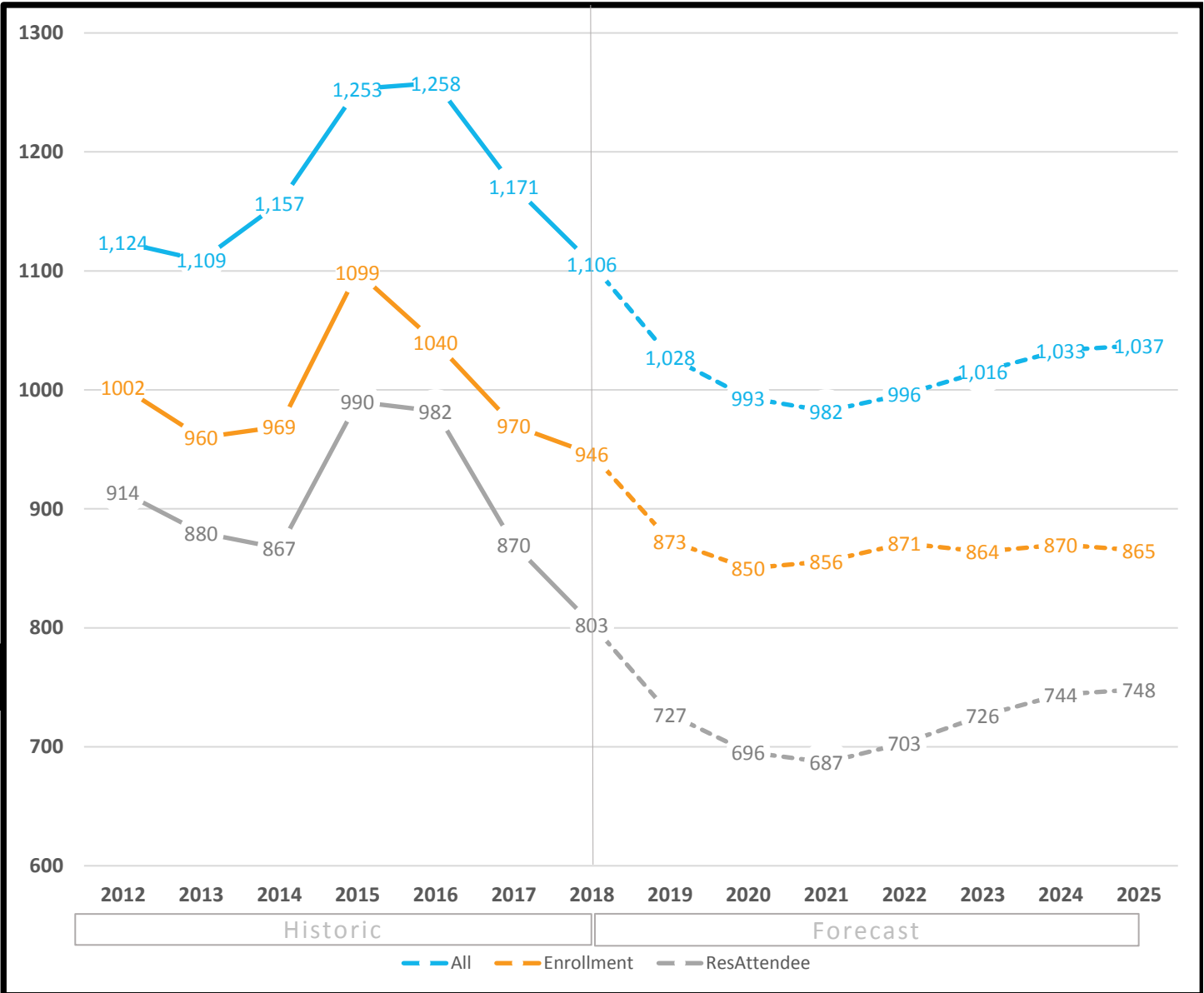

### Forecast by Grade (3-year historic & 3-year forecast)

Fall	PPK	PK	K	1	2	3	4	5	Total
2016	4	51	158	172	167	175	157	156	1040
2017	10	49	175	148	142	162	151	133	970
2018	4	50	143	158	141	150	156	144	946
2019	4	50	151	119	139	127	144	139	873
2020	4	50	155	129	113	128	136	135	850
2021	4	50	162	138	127	103	142	130	856

#### Definitions:

*All* - All students residing in the attendance area

*Enrollment* - All students enrolled in the school, regardless of residence

*ResAttendee* - All students residing in the attendance area and enrolled in the school

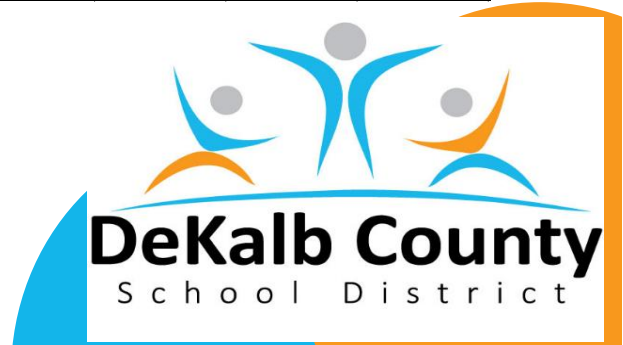

**Historic Enrollment (7-years) and Long-Term Forecast (7-years)**

\*All forecasts are estimates only and are subject to change as data and assumptions are updated

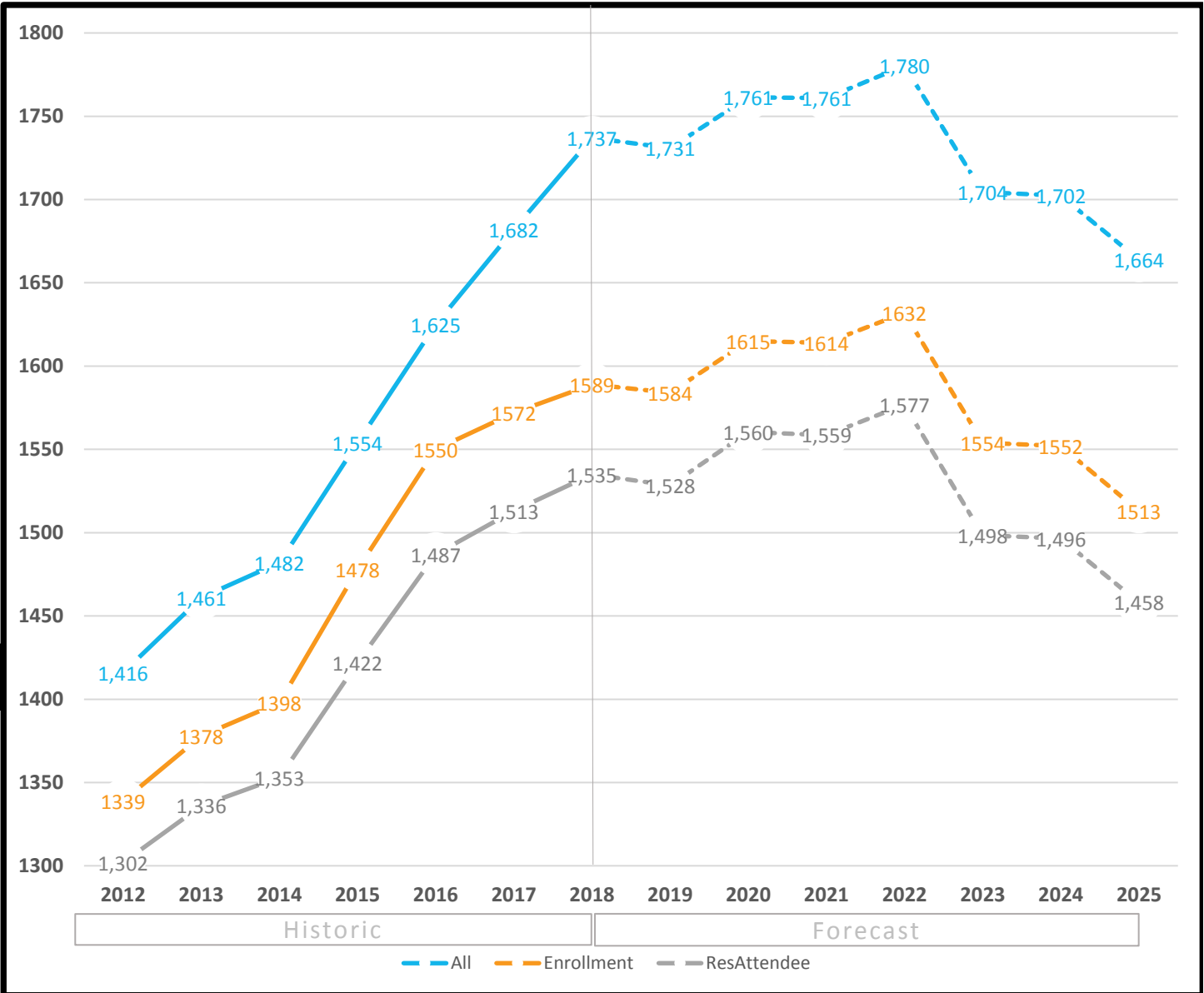

**Forecast by Grade (3-year historic & 3-year forecast)**

Fall	6	7	8	Total
2016	540	490	520	<b>1550</b>
2017	522	542	508	<b>1572</b>
2018	548	500	541	<b>1589</b>
2019	528	546	510	<b>1584</b>
2020	534	527	554	<b>1615</b>
2021	552	530	532	<b>1614</b>

Definitions:

*All* - All students residing in the attendance area

*Enrollment* - All students enrolled in the school, regardless of residence

*ResAttendee* - All students residing in the attendance area and enrolled in the school



## Historic Enrollment (7-years) and Long-Term Forecast (7-years)

\*All forecasts are estimates only and are subject to change as data and assumptions are updated

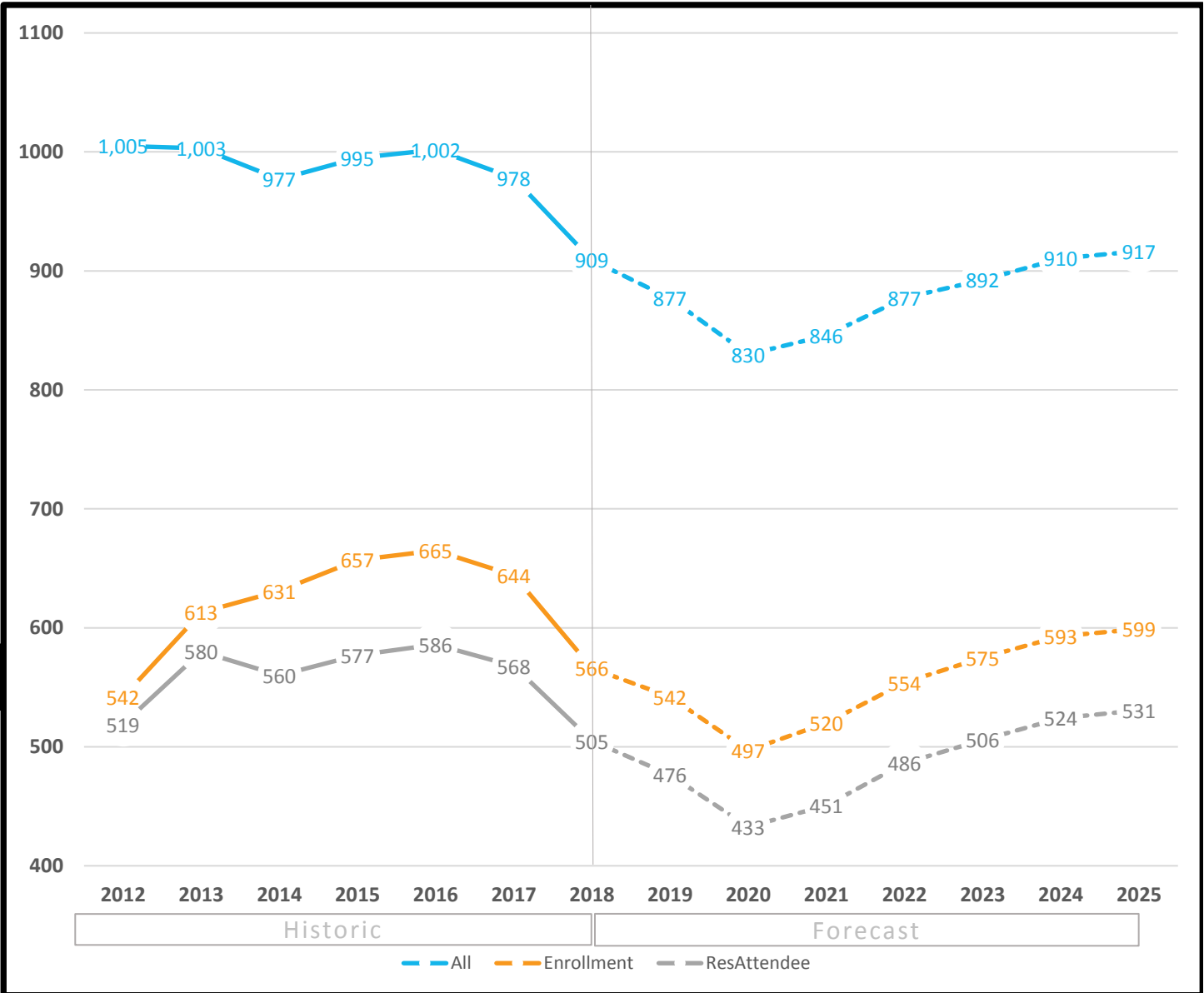

### Forecast by Grade (3-year historic & 3-year forecast)

Fall	PPK	PK	K	1	2	3	4	5	Total
2016	5	53	72	94	97	111	107	126	665
2017	5	54	100	73	89	99	105	119	644
2018	11	47	84	88	66	76	92	102	566
2019	11	47	84	86	75	59	64	116	542
2020	11	47	65	92	78	68	48	88	497
2021	11	47	93	76	87	74	60	72	520

**Definitions:**

*All* - All students residing in the attendance area

*Enrollment* - All students enrolled in the school, regardless of residence

*ResAttendee* - All students residing in the attendance area and enrolled in the school

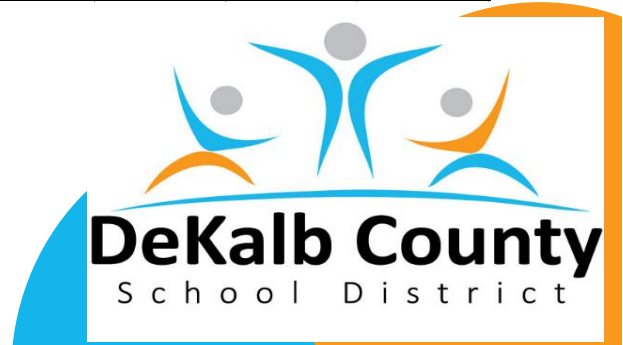

## Historic Enrollment (7-years) and Long-Term Forecast (7-years)

\*All forecasts are estimates only and are subject to change as data and assumptions are updated

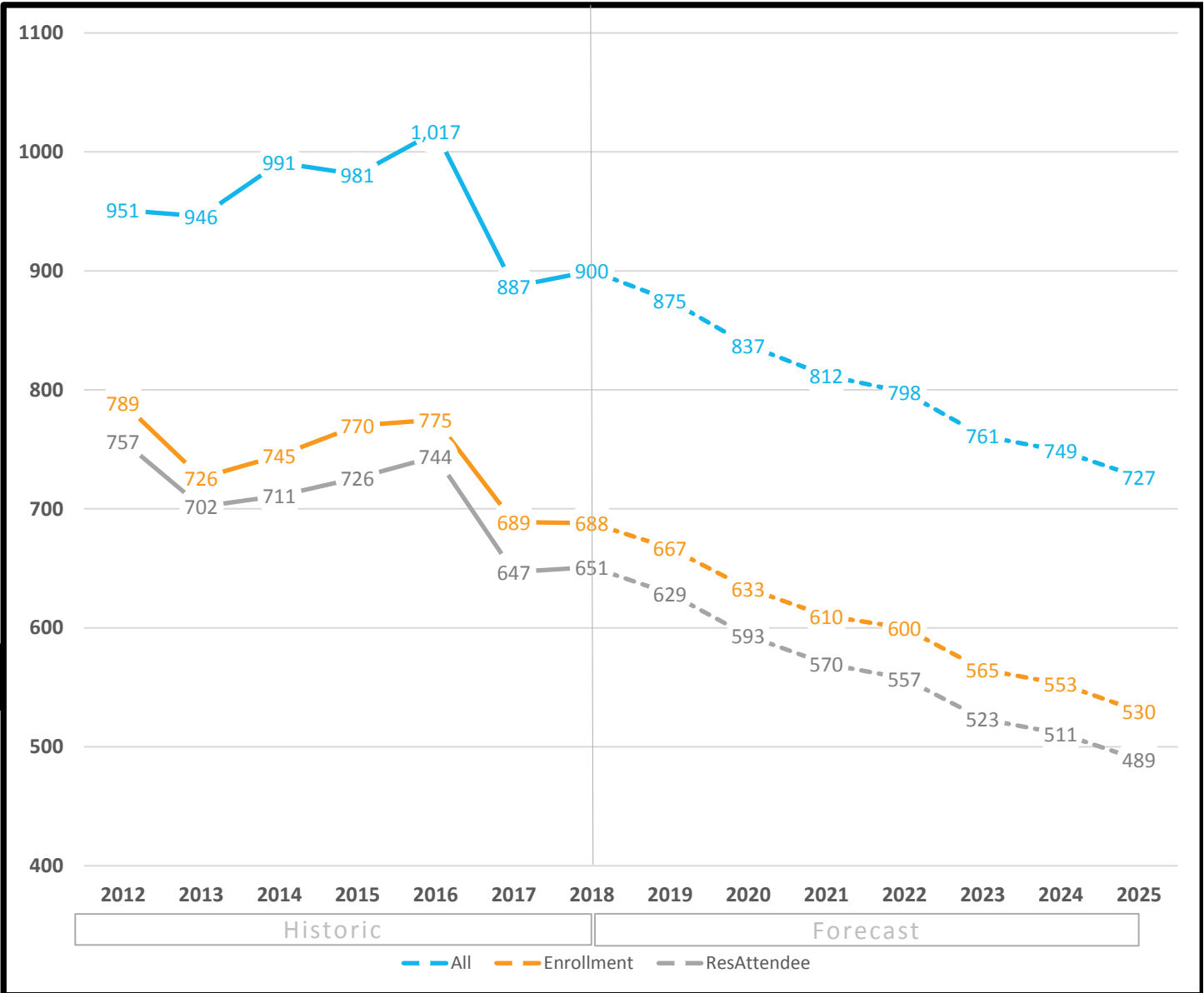

### Forecast by Grade (3-year historic & 3-year forecast)

Fall	PPK	PK	K	1	2	3	4	5	Total
2016	0	41	134	131	122	110	124	113	<b>775</b>
2017	5	42	121	101	122	109	81	108	<b>689</b>
2018	0	54	117	112	98	109	115	83	<b>688</b>
2019	0	54	117	93	110	88	98	107	<b>667</b>
2020	0	54	112	97	91	100	84	95	<b>633</b>
2021	0	54	108	94	96	77	98	83	<b>610</b>

#### Definitions:

*All* - All students residing in the attendance area

*Enrollment* - All students enrolled in the school, regardless of residence

*ResAttendee* - All students residing in the attendance area and enrolled in the school

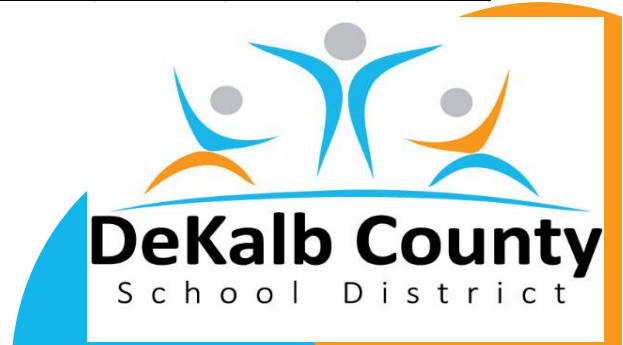

**Historic Enrollment (7-years) and Long-Term Forecast (7-years)**

\*All forecasts are estimates only and are subject to change as data and assumptions are updated

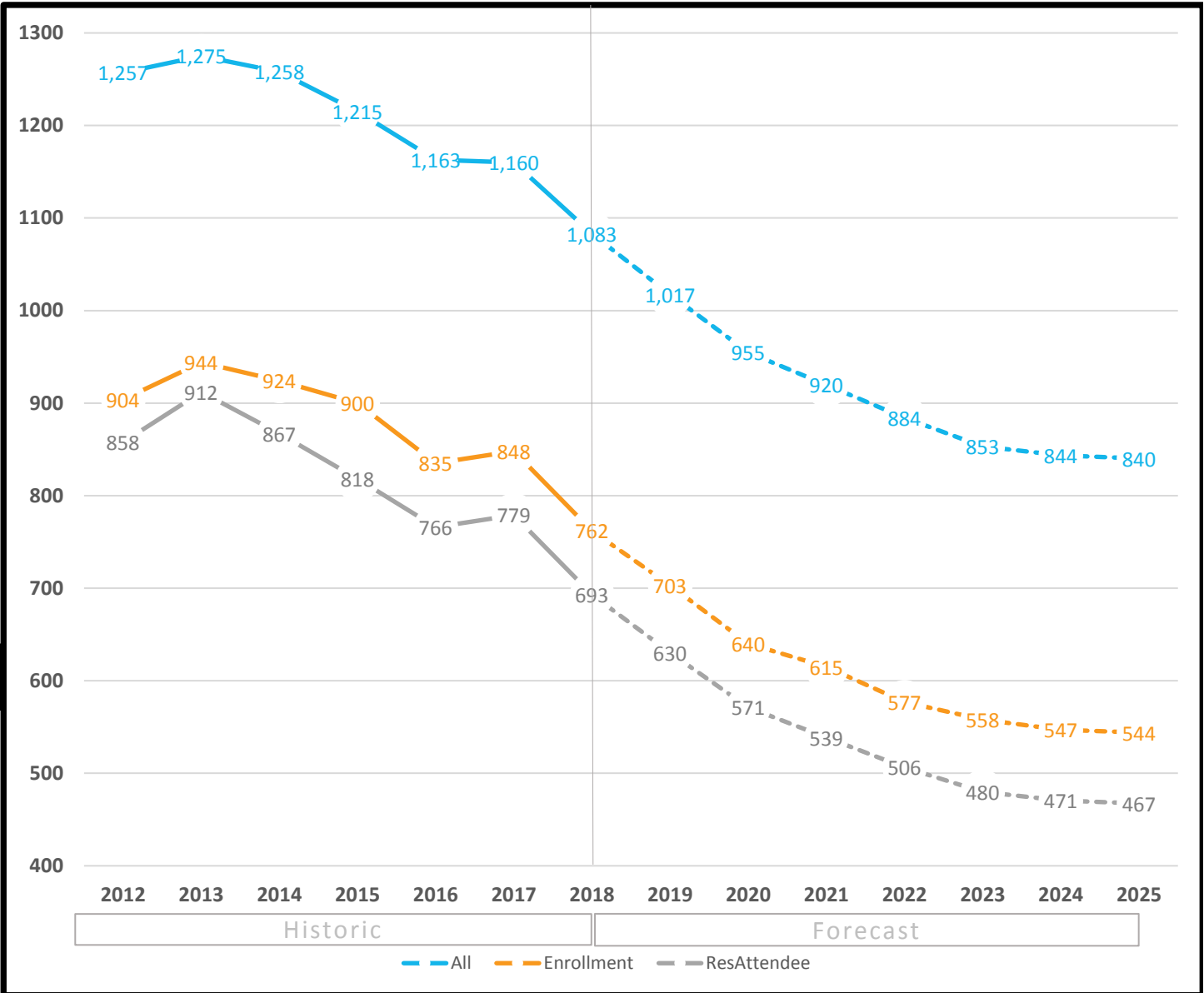

**Forecast by Grade (3-year historic & 3-year forecast)**

Fall	PPK	PK	K	1	2	3	4	5	Total
2016	0	22	119	110	131	150	155	148	<b>835</b>
2017	0	22	124	141	120	131	155	155	<b>848</b>
2018	0	21	101	128	140	101	125	146	<b>762</b>
2019	0	21	96	110	122	123	100	131	<b>703</b>
2020	0	21	87	102	102	105	122	101	<b>640</b>
2021	0	21	88	93	94	91	104	124	<b>615</b>

Definitions:

*All* - All students residing in the attendance area

*Enrollment* - All students enrolled in the school, regardless of residence

*ResAttendee* - All students residing in the attendance area and enrolled in the school

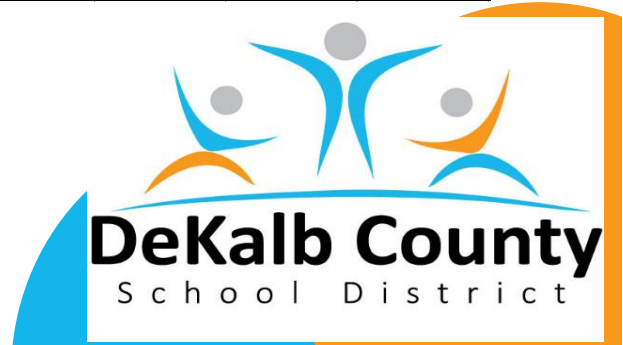

## Historic Enrollment (7-years) and Long-Term Forecast (7-years)

\*All forecasts are estimates only and are subject to change as data and assumptions are updated

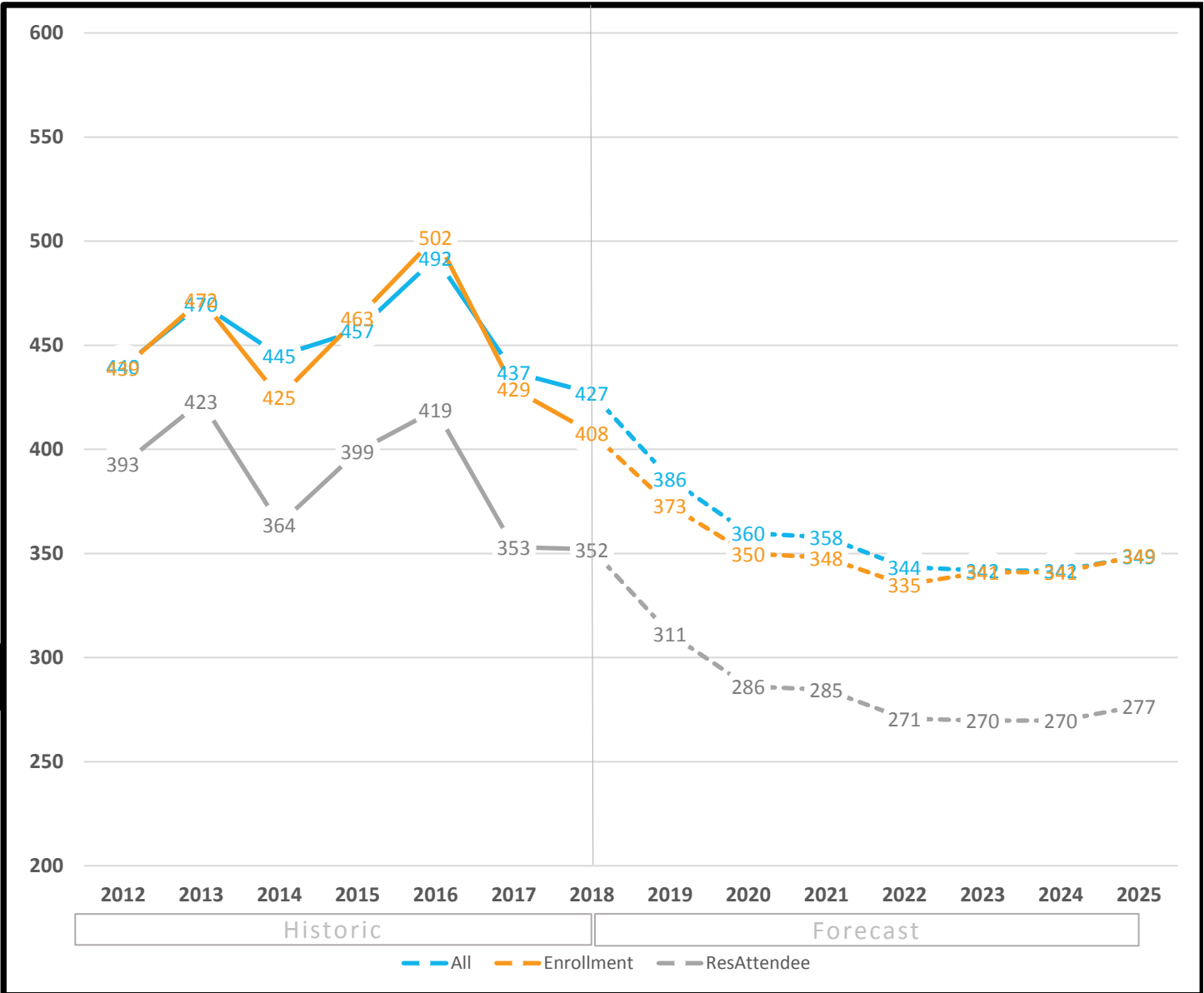

### Forecast by Grade (3-year historic & 3-year forecast)

Fall	PPK	PK	K	1	2	3	4	5	Total
2016	0	21	74	84	76	94	93	60	502
2017	0	22	59	73	58	63	74	80	429
2018	0	20	53	60	70	50	74	81	408
2019	0	20	46	60	52	61	54	80	373
2020	0	20	52	53	55	48	69	53	350
2021	0	20	50	58	47	51	56	66	348

**Definitions:**

*All* - All students residing in the attendance area

*Enrollment* - All students enrolled in the school, regardless of residence

*ResAttendee* - All students residing in the attendance area and enrolled in the school

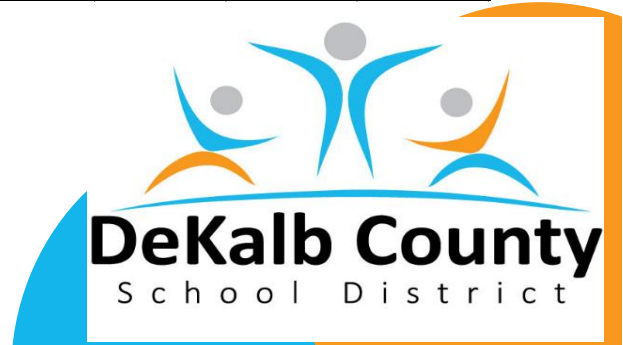

Historic Enrollment (7-years) and Long-Term Forecast (7-years)

\*All forecasts are estimates only and are subject to change as data and assumptions are updated

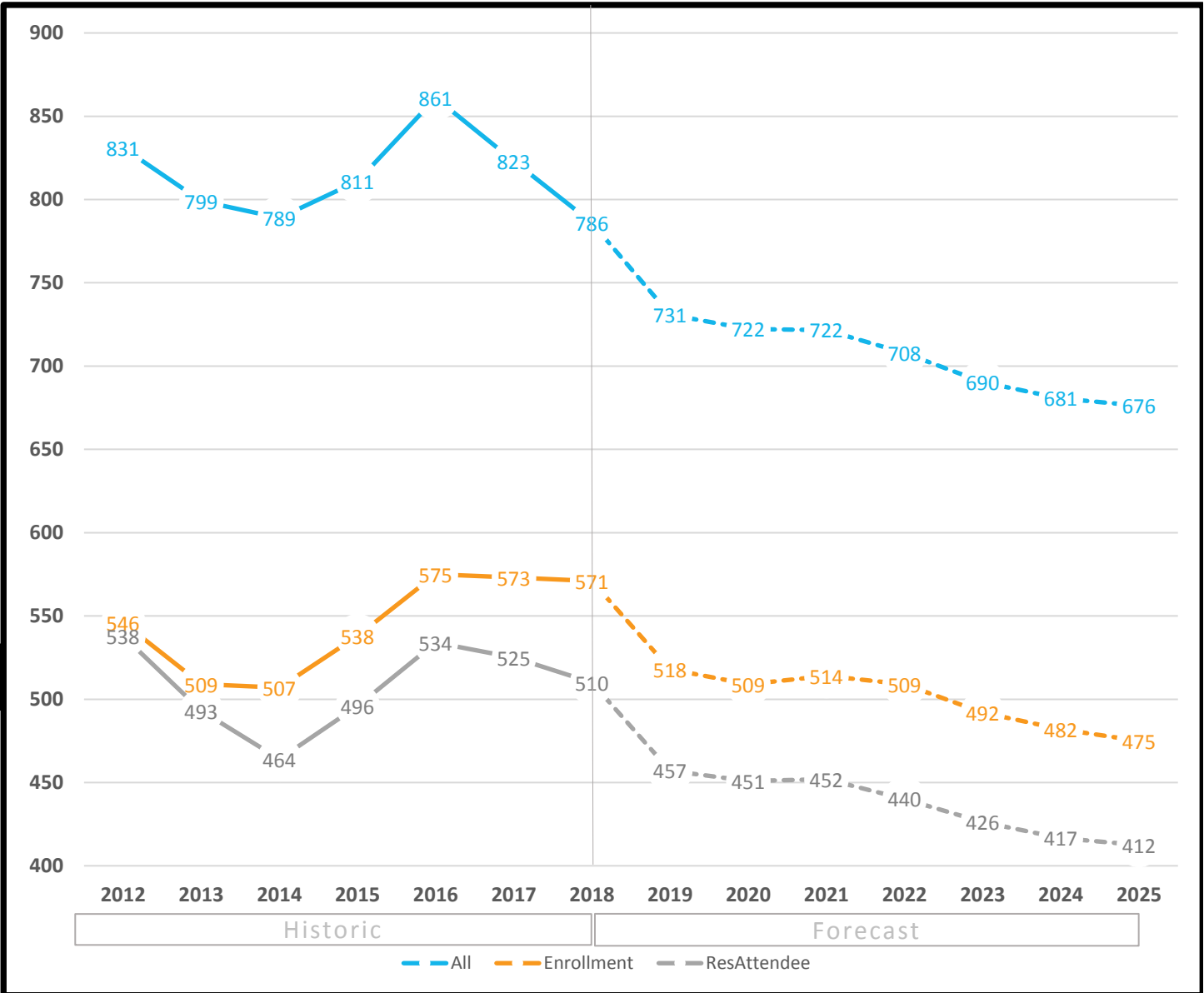

Forecast by Grade (3-year historic & 3-year forecast)

Fall	PPK	PK	K	1	2	3	4	5	Total
2016	0	20	82	93	88	107	87	98	575
2017	0	22	91	84	103	86	96	91	573
2018	0	20	83	89	94	98	86	101	571
2019	0	20	71	82	88	86	93	78	518
2020	0	20	69	78	81	87	86	88	509
2021	0	20	87	76	77	81	94	79	514

Definitions:

All - All students residing in the attendance area

Enrollment - All students enrolled in the school, regardless of residence

ResAttendee - All students residing in the attendance area and enrolled in the school

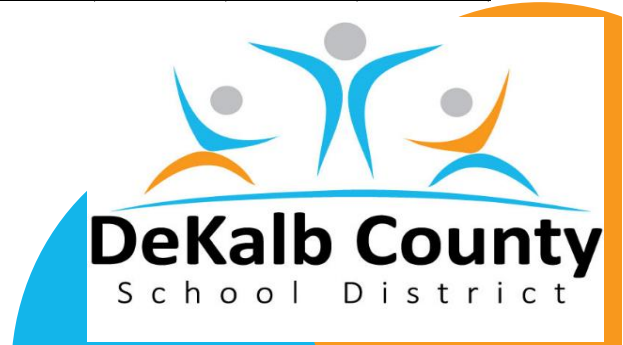



## Historic Enrollment (7-years) and Long-Term Forecast (7-years)

\*All forecasts are estimates only and are subject to change as data and assumptions are updated

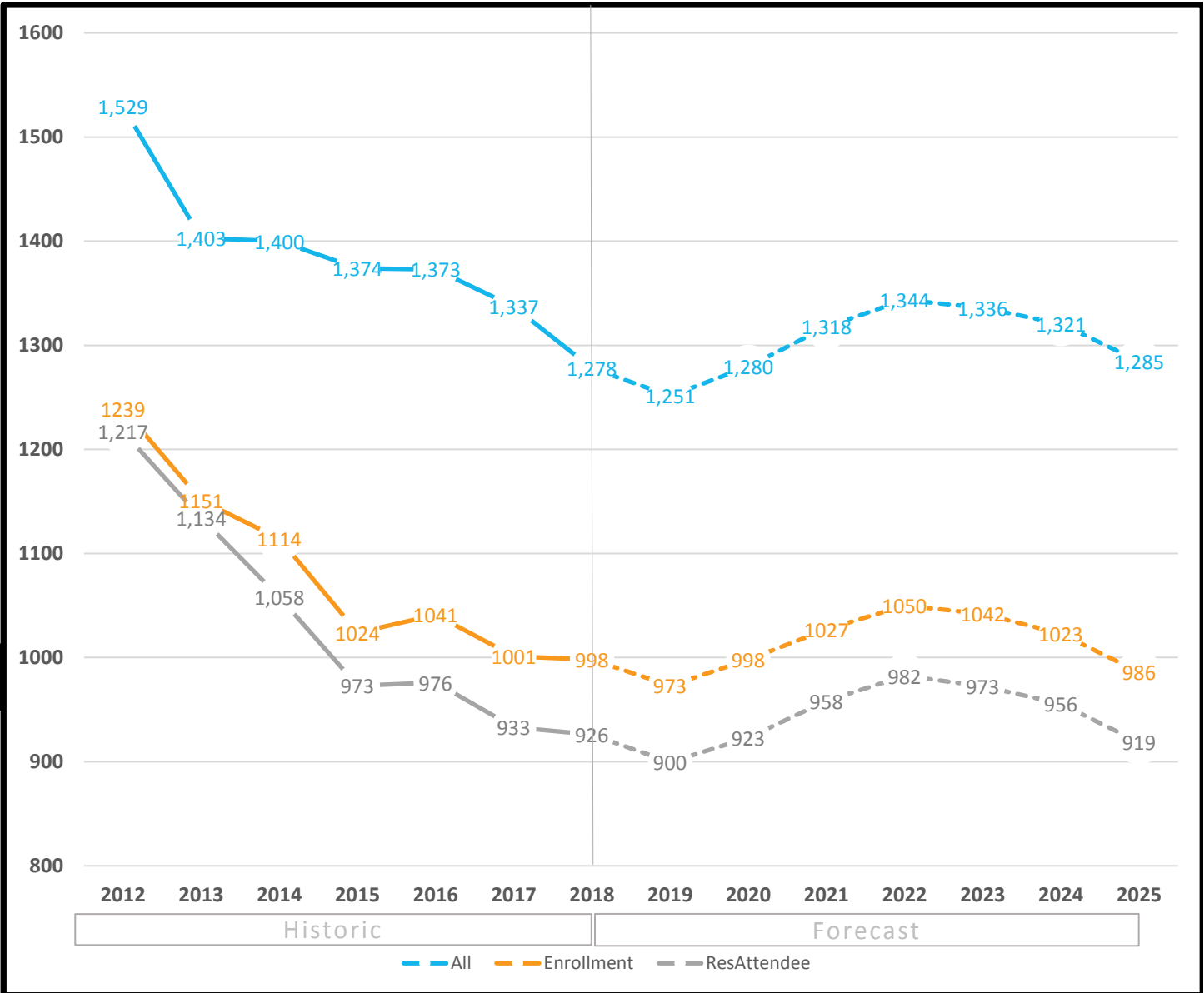

### Forecast by Grade (3-year historic & 3-year forecast)

Fall	9	10	11	12	Total
2016	342	245	234	220	<b>1041</b>
2017	294	263	231	213	<b>1001</b>
2018	323	234	229	212	<b>998</b>
2019	330	240	208	195	<b>973</b>
2020	355	247	216	180	<b>998</b>
2021	349	266	224	188	<b>1027</b>

#### Definitions:

*All* - All students residing in the attendance area

*Enrollment* - All students enrolled in the school, regardless of residence

*ResAttendee* - All students residing in the attendance area and enrolled in the school



Historic Enrollment (7-years) and Long-Term Forecast (7-years)

\*All forecasts are estimates only and are subject to change as data and assumptions are updated

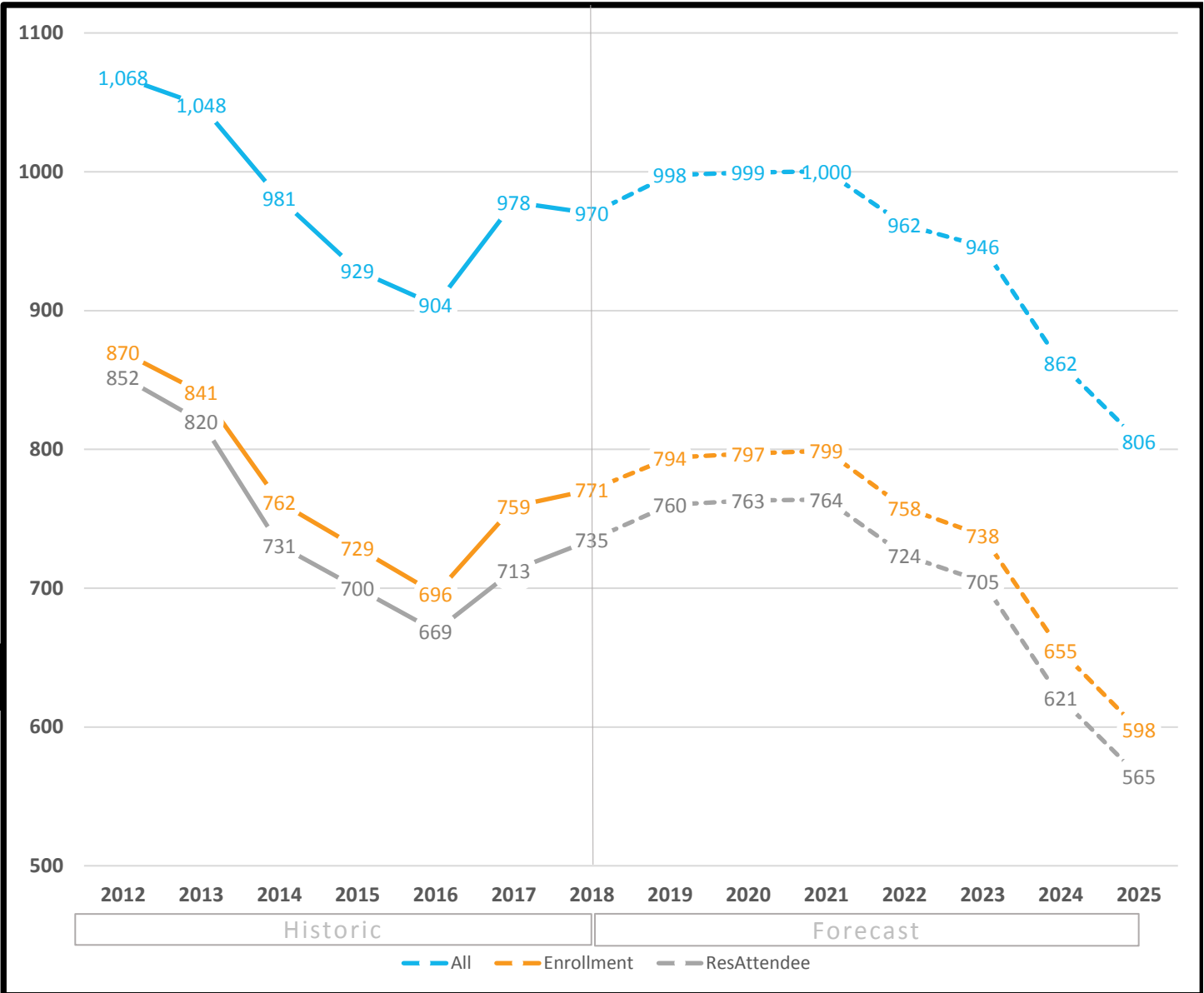

Forecast by Grade (3-year historic & 3-year forecast)

Fall	6	7	8	Total
2016	232	244	220	696
2017	267	239	253	759
2018	273	260	238	771
2019	281	260	253	794
2020	277	268	252	797
2021	276	261	262	799

Definitions:

All - All students residing in the attendance area

Enrollment - All students enrolled in the school, regardless of residence

ResAttendee - All students residing in the attendance area and enrolled in the school



## Historic Enrollment (7-years) and Long-Term Forecast (7-years)

\*All forecasts are estimates only and are subject to change as data and assumptions are updated

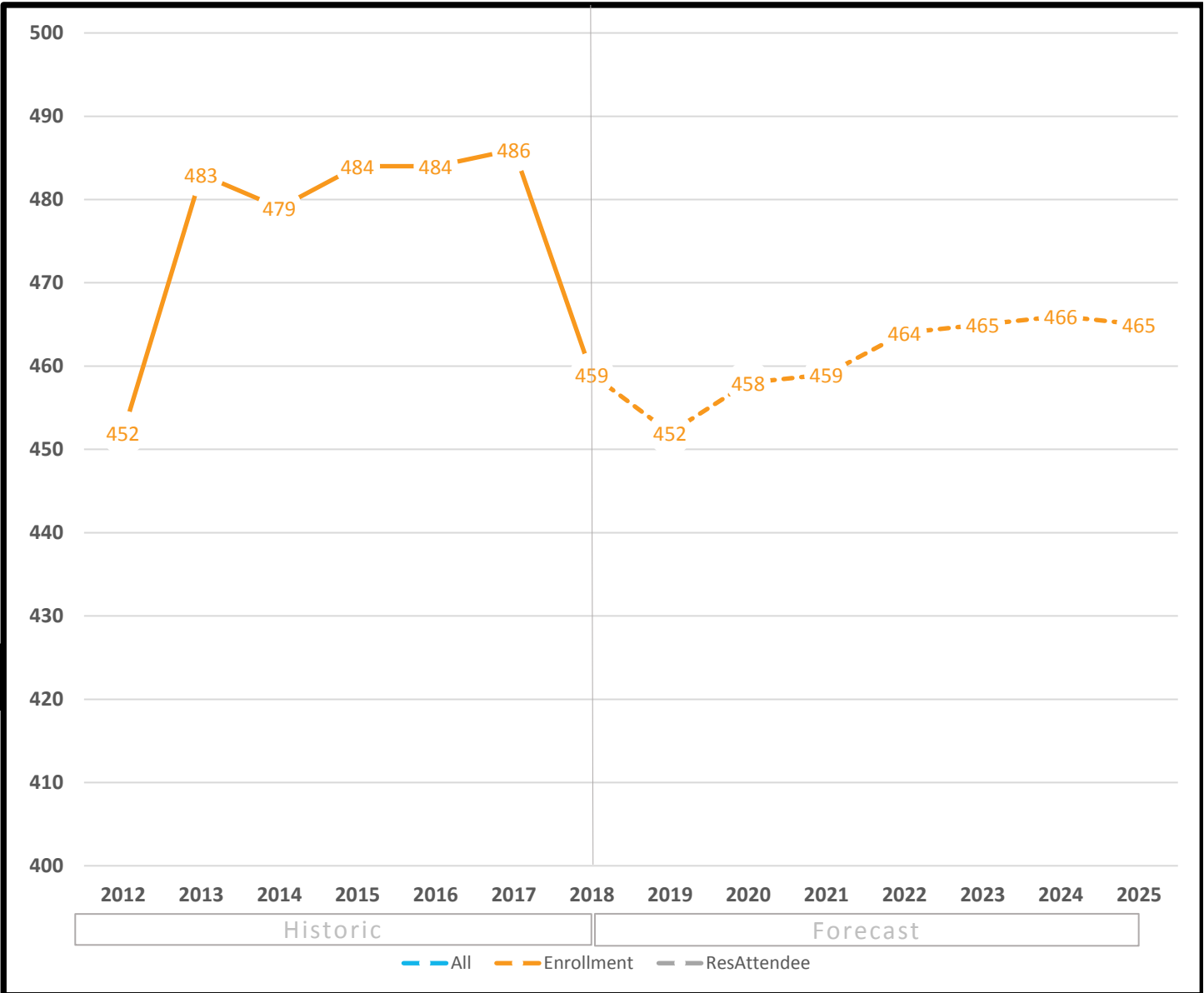

**Forecast by Grade** (3-year historic & 3-year forecast)

Fall	PPK	PK	K	1	2	3	4	5	Total
2016	0	22	61	71	85	93	78	74	<b>484</b>
2017	0	22	68	65	84	93	87	67	<b>486</b>
2018	0	21	63	66	76	86	72	75	<b>459</b>
2019	0	21	65	66	80	81	76	63	<b>452</b>
2020	0	21	64	68	80	86	72	67	<b>458</b>
2021	0	21	64	67	82	86	76	63	<b>459</b>

Definitions:

*All* - All students residing in the attendance area

*Enrollment* - All students enrolled in the school, regardless of residence

*ResAttendee* - All students residing in the attendance area and enrolled in the school

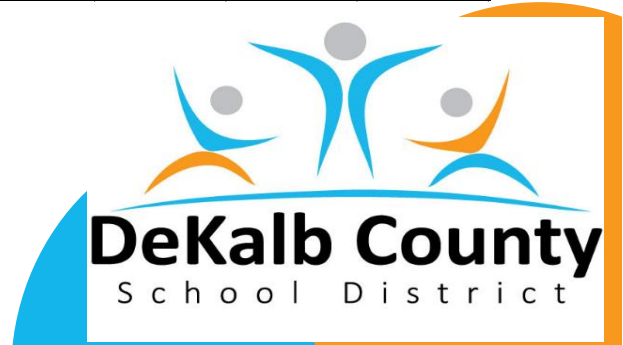

## Historic Enrollment (7-years) and Long-Term Forecast (7-years)

\*All forecasts are estimates only and are subject to change as data and assumptions are updated

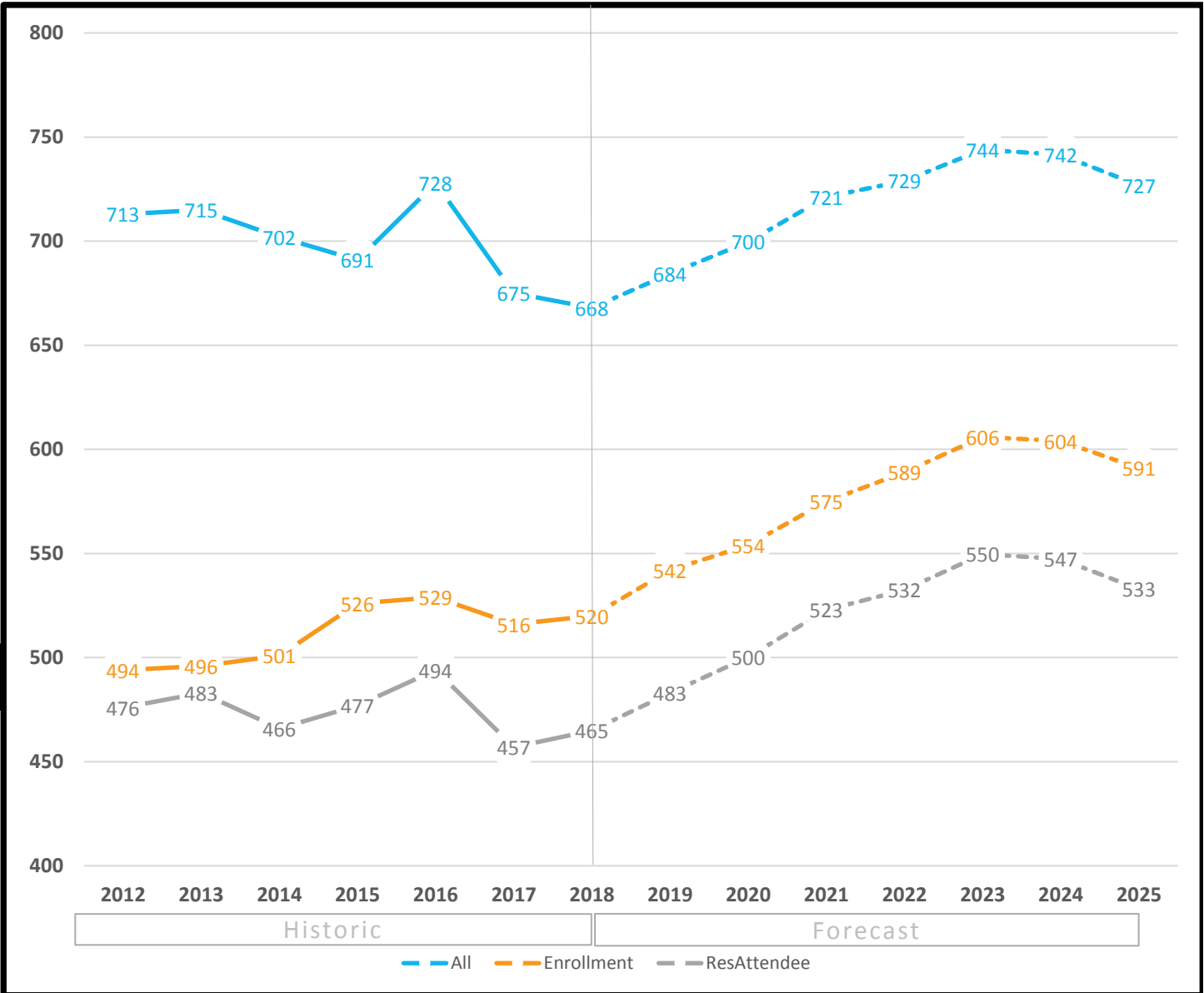

### Forecast by Grade (3-year historic & 3-year forecast)

Fall	PPK	PK	K	1	2	3	4	5	Total
2016	4	26	86	70	68	95	93	87	529
2017	6	23	74	80	77	82	78	96	516
2018	2	29	83	72	75	84	85	90	520
2019	2	29	83	83	70	93	79	103	542
2020	2	29	80	85	84	84	93	97	554
2021	2	29	81	83	90	97	85	108	575

#### Definitions:

*All* - All students residing in the attendance area

*Enrollment* - All students enrolled in the school, regardless of residence

*ResAttendee* - All students residing in the attendance area and enrolled in the school

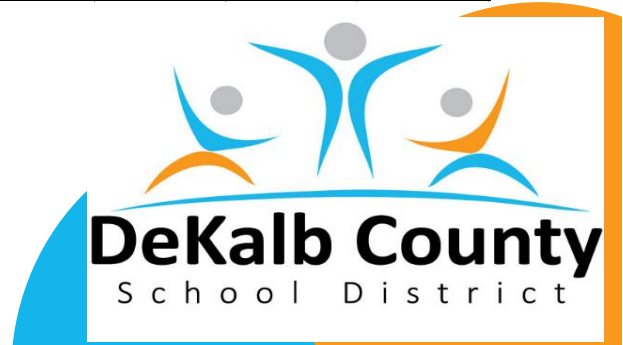

## Historic Enrollment (7-years) and Long-Term Forecast (7-years)

\*All forecasts are estimates only and are subject to change as data and assumptions are updated

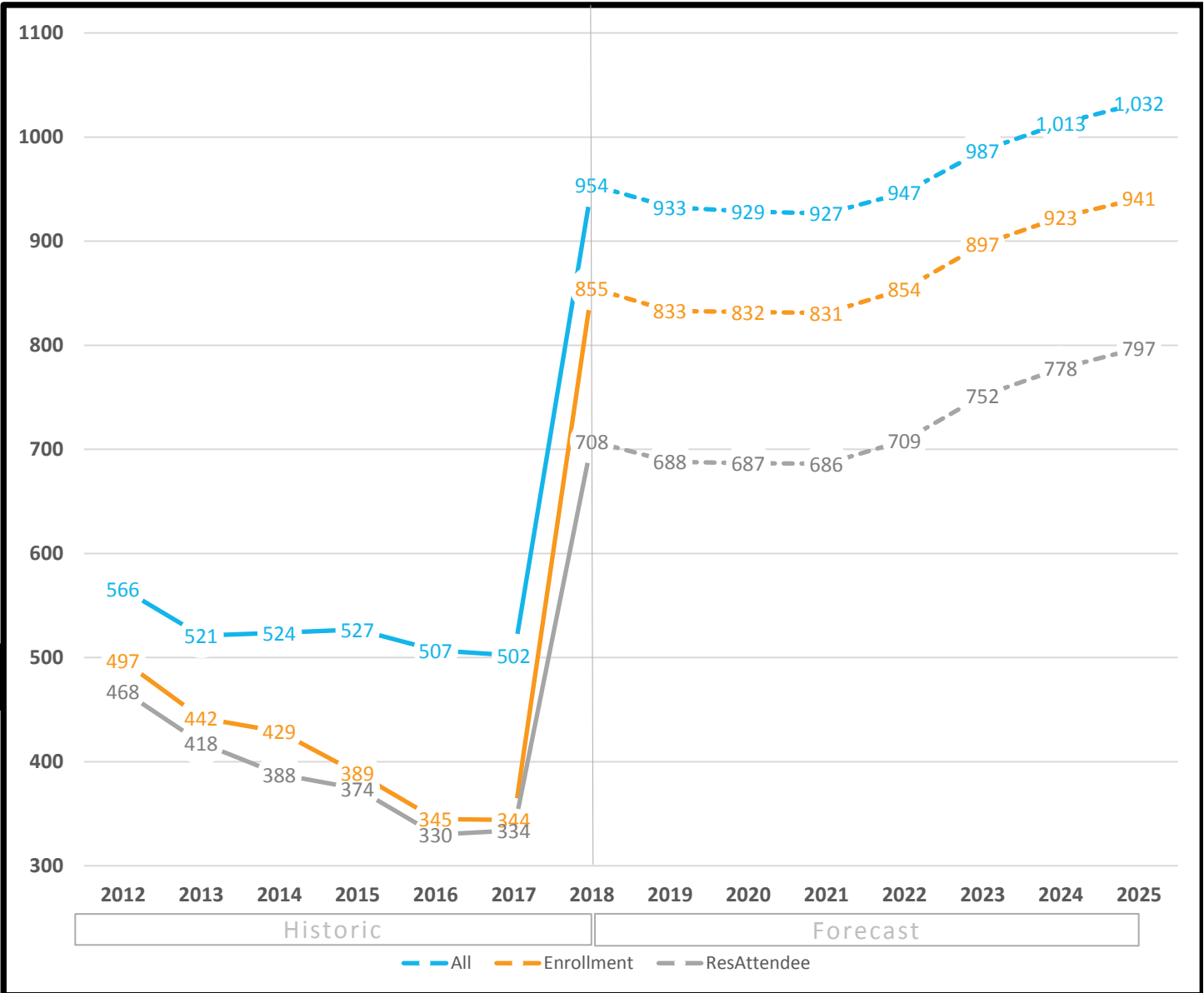

### Forecast by Grade (3-year historic & 3-year forecast)

Fall	PPK	PK	K	1	2	3	4	5	Total
2016	0	20	50	52	57	51	51	64	345
2017	0	21	44	50	54	57	57	61	344
2018	0	33	133	122	150	126	146	145	855
2019	0	33	136	145	114	138	119	148	833
2020	0	33	169	147	133	103	128	119	832
2021	0	33	150	179	130	119	95	125	831

**Definitions:**

*All* - All students residing in the attendance area

*Enrollment* - All students enrolled in the school, regardless of residence

*ResAttendee* - All students residing in the attendance area and enrolled in the school

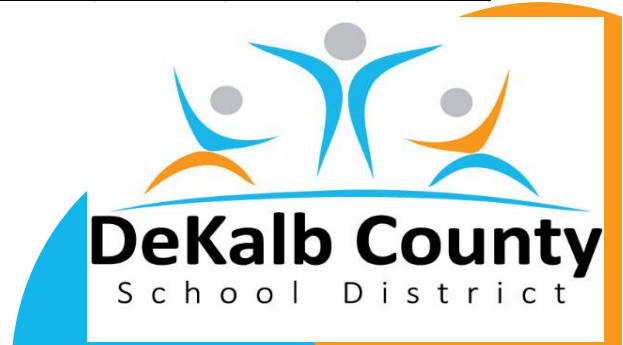

Historic Enrollment (7-years) and Long-Term Forecast (7-years)

\*All forecasts are estimates only and are subject to change as data and assumptions are updated

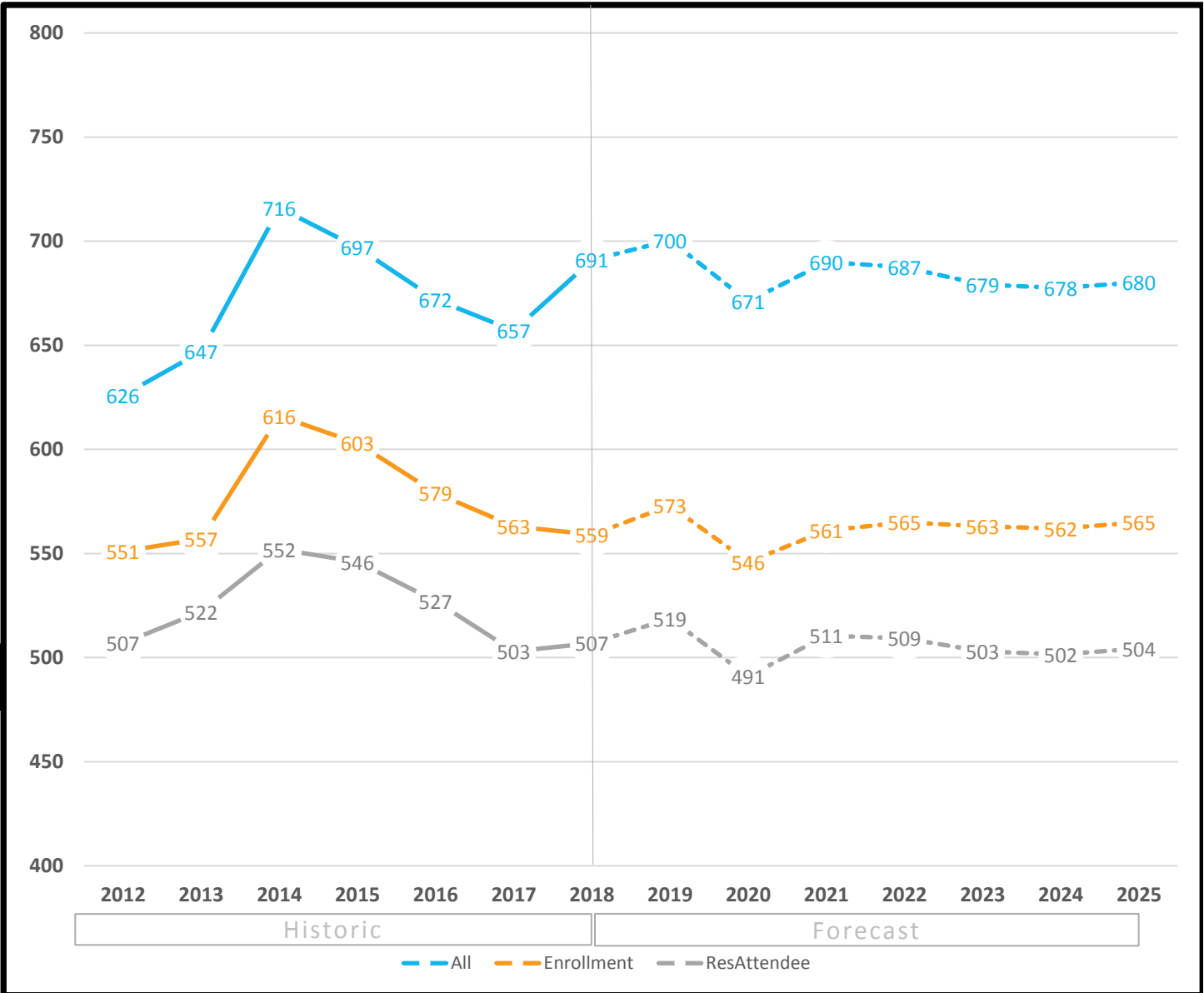

Forecast by Grade (3-year historic & 3-year forecast)

Fall	PPK	PK	K	1	2	3	4	5	Total
2016	1	23	79	90	104	94	115	73	579
2017	1	24	76	82	85	106	82	107	563
2018	2	23	98	81	88	92	93	82	559
2019	2	23	97	96	94	96	78	87	573
2020	2	23	73	90	105	100	85	68	546
2021	2	23	102	64	97	107	91	75	561

Definitions:

All - All students residing in the attendance area

Enrollment - All students enrolled in the school, regardless of residence

ResAttendee - All students residing in the attendance area and enrolled in the school

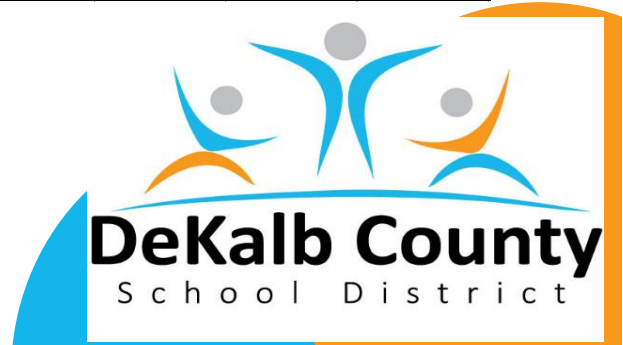

# Sagamore Hills ES

11/29/2018

## Historic Enrollment (7-years) and Long-Term Forecast (7-years)

\*All forecasts are estimates only and are subject to change as data and assumptions are updated

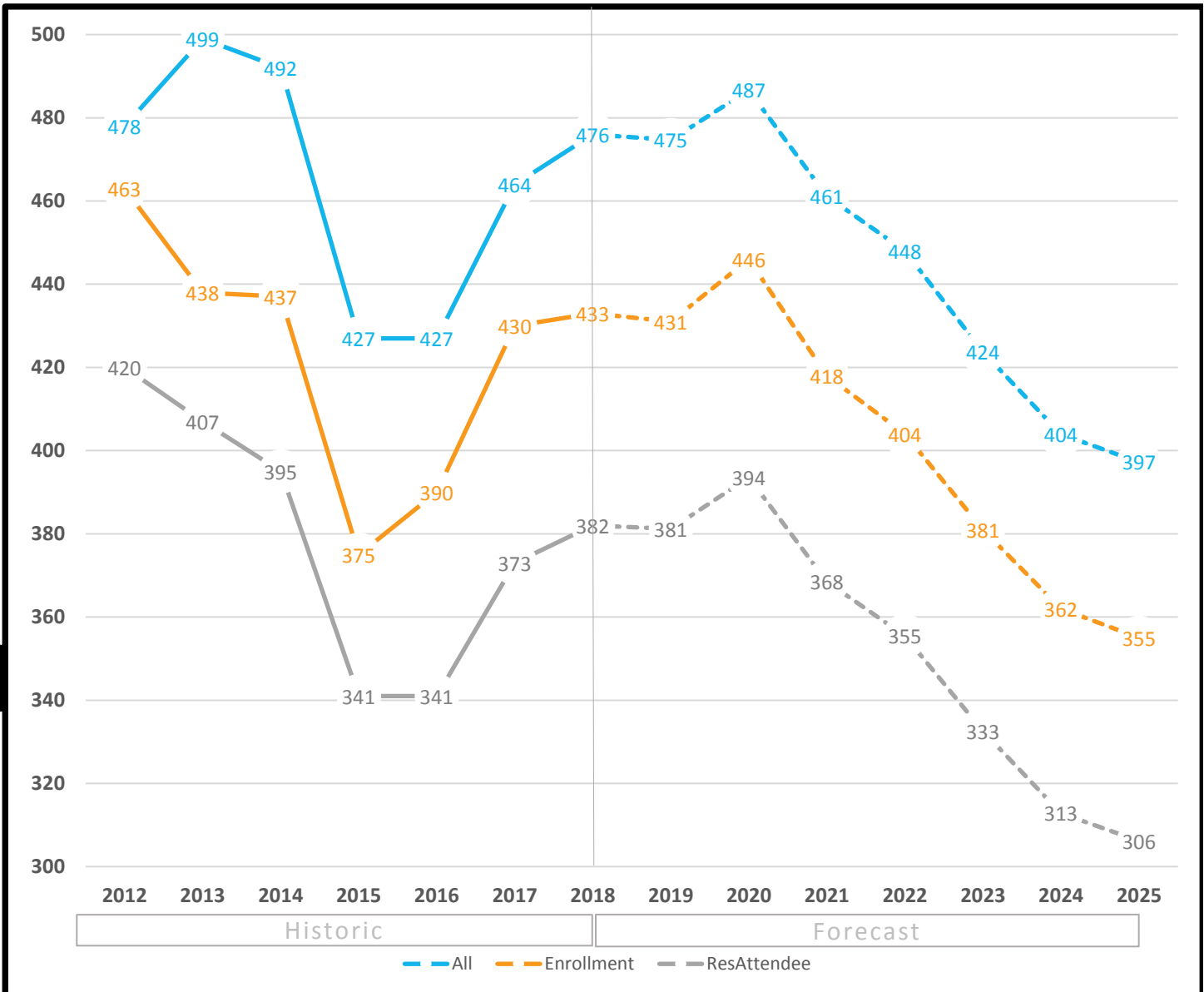

### Forecast by Grade (3-year historic & 3-year forecast)

Fall	PPK	PK	K	1	2	3	4	5	Total
2016	3	27	59	57	66	71	62	45	<b>390</b>
2017	3	26	67	76	69	67	65	57	<b>430</b>
2018	2	28	62	79	67	74	60	61	<b>433</b>
2019	2	28	50	82	82	65	80	42	<b>431</b>
2020	2	28	54	68	82	80	70	62	<b>446</b>
2021	2	28	45	68	69	76	80	50	<b>418</b>

#### Definitions:

*All* - All students residing in the attendance area

*Enrollment* - All students enrolled in the school, regardless of residence

*ResAttendee* - All students residing in the attendance area and enrolled in the school



Historic Enrollment (7-years) and Long-Term Forecast (7-years)

\*All forecasts are estimates only and are subject to change as data and assumptions are updated

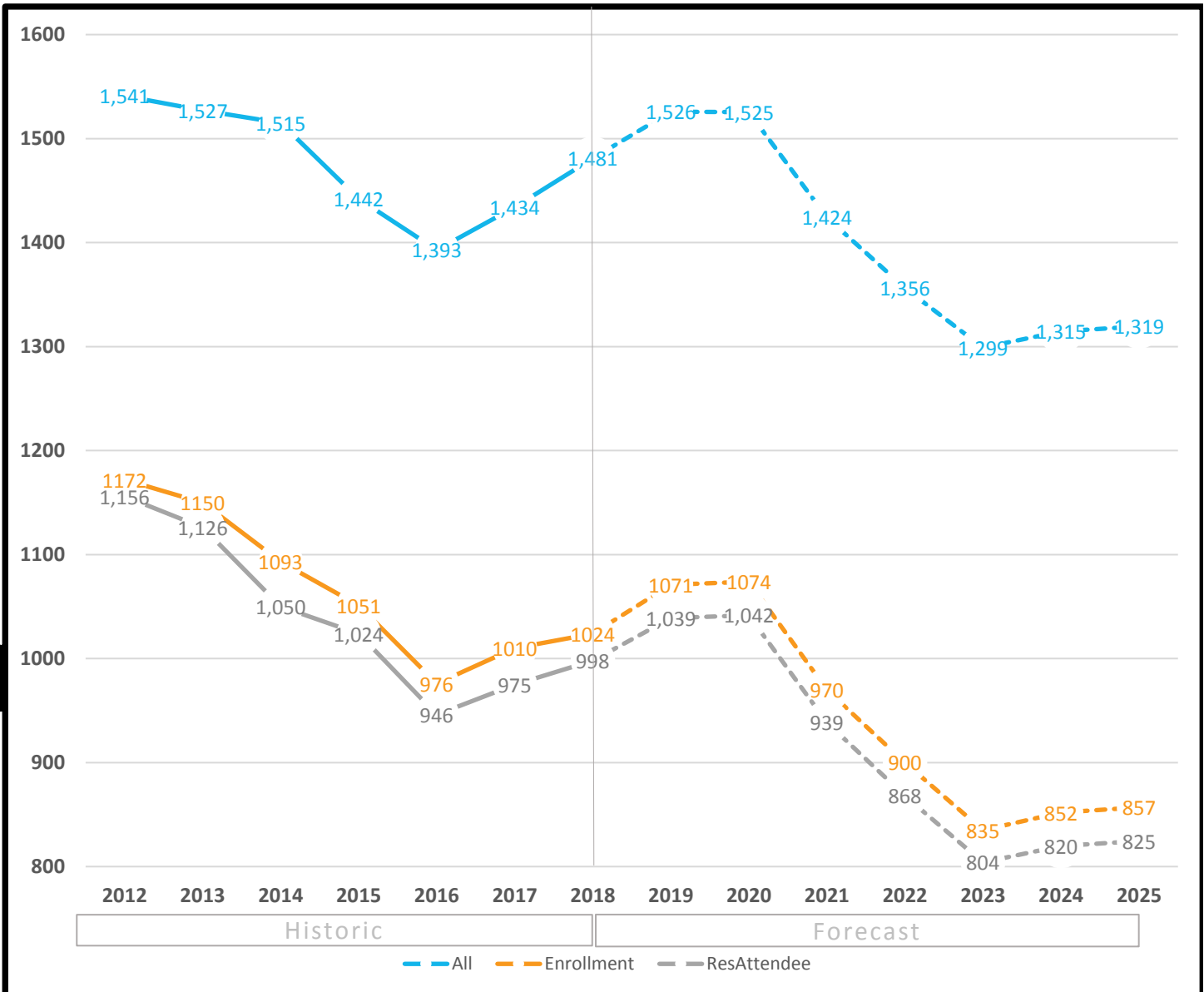

Forecast by Grade (3-year historic & 3-year forecast)

Fall	6	7	8	Total
2016	304	332	340	<b>976</b>
2017	334	323	353	<b>1010</b>
2018	361	340	323	<b>1024</b>
2019	344	377	350	<b>1071</b>
2020	348	355	371	<b>1074</b>
2021	266	356	348	<b>970</b>

Definitions:

All - All students residing in the attendance area

Enrollment - All students enrolled in the school, regardless of residence

ResAttendee - All students residing in the attendance area and enrolled in the school





## Historic Enrollment (7-years) and Long-Term Forecast (7-years)

\*All forecasts are estimates only and are subject to change as data and assumptions are updated

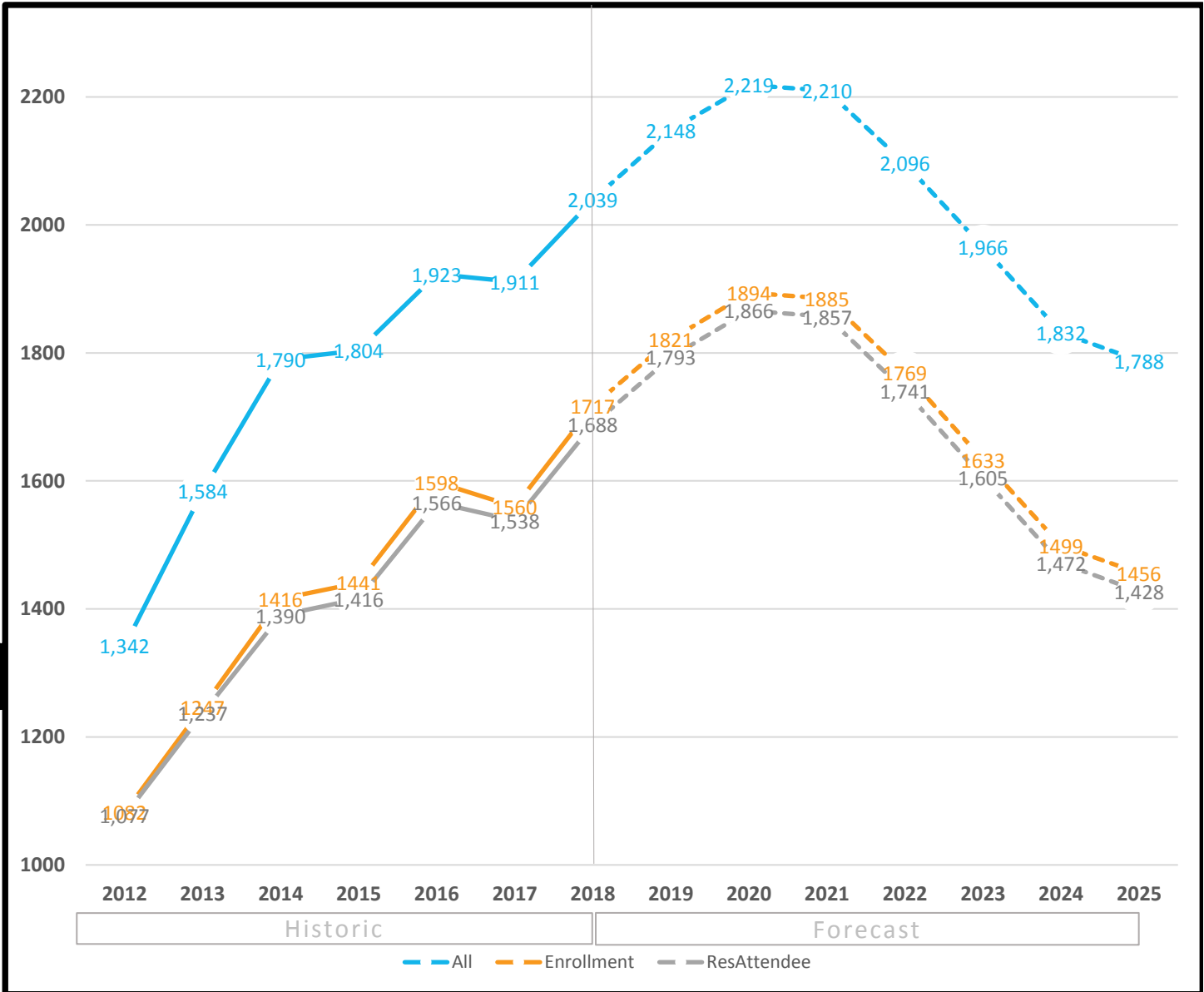

### Forecast by Grade (3-year historic & 3-year forecast)

Fall	6	7	8	Total
2016	584	490	524	<b>1598</b>
2017	561	536	463	<b>1560</b>
2018	623	548	546	<b>1717</b>
2019	668	597	556	<b>1821</b>
2020	639	656	599	<b>1894</b>
2021	596	630	659	<b>1885</b>

#### Definitions:

*All* - All students residing in the attendance area

*Enrollment* - All students enrolled in the school, regardless of residence

*ResAttendee* - All students residing in the attendance area and enrolled in the school



# Shadow Rock ES

## Historic Enrollment (7-years) and Long-Term Forecast (7-years)

\*All forecasts are estimates only and are subject to change as data and assumptions are updated

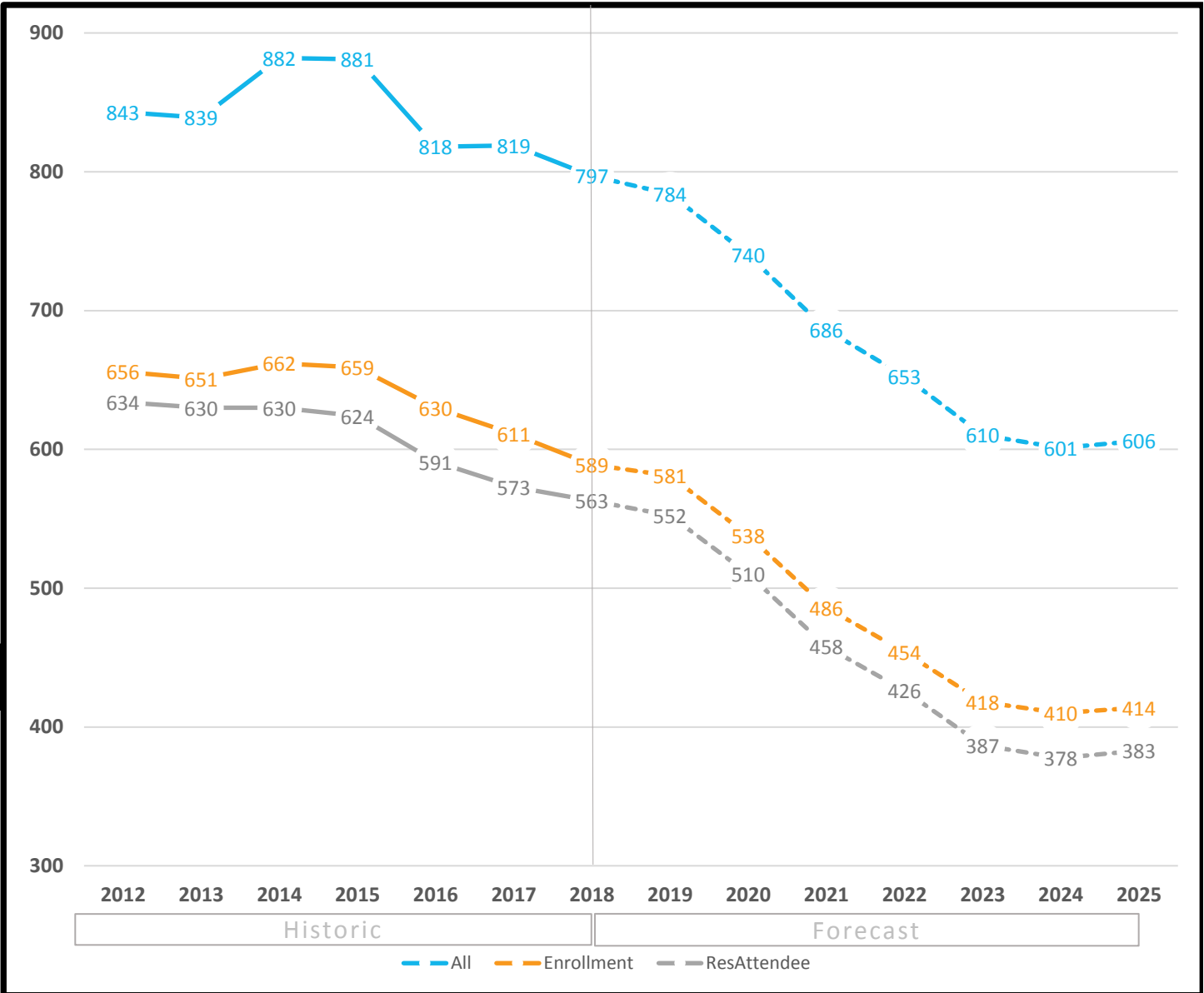

### Forecast by Grade (3-year historic & 3-year forecast)

Fall	PPK	PK	K	1	2	3	4	5	Total
2016	0	22	83	102	100	108	104	111	630
2017	0	22	92	93	101	99	101	103	611
2018	0	22	71	89	97	103	115	92	589
2019	0	22	71	66	95	94	113	120	581
2020	0	22	78	63	68	94	93	120	538
2021	0	22	68	72	63	66	92	103	486

Definitions:

*All* - All students residing in the attendance area

*Enrollment* - All students enrolled in the school, regardless of residence

*ResAttendee* - All students residing in the attendance area and enrolled in the school

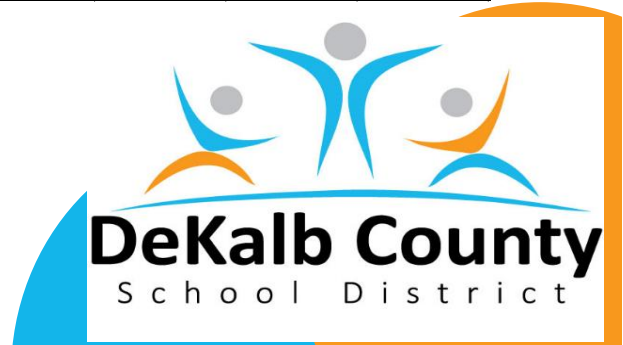

# Smoke Rise ES

11/29/2018

## Historic Enrollment (7-years) and Long-Term Forecast (7-years)

\*All forecasts are estimates only and are subject to change as data and assumptions are updated

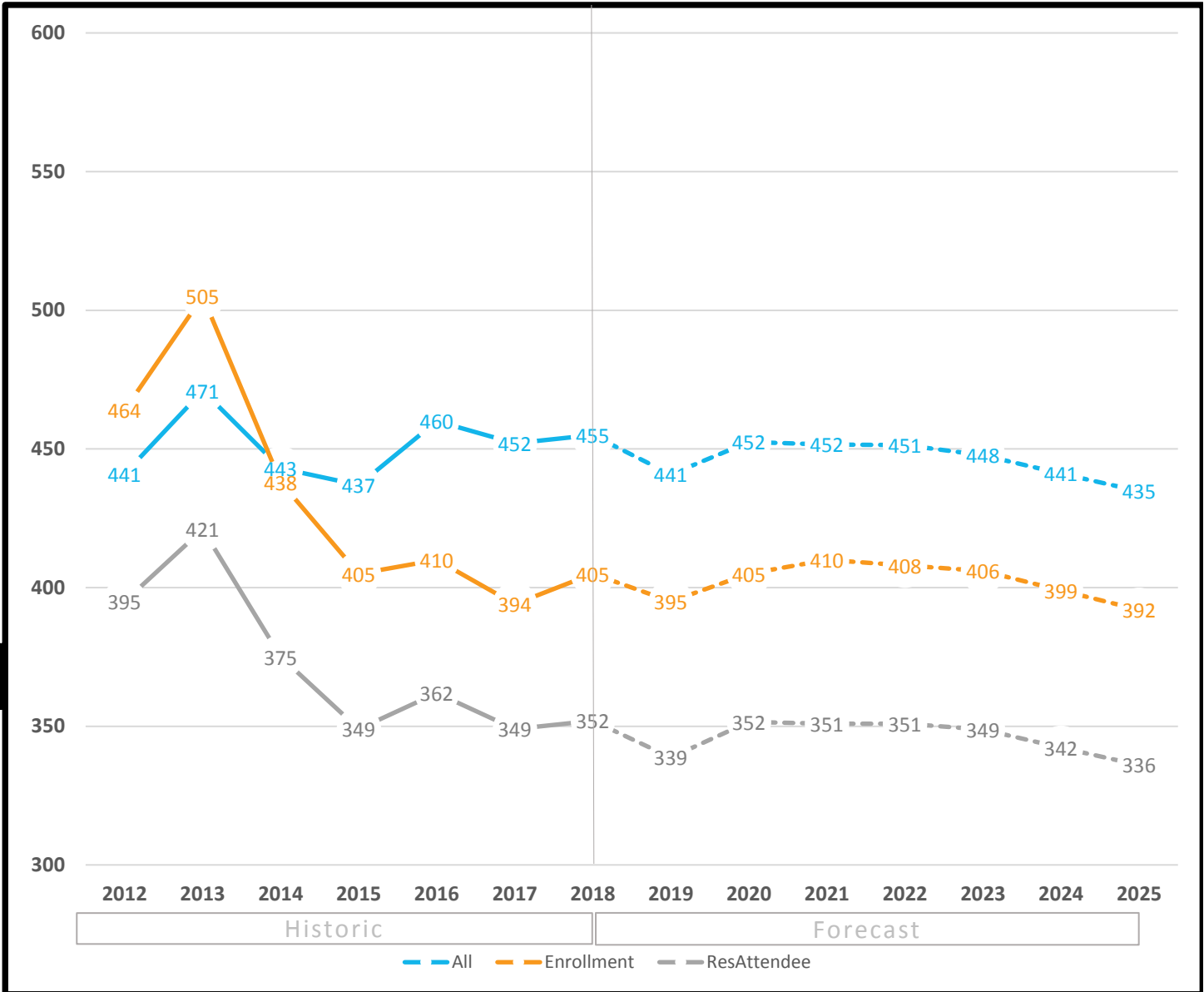

### Forecast by Grade (3-year historic & 3-year forecast)

Fall	PPK	PK	K	1	2	3	4	5	Total
2016	0	22	66	56	69	81	56	60	410
2017	0	22	57	62	65	63	67	58	394
2018	0	22	61	69	66	61	62	64	405
2019	0	22	58	66	75	64	59	51	395
2020	0	22	56	65	72	76	62	52	405
2021	0	22	52	61	72	76	72	55	410

#### Definitions:

*All* - All students residing in the attendance area

*Enrollment* - All students enrolled in the school, regardless of residence

*ResAttendee* - All students residing in the attendance area and enrolled in the school

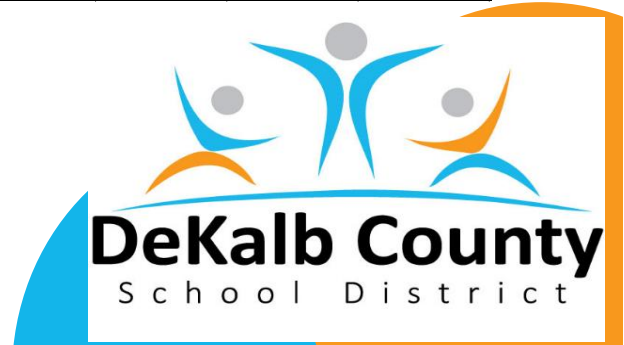

# Snapfinger ES

11/29/2018

## Historic Enrollment (7-years) and Long-Term Forecast (7-years)

\*All forecasts are estimates only and are subject to change as data and assumptions are updated



### Forecast by Grade (3-year historic & 3-year forecast)

Fall	PPK	PK	K	1	2	3	4	5	Total
2016	0	45	113	112	153	121	121	133	<b>798</b>
2017	0	44	110	100	104	134	110	120	<b>722</b>
2018	0	44	103	124	99	101	127	114	<b>712</b>
2019	0	44	105	114	132	91	93	142	<b>721</b>
2020	0	44	108	114	125	117	81	108	<b>697</b>
2021	0	44	112	118	121	111	100	87	<b>693</b>

#### Definitions:

*All* - All students residing in the attendance area

*Enrollment* - All students enrolled in the school, regardless of residence

*ResAttendee* - All students residing in the attendance area and enrolled in the school



## Historic Enrollment (7-years) and Long-Term Forecast (7-years)

\*All forecasts are estimates only and are subject to change as data and assumptions are updated

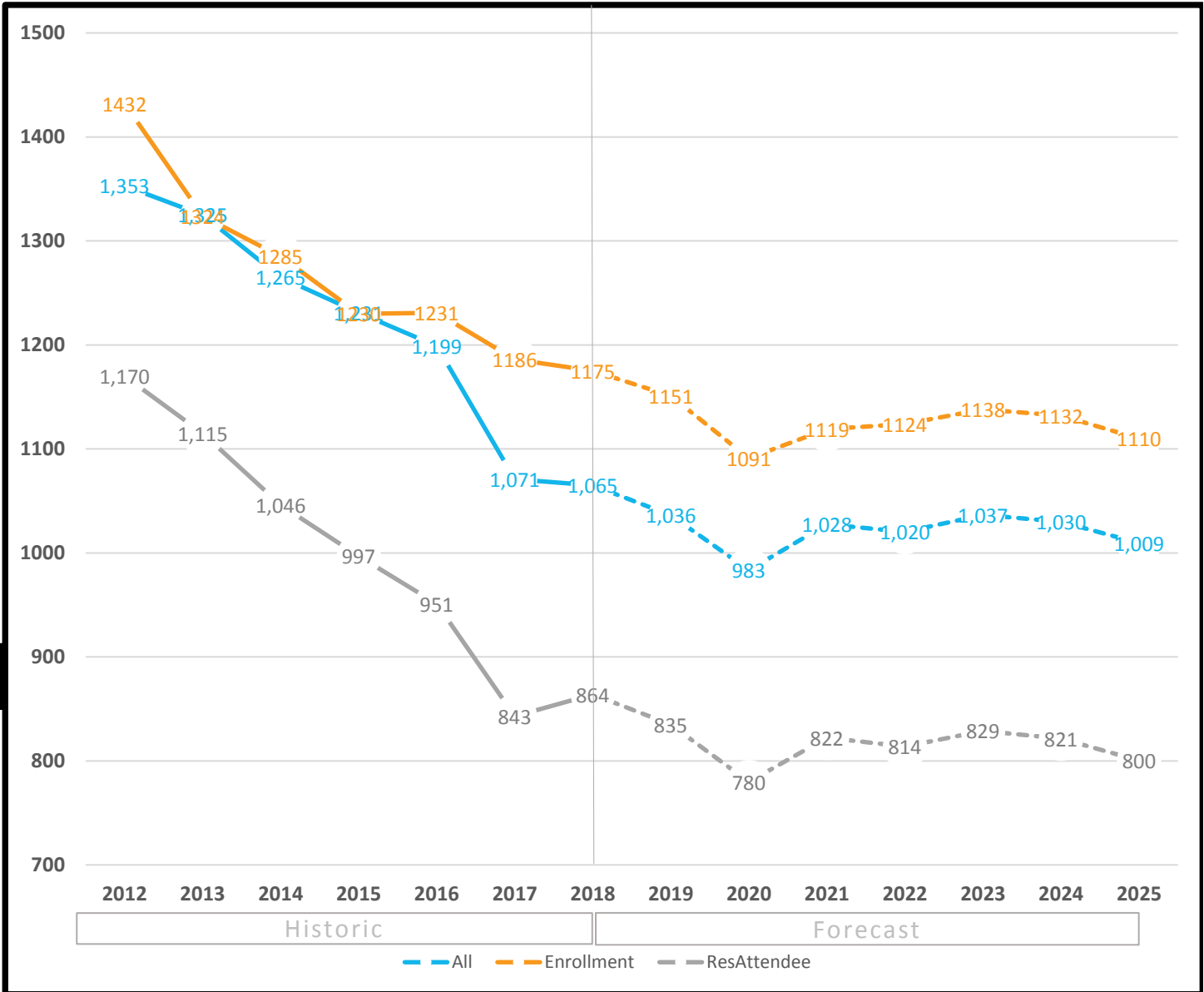

### Forecast by Grade (3-year historic & 3-year forecast)

Fall	9	10	11	12	Total
2016	416	283	277	255	<b>1231</b>
2017	350	272	302	262	<b>1186</b>
2018	363	245	278	289	<b>1175</b>
2019	390	237	253	271	<b>1151</b>
2020	334	262	238	257	<b>1091</b>
2021	393	226	257	243	<b>1119</b>

#### Definitions:

*All* - All students residing in the attendance area

*Enrollment* - All students enrolled in the school, regardless of residence

*ResAttendee* - All students residing in the attendance area and enrolled in the school



## Historic Enrollment (7-years) and Long-Term Forecast (7-years)

\*All forecasts are estimates only and are subject to change as data and assumptions are updated

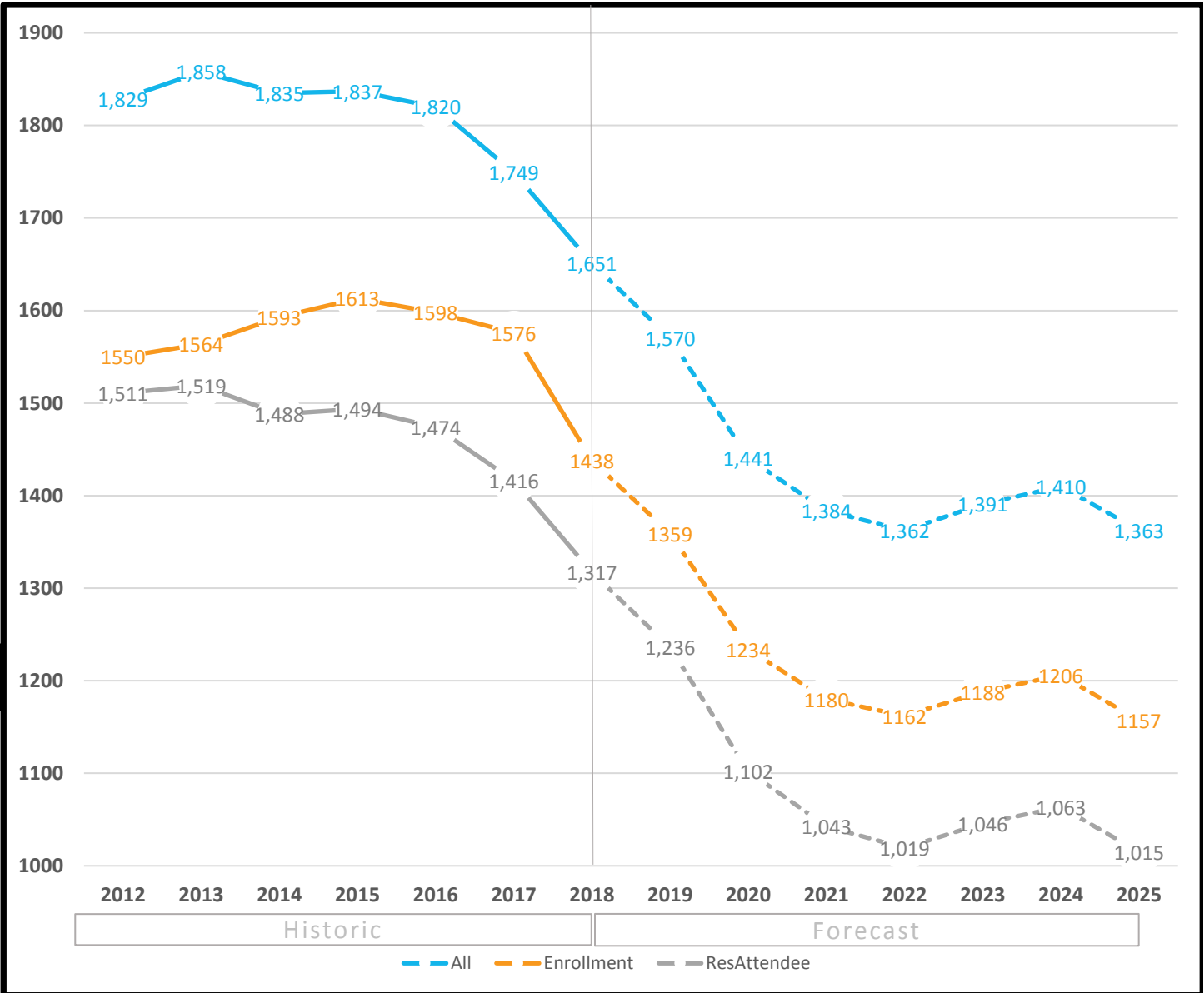

### Forecast by Grade (3-year historic & 3-year forecast)

Fall	9	10	11	12	Total
2016	450	407	370	371	<b>1598</b>
2017	499	374	332	371	<b>1576</b>
2018	415	387	328	308	<b>1438</b>
2019	372	339	327	321	<b>1359</b>
2020	317	304	293	320	<b>1234</b>
2021	364	260	270	286	<b>1180</b>

#### Definitions:

*All* - All students residing in the attendance area

*Enrollment* - All students enrolled in the school, regardless of residence

*ResAttendee* - All students residing in the attendance area and enrolled in the school



# Stephenson MS

11/29/2018

## Historic Enrollment (7-years) and Long-Term Forecast (7-years)

\*All forecasts are estimates only and are subject to change as data and assumptions are updated

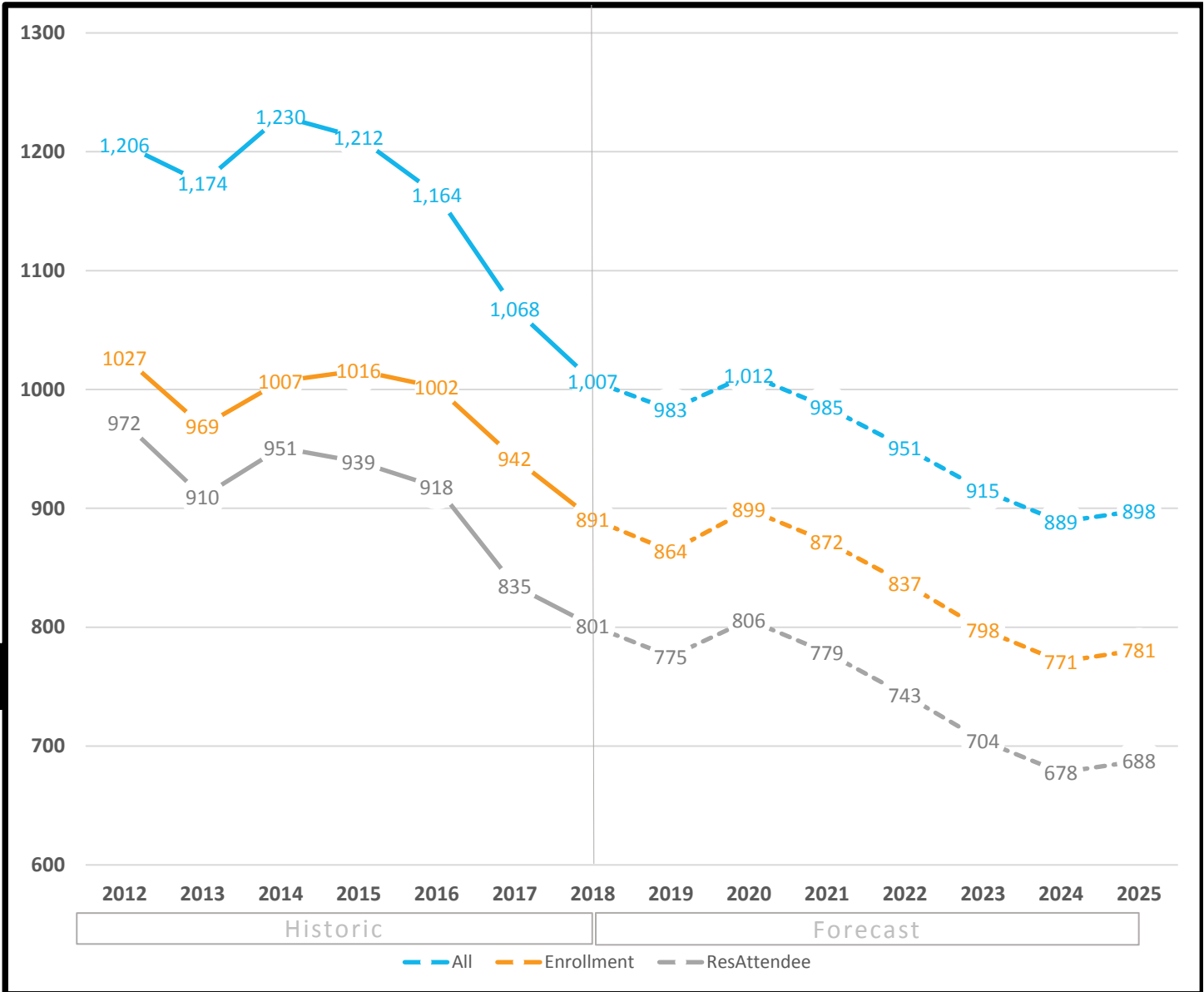

### Forecast by Grade (3-year historic & 3-year forecast)

Fall	6	7	8	Total
2016	312	323	367	<b>1002</b>
2017	308	308	326	<b>942</b>
2018	328	252	311	<b>891</b>
2019	312	284	268	<b>864</b>
2020	315	280	304	<b>899</b>
2021	275	297	300	<b>872</b>

#### Definitions:

*All* - All students residing in the attendance area

*Enrollment* - All students enrolled in the school, regardless of residence

*ResAttendee* - All students residing in the attendance area and enrolled in the school



# Stone Mill ES

11/29/2018

## Historic Enrollment (7-years) and Long-Term Forecast (7-years)

\*All forecasts are estimates only and are subject to change as data and assumptions are updated

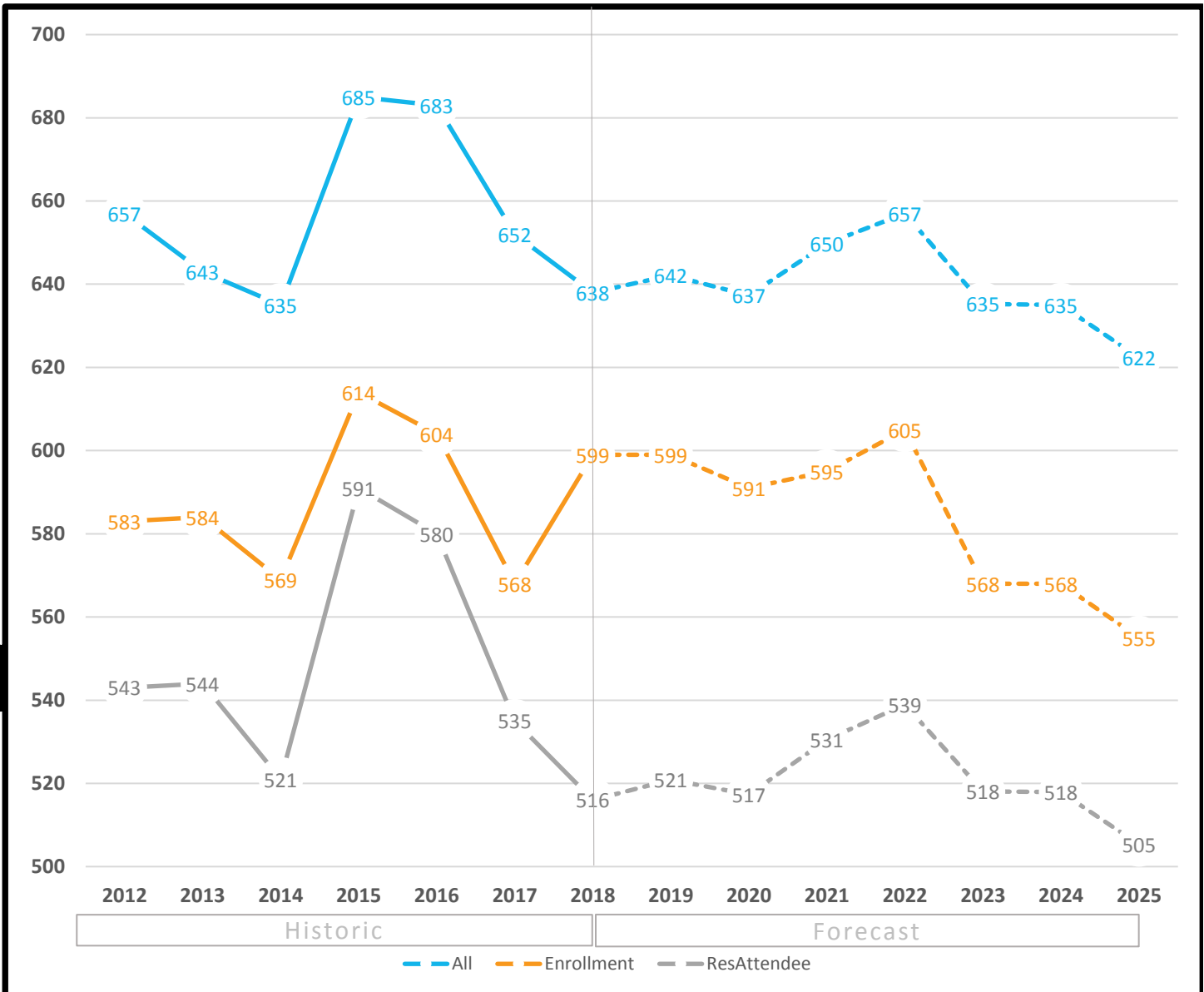

### Forecast by Grade (3-year historic & 3-year forecast)

Fall	PPK	PK	K	1	2	3	4	5	Total
2016	0	44	96	107	93	106	85	73	<b>604</b>
2017	0	42	108	63	97	93	76	89	<b>568</b>
2018	0	44	87	103	79	104	82	100	<b>599</b>
2019	0	44	98	76	103	91	86	101	<b>599</b>
2020	0	44	100	89	71	114	75	98	<b>591</b>
2021	0	44	111	93	85	79	101	82	<b>595</b>

#### Definitions:

*All* - All students residing in the attendance area

*Enrollment* - All students enrolled in the school, regardless of residence

*ResAttendee* - All students residing in the attendance area and enrolled in the school

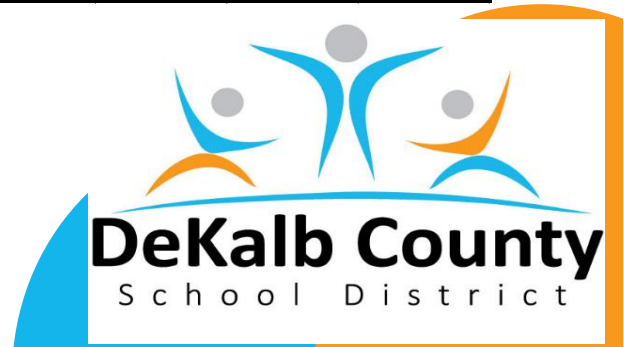



## Historic Enrollment (7-years) and Long-Term Forecast (7-years)

\*All forecasts are estimates only and are subject to change as data and assumptions are updated

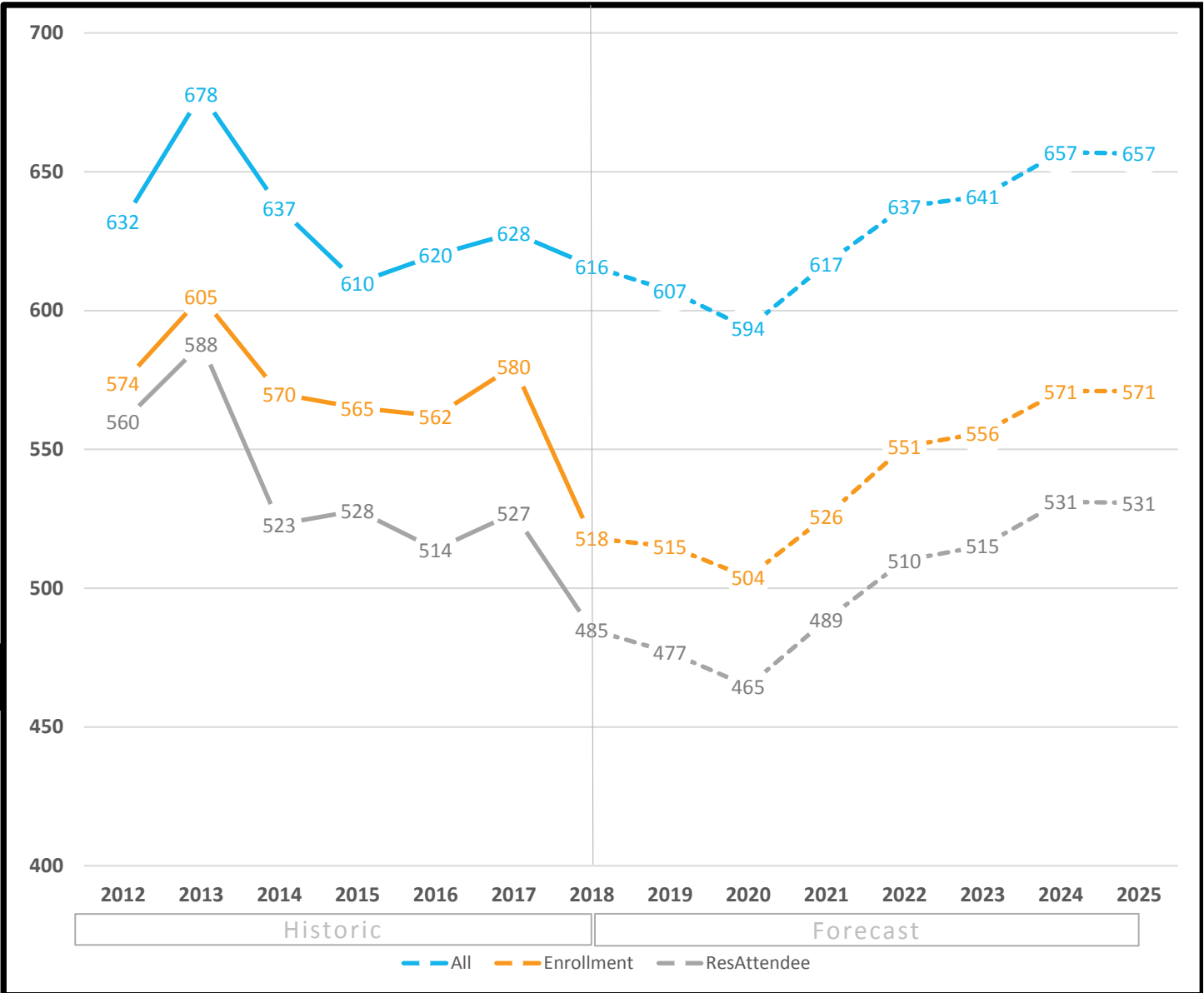

### Forecast by Grade (3-year historic & 3-year forecast)

Fall	PPK	PK	K	1	2	3	4	5	Total
2016	0	22	87	101	121	76	80	75	562
2017	0	21	101	87	89	127	74	81	580
2018	0	22	71	99	70	80	97	79	518
2019	0	22	87	81	87	66	71	101	515
2020	0	22	95	106	74	82	58	67	504
2021	0	22	95	115	94	72	74	54	526

#### Definitions:

*All* - All students residing in the attendance area

*Enrollment* - All students enrolled in the school, regardless of residence

*ResAttendee* - All students residing in the attendance area and enrolled in the school

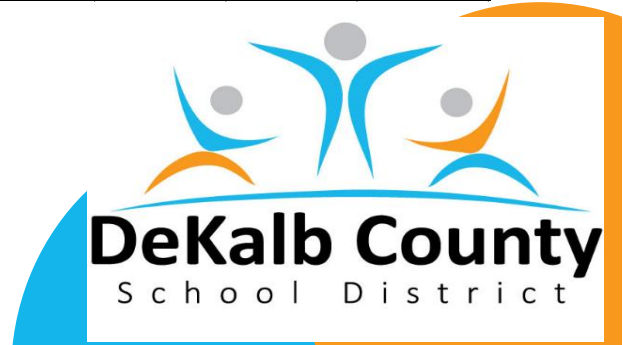

# Stone Mountain HS

11/29/2018

## Historic Enrollment (7-years) and Long-Term Forecast (7-years)

\*All forecasts are estimates only and are subject to change as data and assumptions are updated

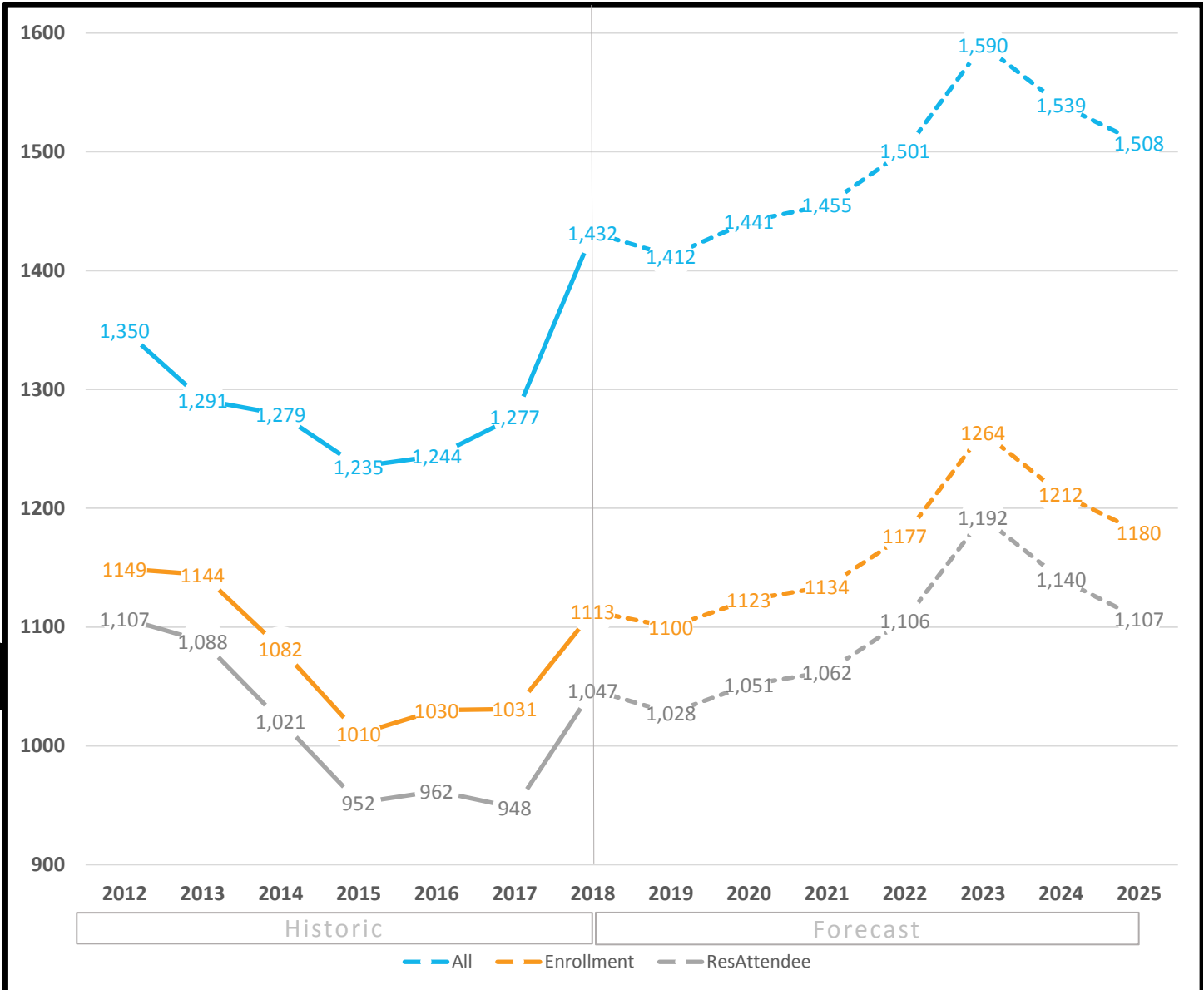

### Forecast by Grade (3-year historic & 3-year forecast)

Fall	9	10	11	12	Total
2016	364	255	211	200	<b>1030</b>
2017	318	278	233	202	<b>1031</b>
2018	379	298	227	209	<b>1113</b>
2019	341	307	244	208	<b>1100</b>
2020	381	275	252	215	<b>1123</b>
2021	380	315	216	223	<b>1134</b>

#### Definitions:

*All* - All students residing in the attendance area

*Enrollment* - All students enrolled in the school, regardless of residence

*ResAttendee* - All students residing in the attendance area and enrolled in the school



# Stone Mountain MS

11/29/2018

## Historic Enrollment (7-years) and Long-Term Forecast (7-years)

\*All forecasts are estimates only and are subject to change as data and assumptions are updated

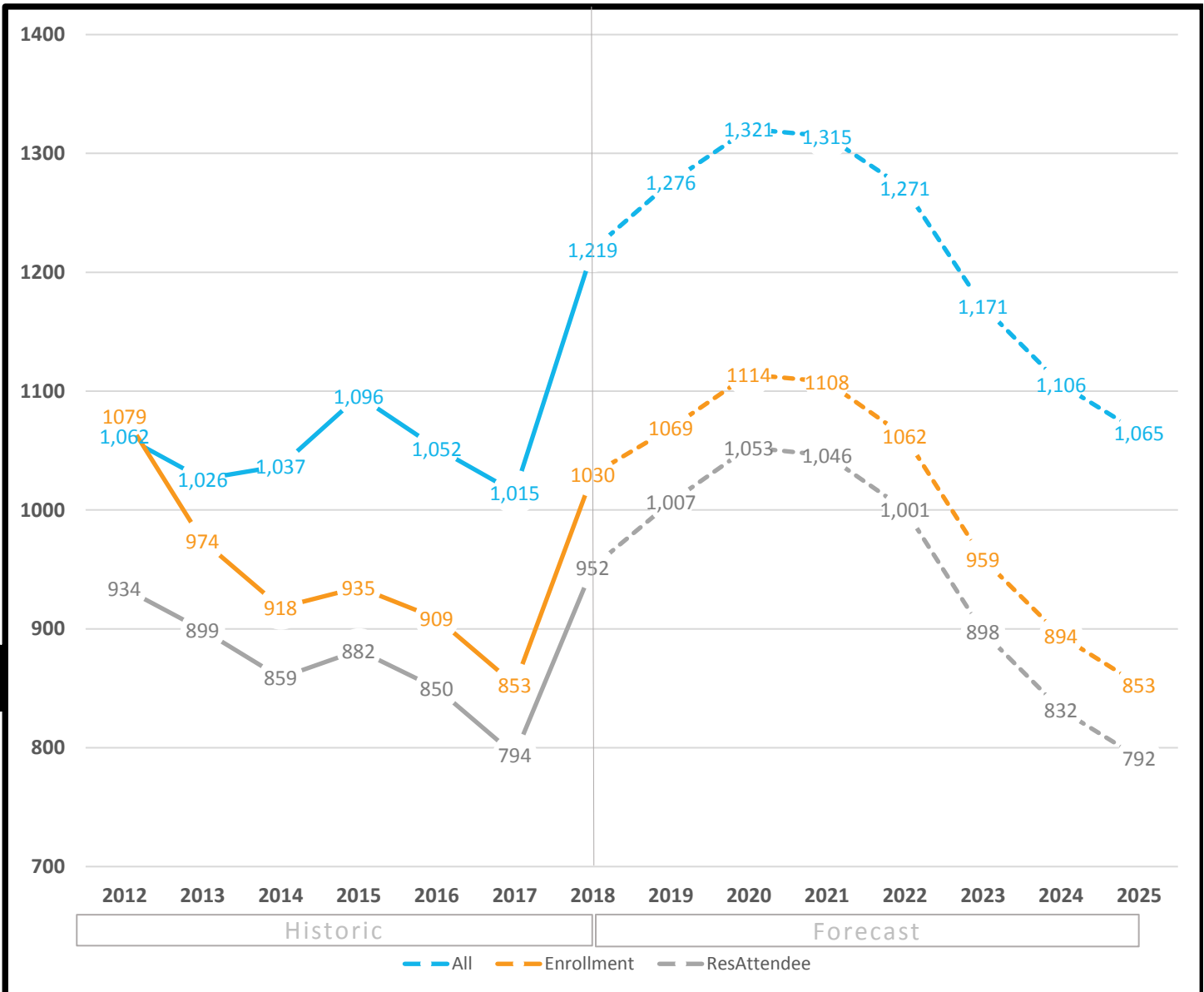

### Forecast by Grade (3-year historic & 3-year forecast)

Fall	6	7	8	Total
2016	288	283	338	<b>909</b>
2017	304	275	274	<b>853</b>
2018	379	351	300	<b>1030</b>
2019	390	349	330	<b>1069</b>
2020	410	376	328	<b>1114</b>
2021	332	407	369	<b>1108</b>

#### Definitions:

*All* - All students residing in the attendance area

*Enrollment* - All students enrolled in the school, regardless of residence

*ResAttendee* - All students residing in the attendance area and enrolled in the school



Historic Enrollment (7-years) and Long-Term Forecast (7-years)

\*All forecasts are estimates only and are subject to change as data and assumptions are updated

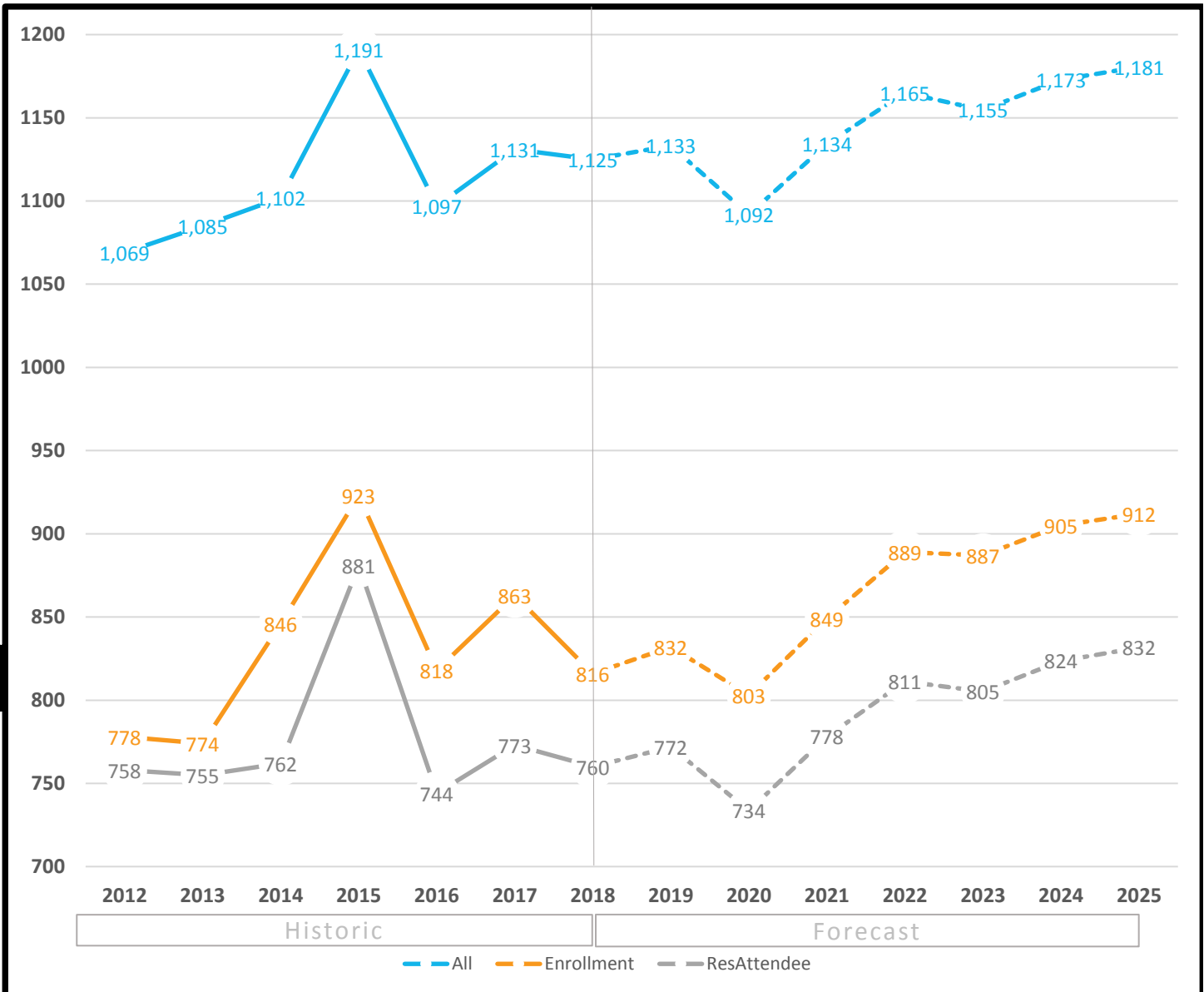

Forecast by Grade (3-year historic & 3-year forecast)

Fall	PPK	PK	K	1	2	3	4	5	Total
2016	0	28	134	135	134	137	133	117	818
2017	6	27	159	135	134	130	127	145	863
2018	7	25	137	138	125	135	130	119	816
2019	7	25	146	124	138	124	135	133	832
2020	7	25	138	134	123	131	116	129	803
2021	7	25	171	130	139	125	134	118	849

Definitions:

All - All students residing in the attendance area

Enrollment - All students enrolled in the school, regardless of residence

ResAttendee - All students residing in the attendance area and enrolled in the school

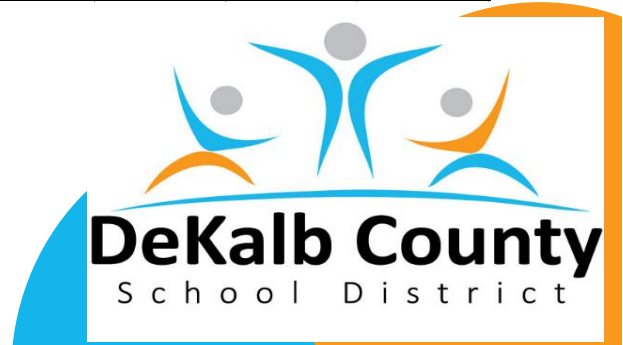

# Tapestry Public Charter Facility

11/29/2018

## Historic Enrollment (7-years) and Long-Term Forecast (7-years)

\*All forecasts are estimates only and are subject to change as data and assumptions are updated

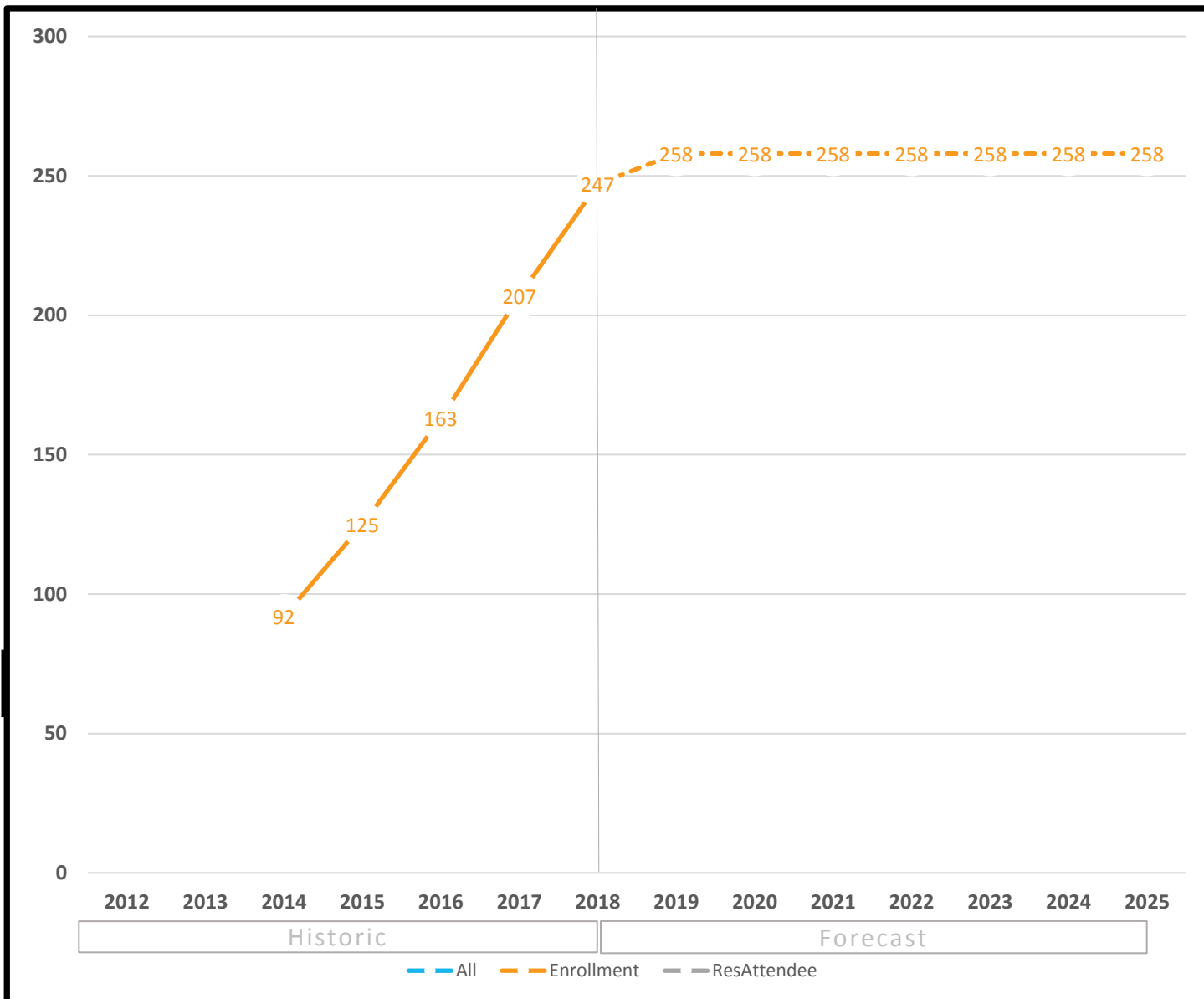

### Forecast by Grade (3-year historic & 3-year forecast)

Fall	6	7	8	9	10	11	12	Total
2016	34	33	37	34	25	0	0	<b>163</b>
2017	35	33	38	38	39	24	0	<b>207</b>
2018	35	39	41	41	41	32	18	<b>247</b>
2019	35	37	44	43	41	34	24	<b>258</b>
2020	35	37	44	43	41	34	24	<b>258</b>
2021	35	37	44	43	41	34	24	<b>258</b>

#### Definitions:

*All* - All students residing in the attendance area

*Enrollment* - All students enrolled in the school, regardless of residence

*ResAttendee* - All students residing in the attendance area and enrolled in the school

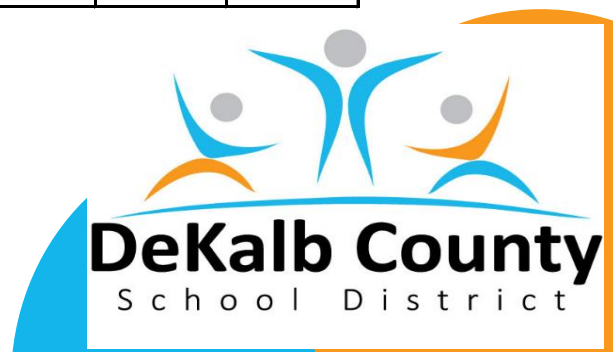

# The Museum Charter School at Forrest Hills Facility

11/29/2018

## Historic Enrollment (7-years) and Long-Term Forecast (7-years)

\*All forecasts are estimates only and are subject to change as data and assumptions are updated

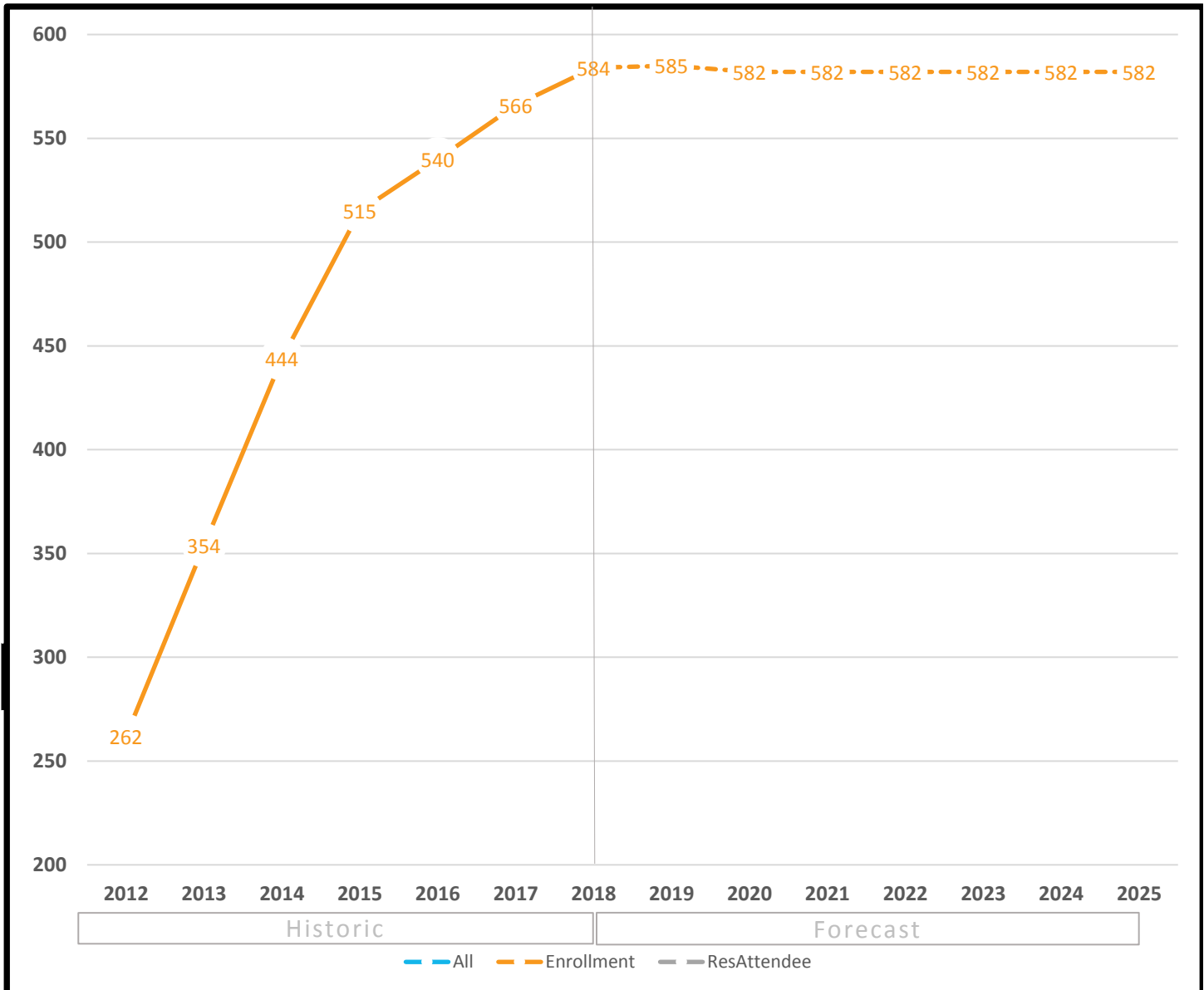

### Forecast by Grade (3-year historic & 3-year forecast)

Fall	K	1	2	3	4	5	6	7	8	Total
2016	61	61	62	60	66	66	73	49	42	540
2017	61	61	60	61	66	66	72	72	47	566
2018	60	60	61	60	67	66	73	72	65	584
2019	60	60	60	61	66	67	73	73	65	585
2020	60	60	60	60	66	66	73	72	65	582
2021	60	60	60	60	66	66	73	72	65	582

#### Definitions:

*All* - All students residing in the attendance area

*Enrollment* - All students enrolled in the school, regardless of residence

*ResAttendee* - All students residing in the attendance area and enrolled in the school



## Historic Enrollment (7-years) and Long-Term Forecast (7-years)

\*All forecasts are estimates only and are subject to change as data and assumptions are updated

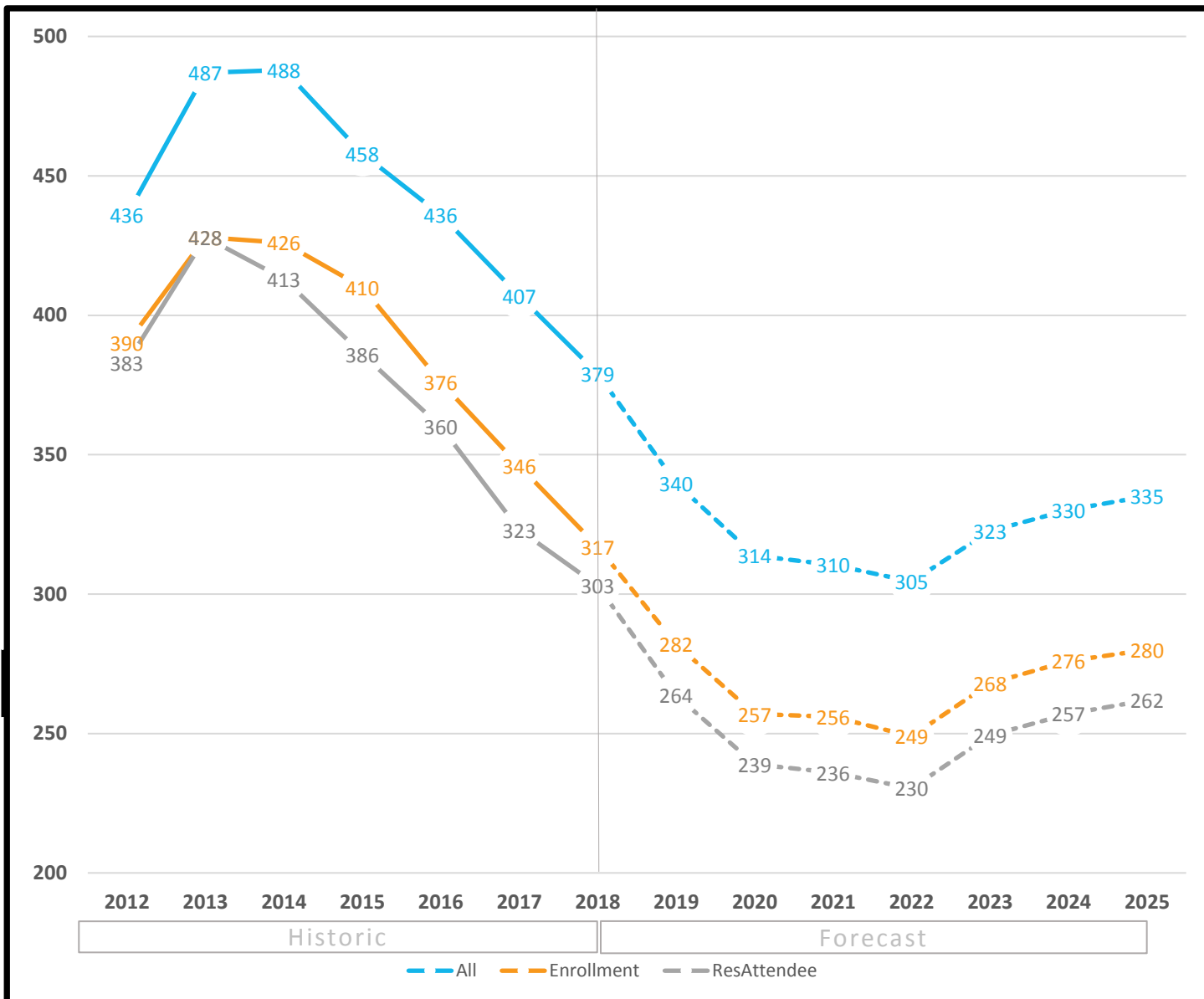

### Forecast by Grade (3-year historic & 3-year forecast)

Fall	PPK	PK	K	1	2	3	4	5	Total
2016	0	22	63	50	79	70	42	50	376
2017	0	22	50	51	43	69	70	41	346
2018	0	20	57	40	43	41	51	65	317
2019	0	20	55	55	21	49	36	46	282
2020	0	20	52	53	34	26	42	30	257
2021	0	20	51	56	34	37	23	35	256

#### Definitions:

*All* - All students residing in the attendance area

*Enrollment* - All students enrolled in the school, regardless of residence

*ResAttendee* - All students residing in the attendance area and enrolled in the school



Historic Enrollment (7-years) and Long-Term Forecast (7-years)

\*All forecasts are estimates only and are subject to change as data and assumptions are updated

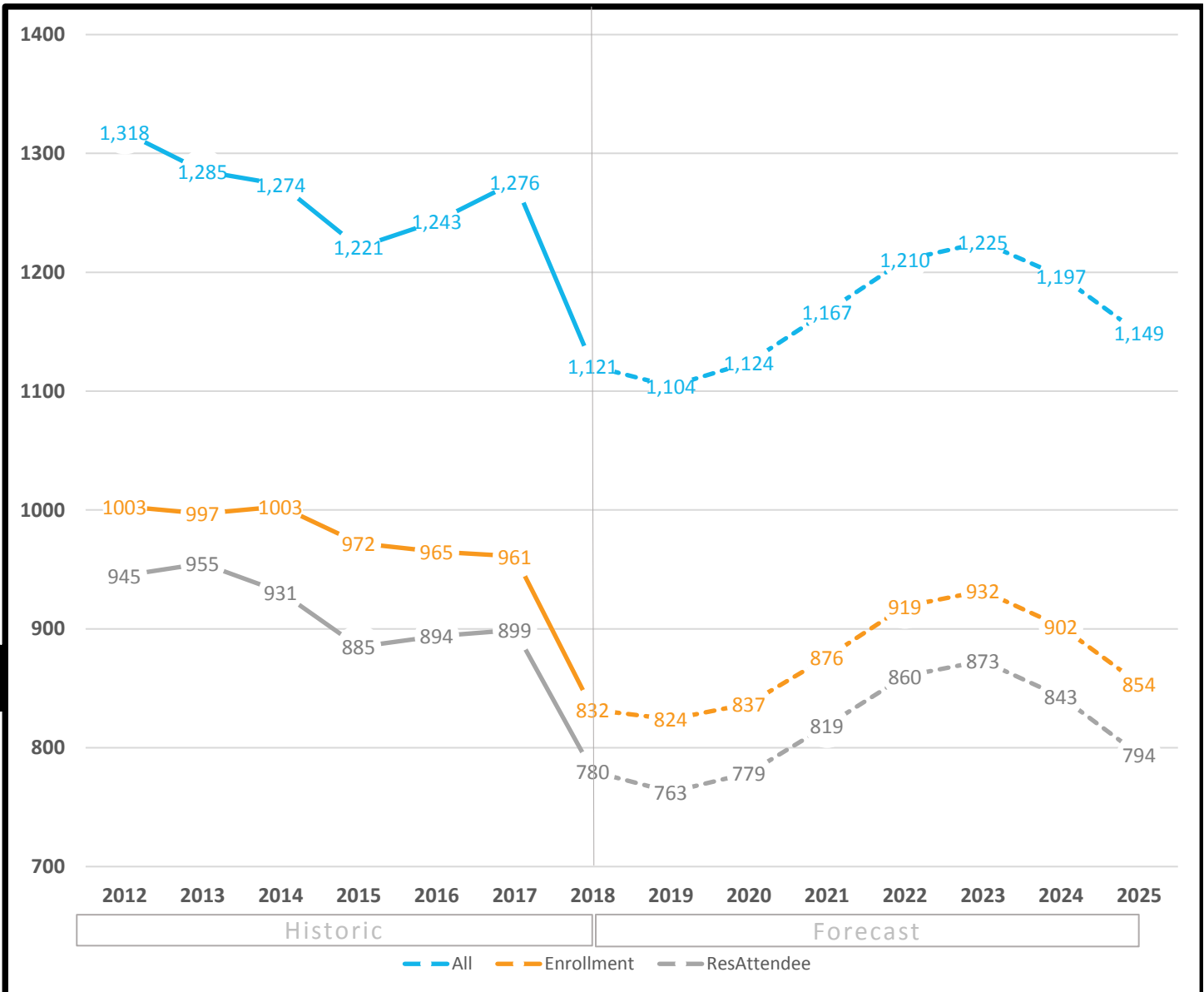

Forecast by Grade (3-year historic & 3-year forecast)

Fall	9	10	11	12	Total
2016	302	218	234	211	965
2017	299	236	193	233	961
2018	264	205	187	176	832
2019	275	191	187	171	824
2020	288	204	176	169	837
2021	311	213	194	158	876

Definitions:

All - All students residing in the attendance area

Enrollment - All students enrolled in the school, regardless of residence

ResAttendee - All students residing in the attendance area and enrolled in the school





Historic Enrollment (7-years) and Long-Term Forecast (7-years)

\*All forecasts are estimates only and are subject to change as data and assumptions are updated

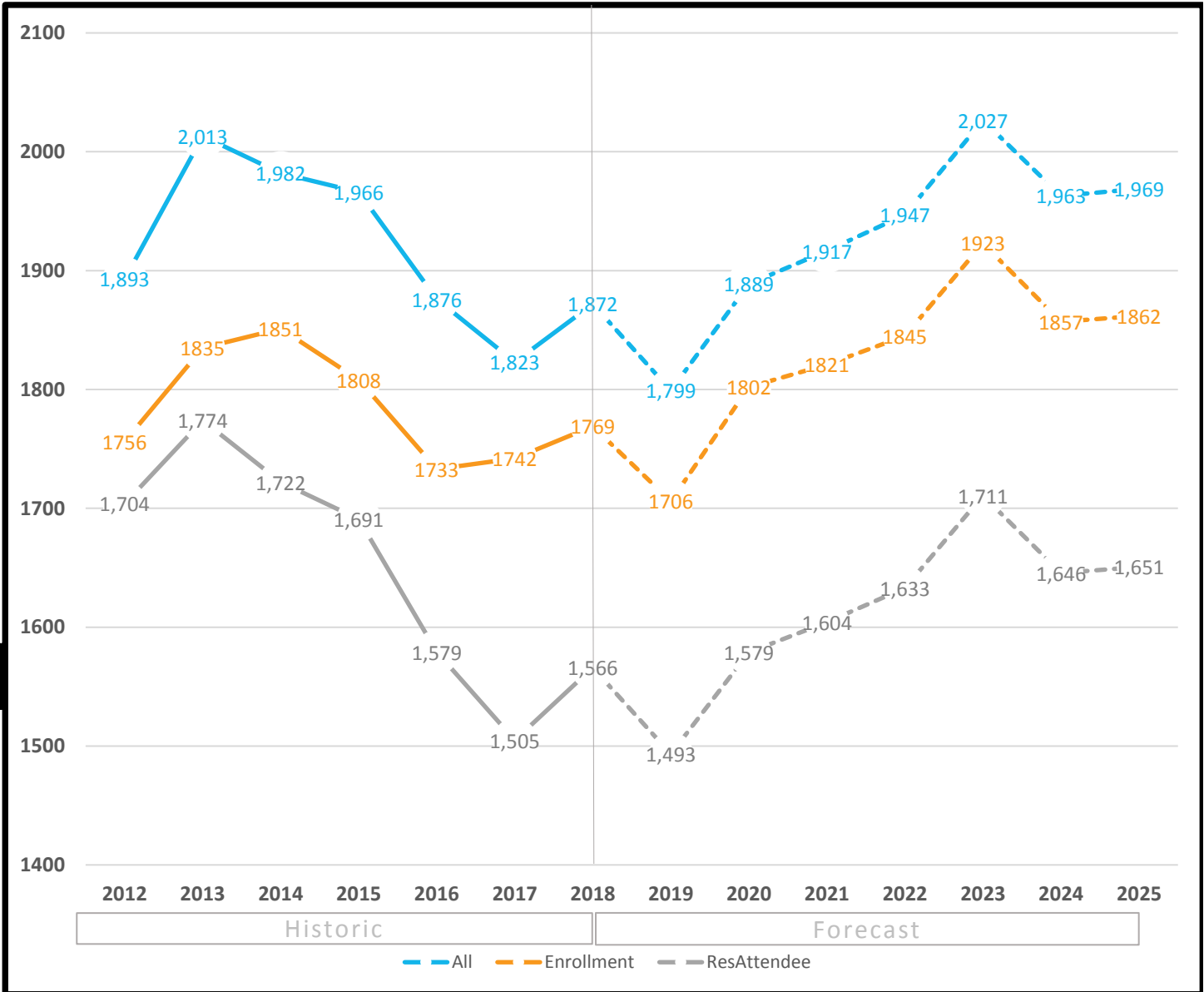

Forecast by Grade (3-year historic & 3-year forecast)

Fall	9	10	11	12	Total
2016	520	474	374	365	<b>1733</b>
2017	525	438	430	349	<b>1742</b>
2018	557	451	381	380	<b>1769</b>
2019	494	458	437	317	<b>1706</b>
2020	598	397	446	361	<b>1802</b>
2021	586	471	397	367	<b>1821</b>

Definitions:

All - All students residing in the attendance area

Enrollment - All students enrolled in the school, regardless of residence

ResAttendee - All students residing in the attendance area and enrolled in the school



Historic Enrollment (7-years) and Long-Term Forecast (7-years)

\*All forecasts are estimates only and are subject to change as data and assumptions are updated



Forecast by Grade (3-year historic & 3-year forecast)

Fall	6	7	8	Total
2016	395	427	432	<b>1254</b>
2017	408	408	444	<b>1260</b>
2018	405	426	401	<b>1232</b>
2019	431	408	453	<b>1292</b>
2020	451	436	435	<b>1322</b>
2021	385	456	456	<b>1297</b>

Definitions:

All - All students residing in the attendance area

Enrollment - All students enrolled in the school, regardless of residence

ResAttendee - All students residing in the attendance area and enrolled in the school



## Historic Enrollment (7-years) and Long-Term Forecast (7-years)

\*All forecasts are estimates only and are subject to change as data and assumptions are updated

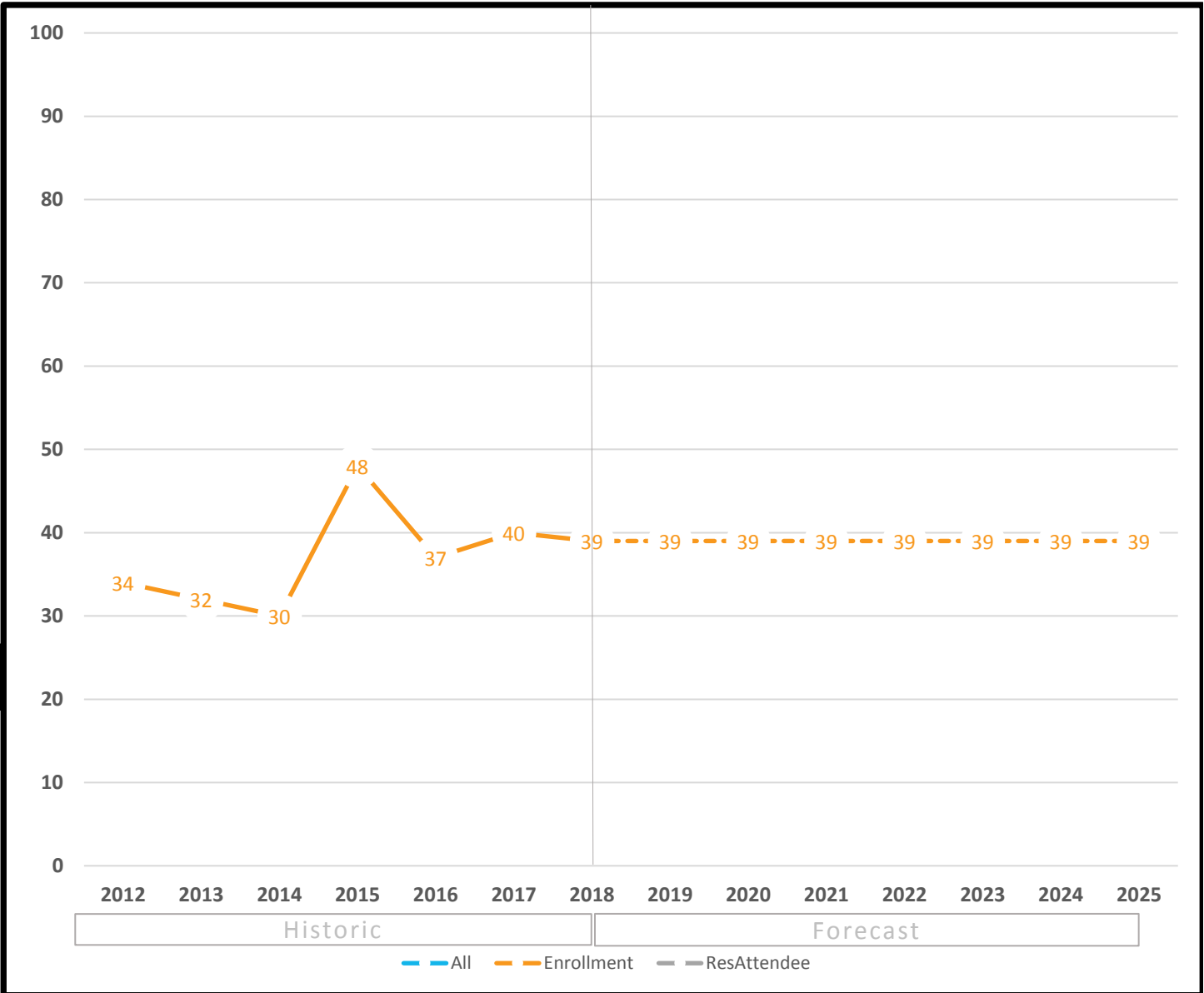

**Forecast by Grade** (3-year historic & 3-year forecast)

Fall	PK	K	1	2	3	4	5	6	7	8
2016	0	0	0	3	2	5	4	4	3	2
2017	0	0	0	1	1	2	5	3	6	1
2018	0	0	1	1	1	0	0	2	5	6
2019	0	0	1	2	2	3	3	3	4	3
2020	0	0	1	2	2	3	3	3	4	3
2021	0	0	1	2	2	3	3	3	4	3

Definitions:

*All* - All students residing in the attendance area

*Enrollment* - All students enrolled in the school, regardless of residence

*ResAttendee* - All students residing in the attendance area and enrolled in the school

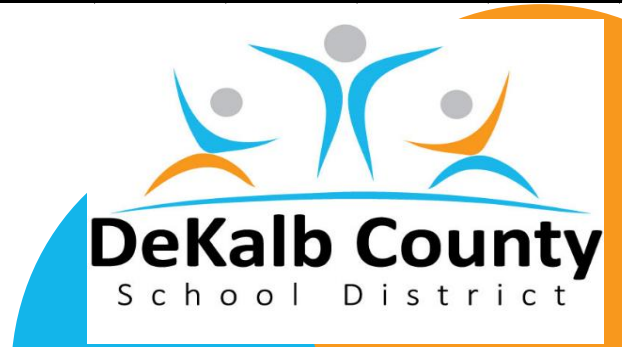

## Historic Enrollment (7-years) and Long-Term Forecast (7-years)

\*All forecasts are estimates only and are subject to change as data and assumptions are updated

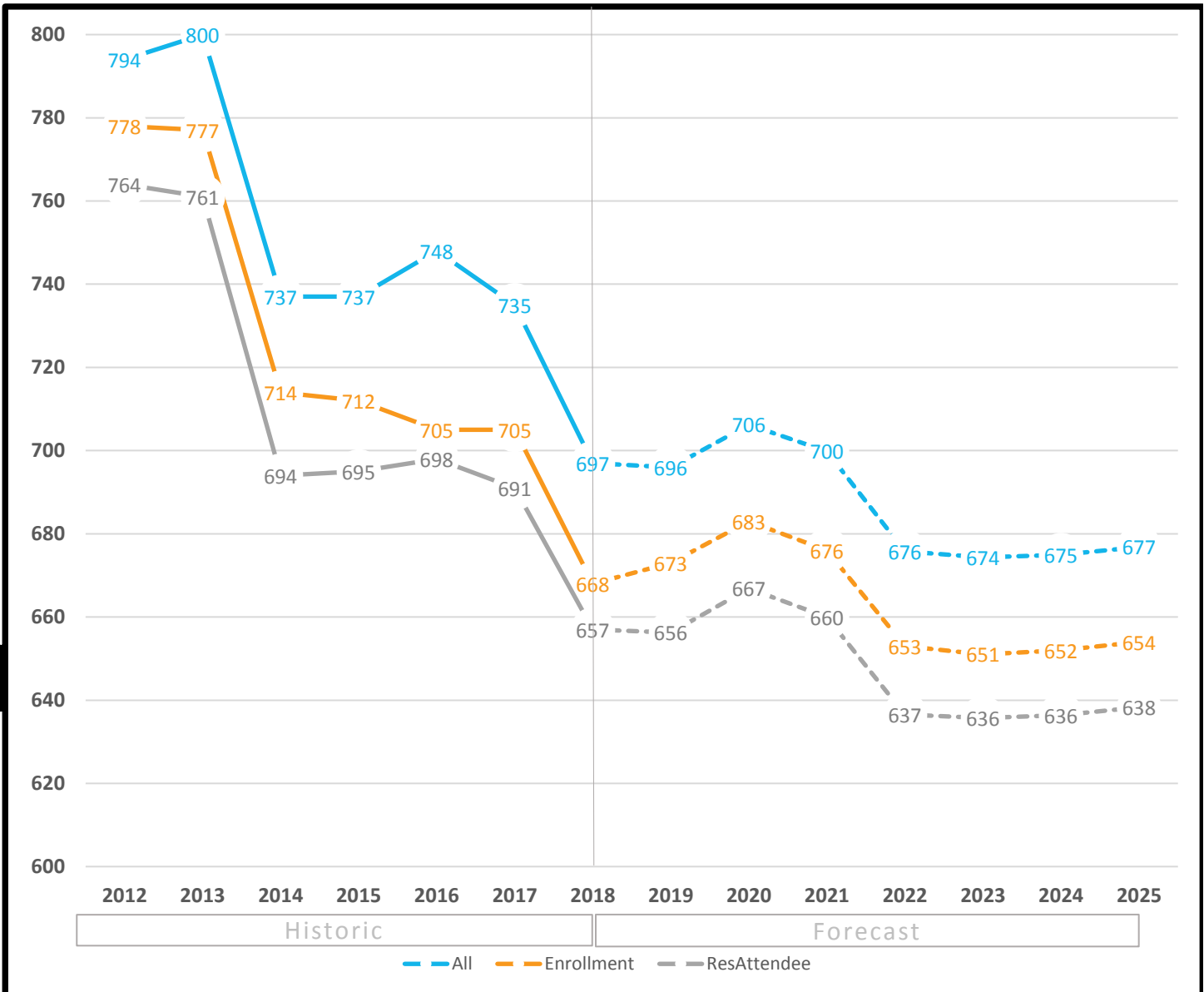

### Forecast by Grade (3-year historic & 3-year forecast)

Fall	PPK	PK	K	1	2	3	4	5	Total
2016	0	22	117	133	111	106	131	85	<b>705</b>
2017	0	22	107	132	130	112	93	109	<b>705</b>
2018	0	22	105	114	128	119	93	87	<b>668</b>
2019	0	22	106	117	109	129	100	90	<b>673</b>
2020	0	22	116	119	110	106	111	99	<b>683</b>
2021	0	22	104	134	111	108	87	110	<b>676</b>

#### Definitions:

*All* - All students residing in the attendance area

*Enrollment* - All students enrolled in the school, regardless of residence

*ResAttendee* - All students residing in the attendance area and enrolled in the school



# View Point Health

11/29/2018

## Historic Enrollment (7-years) and Long-Term Forecast (7-years)

\*All forecasts are estimates only and are subject to change as data and assumptions are updated

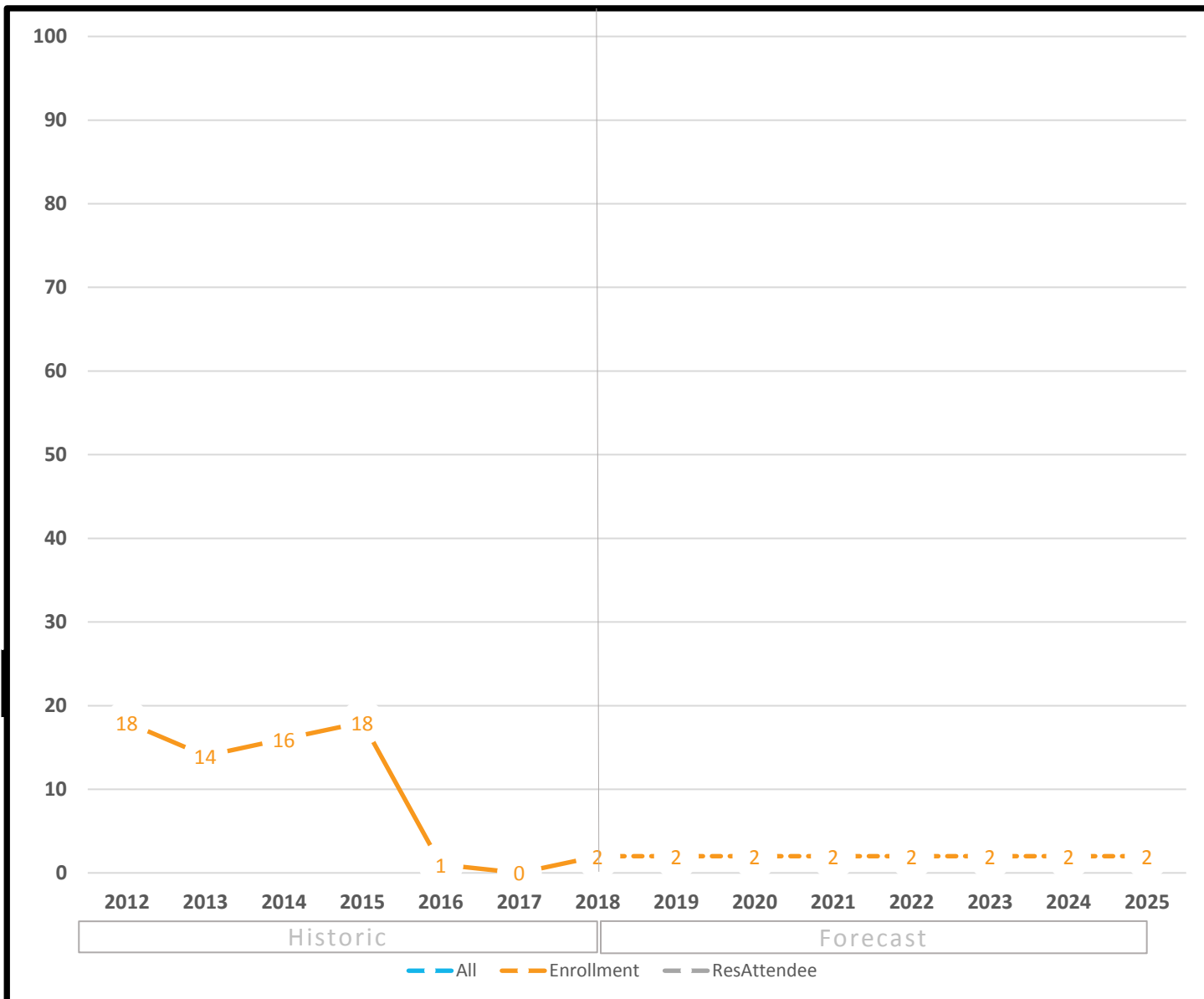

### Forecast by Grade (3-year historic & 3-year forecast)

Fall	PK	K	1	2	3	4	5	6	7	8
2016	0	0	0	0	0	0	0	0	0	0
2017	0	0	0	0	0	0	0	0	0	0
2018	0	0	0	0	0	0	0	0	0	0
2019	0	0	0	0	0	0	0	0	0	0
2020	0	0	0	0	0	0	0	0	0	0
2021	0	0	0	0	0	0	0	0	0	0

**Definitions:**

*All* - All students residing in the attendance area

*Enrollment* - All students enrolled in the school, regardless of residence

*ResAttendee* - All students residing in the attendance area and enrolled in the school



# Wadsworth Magnet

11/29/2018

## Historic Enrollment (7-years) and Long-Term Forecast (7-years)

\*All forecasts are estimates only and are subject to change as data and assumptions are updated

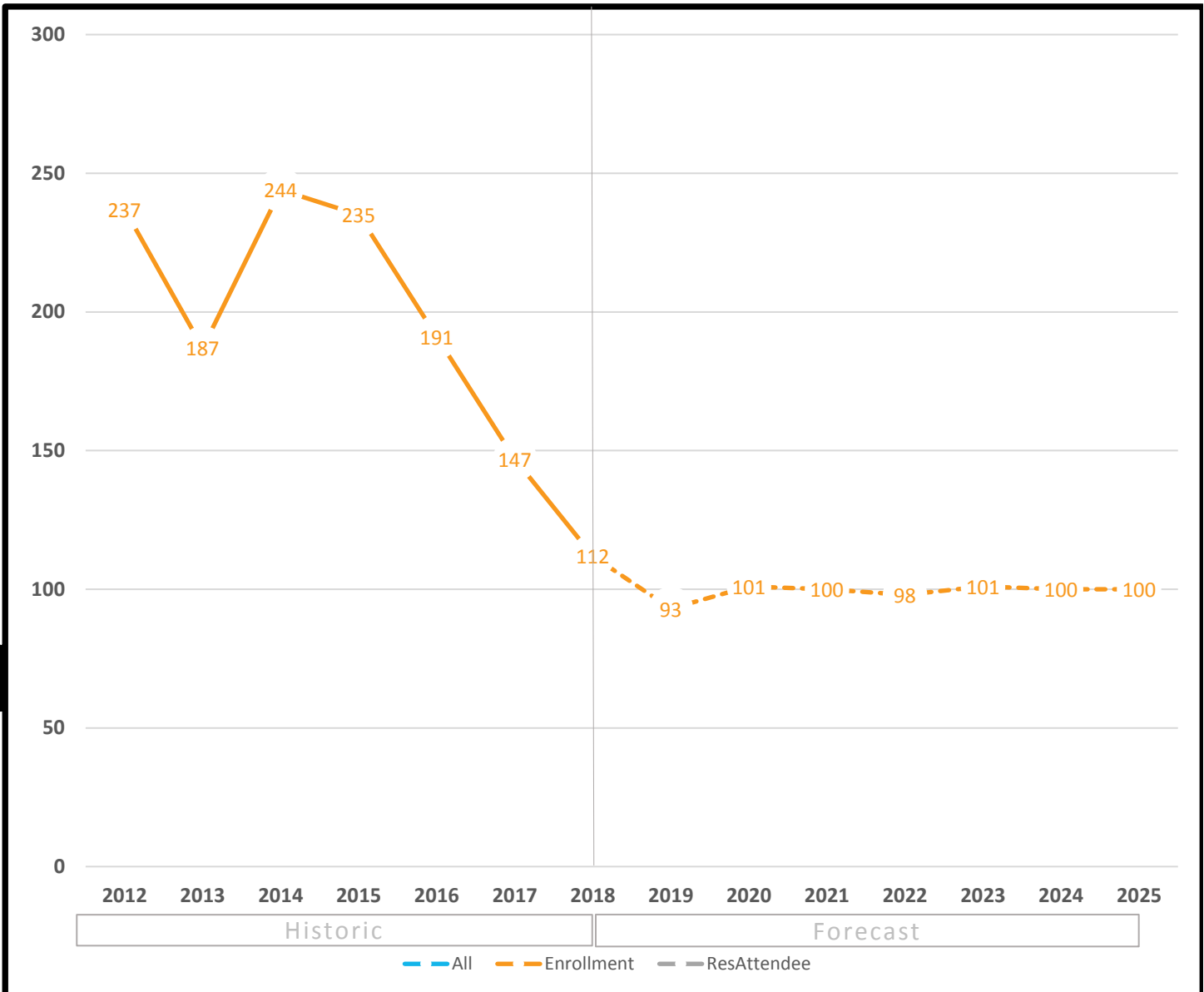

### Forecast by Grade (3-year historic & 3-year forecast)

Fall	PPK	PK	K	1	2	3	4	5	6	Total
2016	0	0	0	0	0	0	38	74	79	<b>191</b>
2017	0	0	0	0	0	0	24	44	79	<b>147</b>
2018	0	0	0	0	0	0	30	25	57	<b>112</b>
2019	0	0	0	0	0	0	31	34	28	<b>93</b>
2020	0	0	0	0	0	0	28	35	38	<b>101</b>
2021	0	0	0	0	0	0	30	31	39	<b>100</b>

#### Definitions:

*All* - All students residing in the attendance area

*Enrollment* - All students enrolled in the school, regardless of residence

*ResAttendee* - All students residing in the attendance area and enrolled in the school



# Woodridge ES

11/29/2018

## Historic Enrollment (7-years) and Long-Term Forecast (7-years)

\*All forecasts are estimates only and are subject to change as data and assumptions are updated

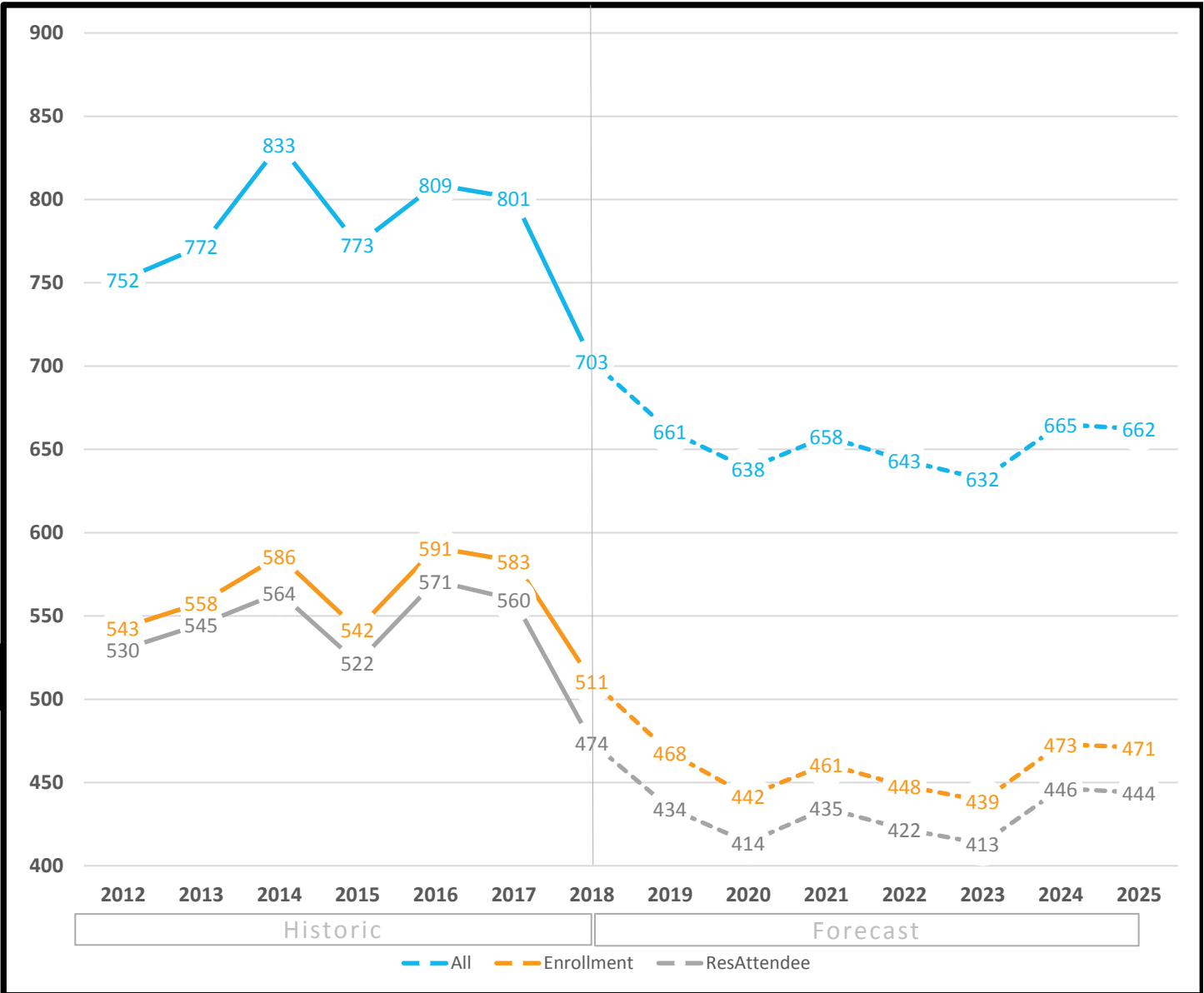

### Forecast by Grade (3-year historic & 3-year forecast)

Fall	PPK	PK	K	1	2	3	4	5	Total
2016	9	22	106	66	98	108	93	89	<b>591</b>
2017	11	21	86	104	67	92	107	95	<b>583</b>
2018	9	22	63	77	96	61	91	92	<b>511</b>
2019	9	22	92	40	80	85	59	81	<b>468</b>
2020	9	22	81	74	41	79	84	52	<b>442</b>
2021	9	22	98	64	74	38	79	77	<b>461</b>

#### Definitions:

*All* - All students residing in the attendance area

*Enrollment* - All students enrolled in the school, regardless of residence

*ResAttendee* - All students residing in the attendance area and enrolled in the school

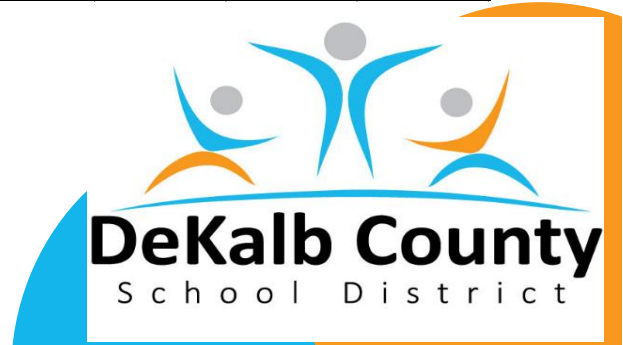

## Historic Enrollment (7-years) and Long-Term Forecast (7-years)

\*All forecasts are estimates only and are subject to change as data and assumptions are updated

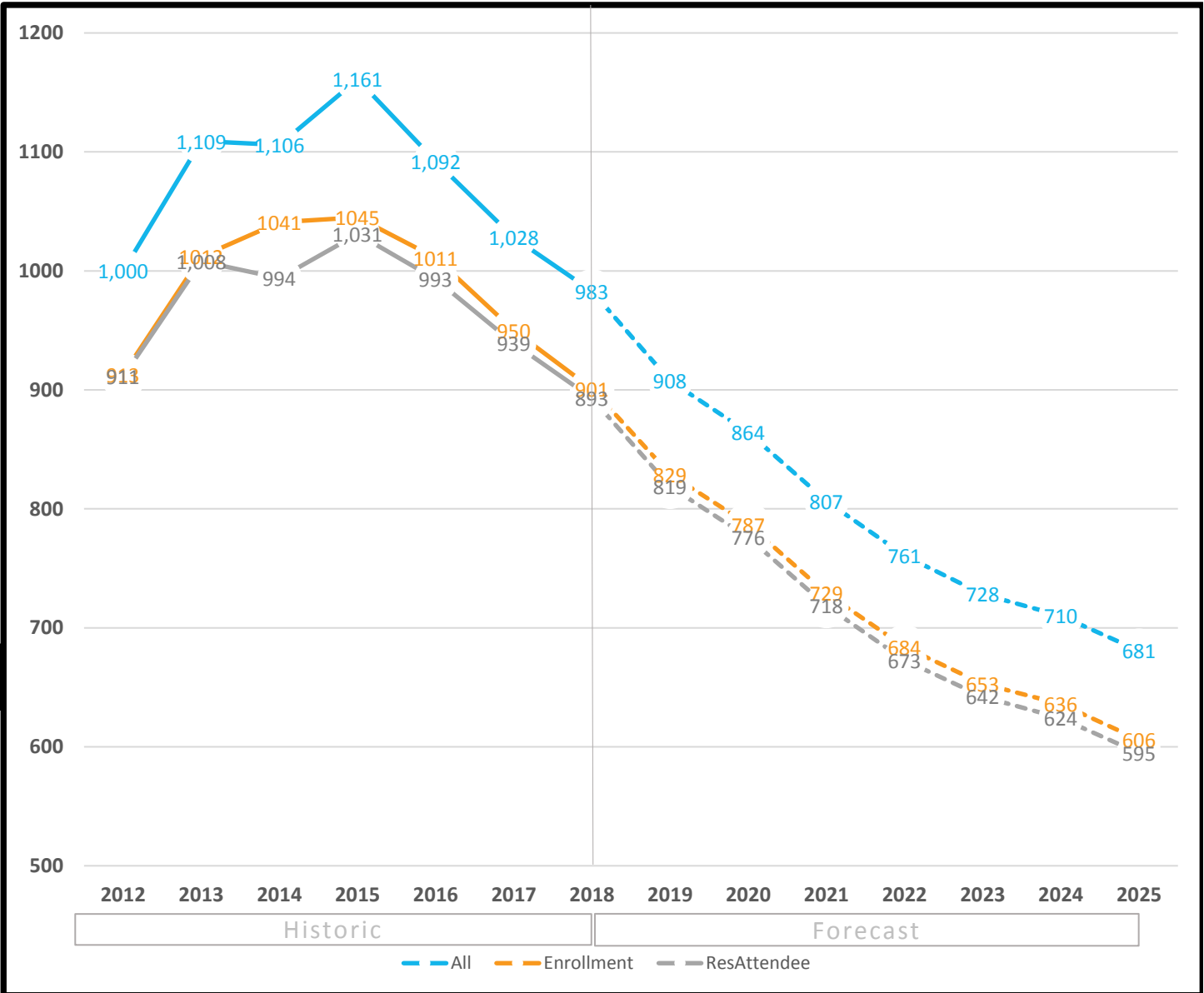

### Forecast by Grade (3-year historic & 3-year forecast)

Fall	PPK	PK	K	1	2	3	4	5	Total
2016	0	66	161	173	171	178	143	119	<b>1011</b>
2017	0	66	138	147	163	159	153	124	<b>950</b>
2018	0	66	120	127	148	157	145	138	<b>901</b>
2019	0	66	122	108	130	140	140	123	<b>829</b>
2020	0	66	131	113	109	124	127	117	<b>787</b>
2021	0	66	103	122	114	103	113	108	<b>729</b>

#### Definitions:

*All* - All students residing in the attendance area

*Enrollment* - All students enrolled in the school, regardless of residence

*ResAttendee* - All students residing in the attendance area and enrolled in the school





# Wynbrooke Theme ES

11/29/2018

## Historic Enrollment (7-years) and Long-Term Forecast (7-years)

\*All forecasts are estimates only and are subject to change as data and assumptions are updated

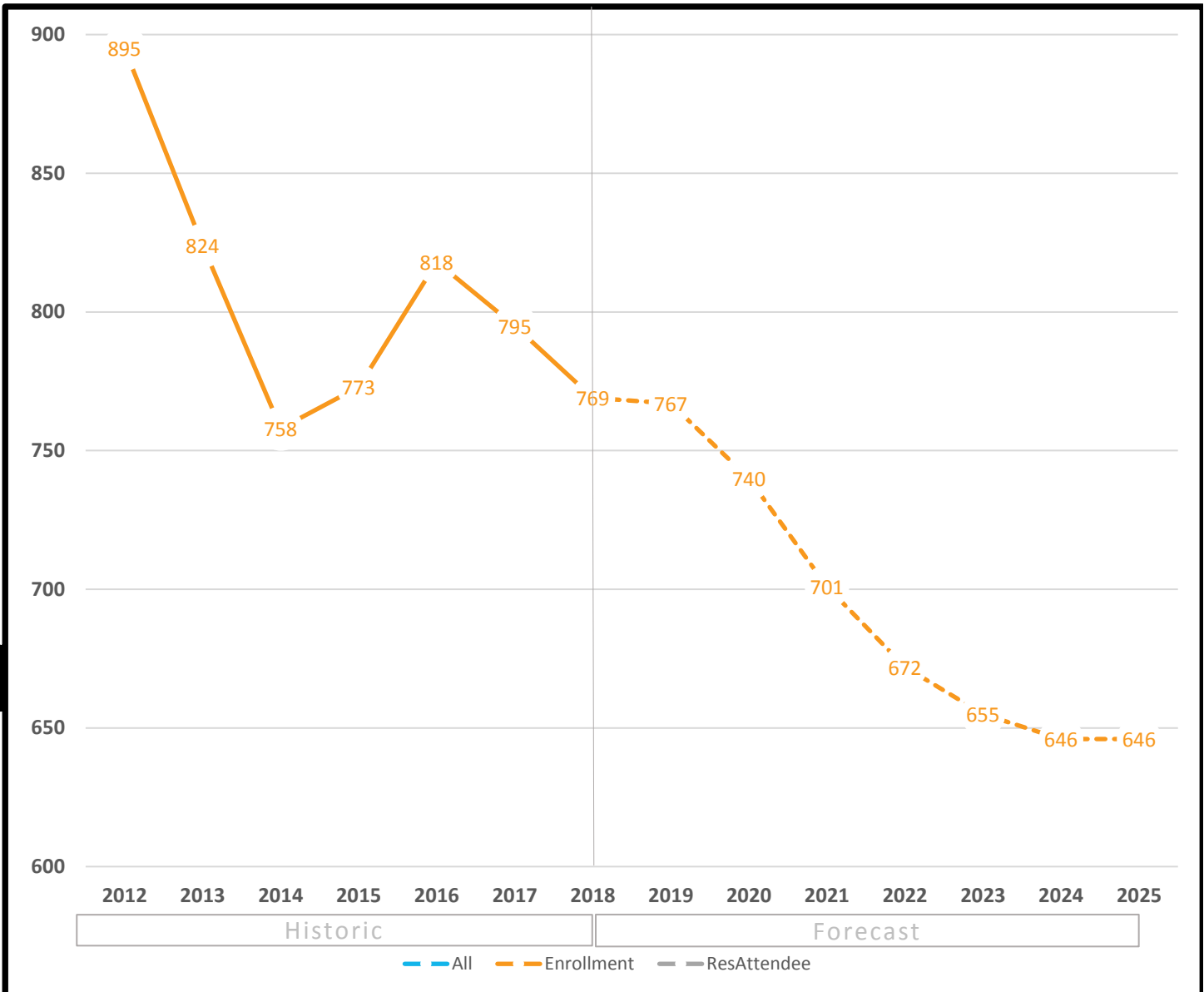

### Forecast by Grade (3-year historic & 3-year forecast)

Fall	PPK	PK	K	1	2	3	4	5	Total
2016	0	22	114	135	126	146	142	133	<b>818</b>
2017	0	21	107	133	141	135	127	131	<b>795</b>
2018	0	22	95	116	131	146	137	122	<b>769</b>
2019	0	22	104	110	124	134	141	132	<b>767</b>
2020	0	22	104	104	118	127	129	136	<b>740</b>
2021	0	22	104	104	104	121	122	124	<b>701</b>

#### Definitions:

*All* - All students residing in the attendance area

*Enrollment* - All students enrolled in the school, regardless of residence

*ResAttendee* - All students residing in the attendance area and enrolled in the school

