



DCSD 7-Year Enrollment Forecast
Forecast Enrollment Graphs
District, Region, and Cluster
November 29, 2018

Planning Department

DeKalb County School District

11/29/2018

Historic Enrollment (7-years) and Long-Term Forecast (7-years)

*All forecasts are estimates only and are subject to change as data and assumptions are updated

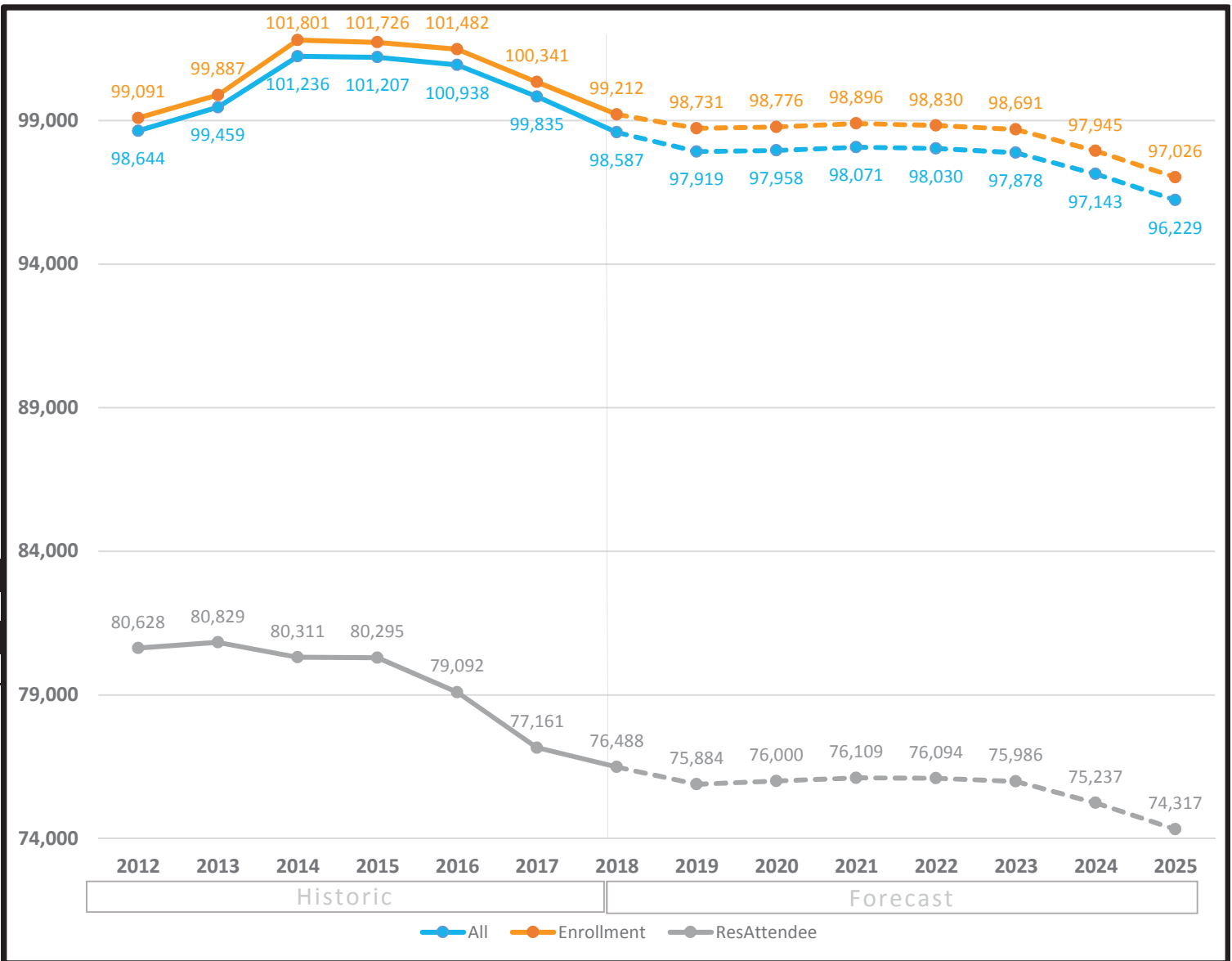

Forecast by Grade (3-year historic & 3-year forecast)

Fall	PPK	PK	K	1	2	3	4	5	6	7	8	9	10	11	12	Total
2016	244	2,526	8,099	8,059	8,369	8,512	8,186	7,892	7,248	7,148	7,096	8,737	7,080	6,243	6,043	101,482
2017	284	2,497	7,876	7,994	7,954	8,374	7,981	8,059	7,300	7,018	7,153	8,283	6,994	6,444	6,130	100,341
2018	244	2,796	7,589	7,780	7,786	7,821	8,082	7,921	7,672	7,173	6,969	8,314	6,762	6,134	6,169	99,212
2019	435	2,795	7,628	7,532	7,697	7,806	7,509	8,074	7,499	7,532	7,218	8,128	6,778	6,113	5,987	98,731
2020	435	2,795	7,775	7,569	7,441	7,726	7,557	7,474	7,654	7,443	7,566	8,566	6,576	6,123	6,076	98,776
2021	435	2,795	7,827	7,749	7,473	7,450	7,521	7,512	7,079	7,616	7,489	8,993	6,892	5,953	6,112	98,896

Definitions:

All - All students residing in the attendance area

Enrollment - All students enrolled in the school, regardless of residence

ResAttendee - All students residing in the attendance area and enrolled in the school



DeKalb County School District - Elementary

11/29/2018

Historic Enrollment (7-years) and Long-Term Forecast (7-years)

*All forecasts are estimates only and are subject to change as data and assumptions are updated

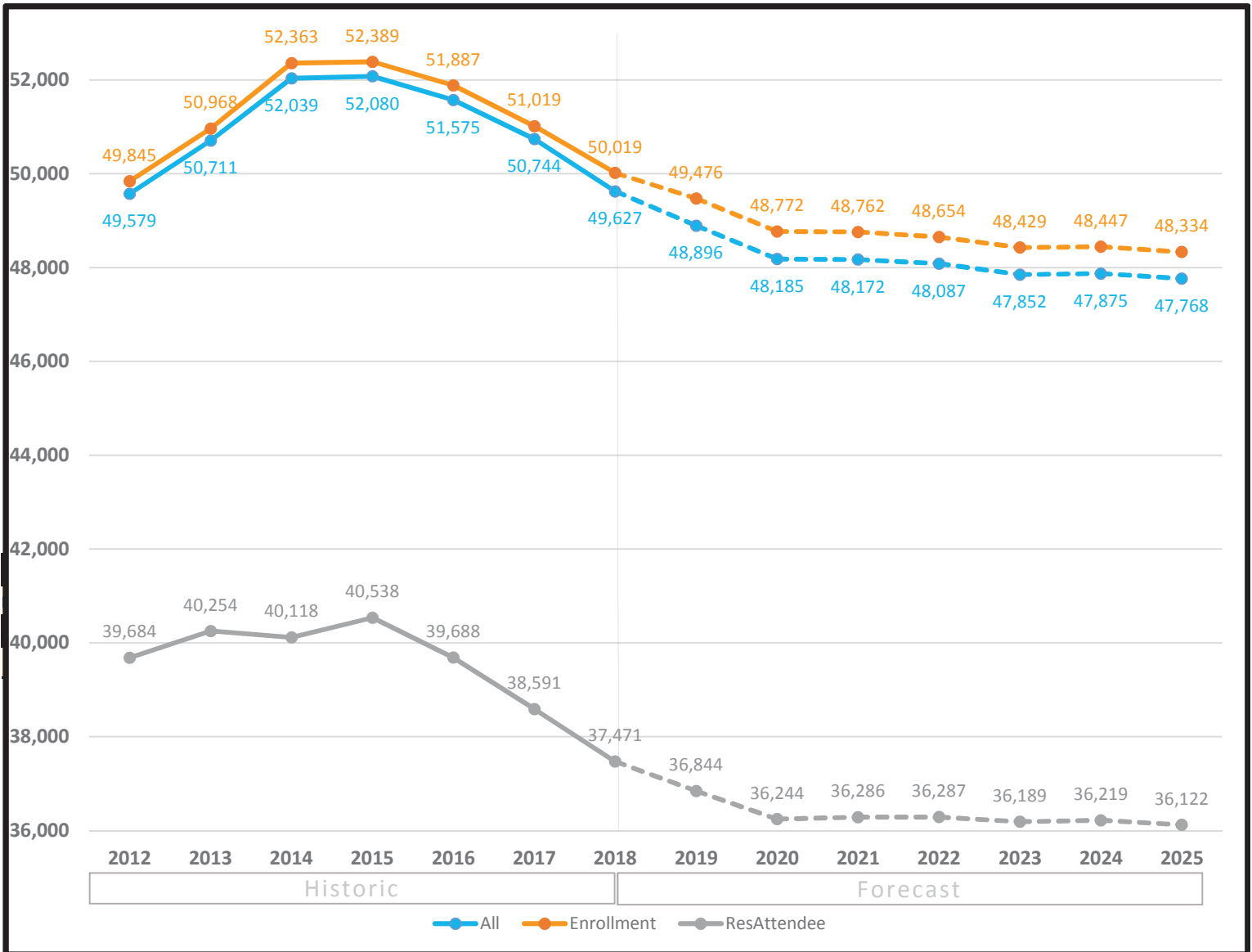

Forecast by Grade (3-year historic & 3-year forecast)

Fall	PPK	PK	K	1	2	3	4	5	Total
2016	244	2,526	8,099	8,059	8,369	8,512	8,186	7,892	51,887
2017	284	2,497	7,876	7,994	7,954	8,374	7,981	8,059	51,019
2018	244	2,796	7,589	7,780	7,786	7,821	8,082	7,921	50,019
2019	435	2,795	7,628	7,532	7,697	7,806	7,509	8,074	49,476
2020	435	2,795	7,775	7,569	7,441	7,726	7,557	7,474	48,772
2021	435	2,795	7,827	7,749	7,473	7,450	7,521	7,512	48,762

Definitions:

All - All students residing in the attendance area

Enrollment - All students enrolled in the school, regardless of residence

ResAttendee - All students residing in the attendance area and enrolled in the school



DeKalb County School District - Middle

11/29/2018

Historic Enrollment (7-years) and Long-Term Forecast (7-years)

*All forecasts are estimates only and are subject to change as data and assumptions are updated

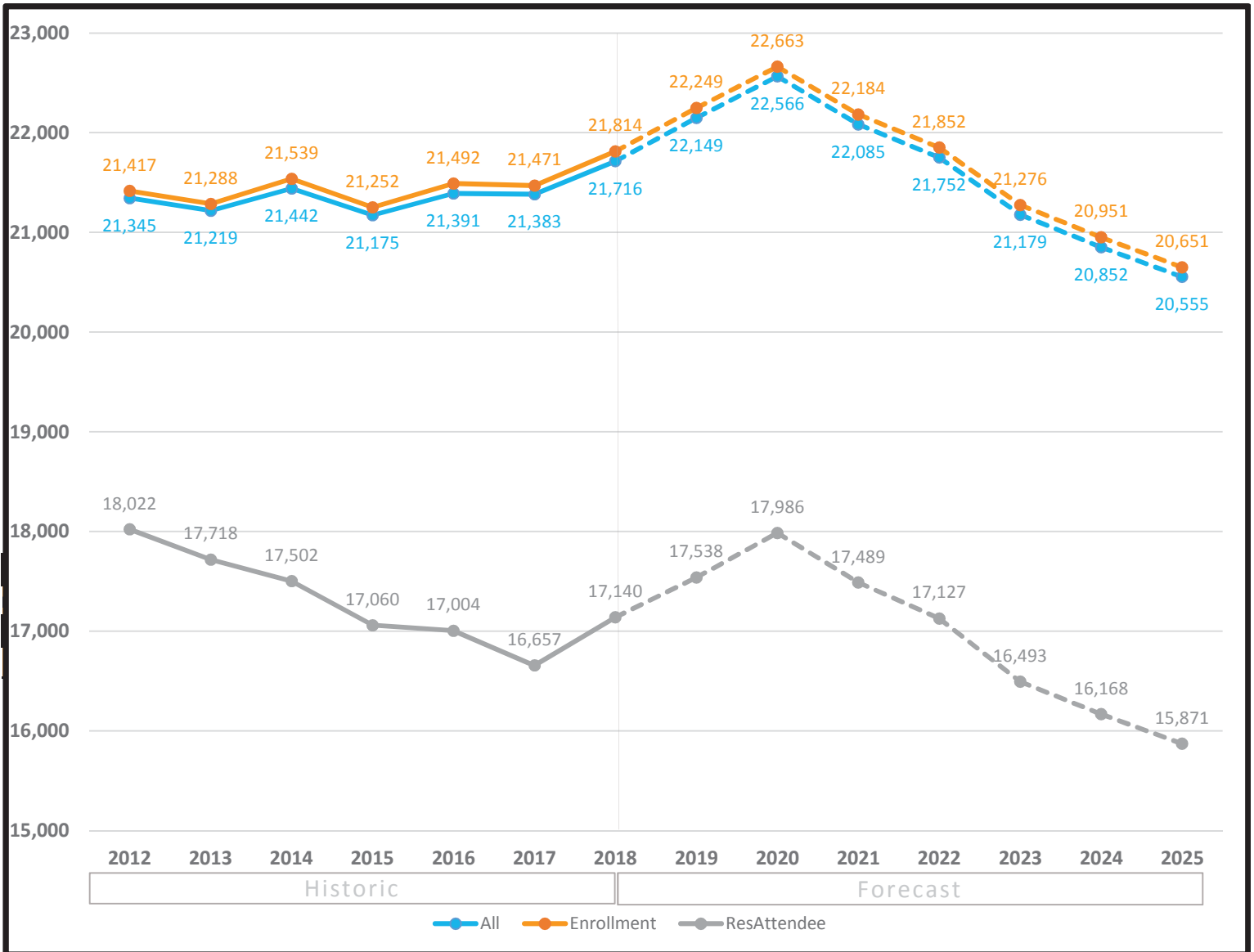

Forecast by Grade (3-year historic & 3-year forecast)

Fall	6	7	8	Total
2016	7,248	7,148	7,096	21,492
2017	7,300	7,018	7,153	21,471
2018	7,672	7,173	6,969	21,814
2019	7,499	7,532	7,218	22,249
2020	7,654	7,443	7,566	22,663
2021	7,079	7,616	7,489	22,184

Definitions:

All - All students residing in the attendance area

Enrollment - All students enrolled in the school, regardless of residence

ResAttendee - All students residing in the attendance area and enrolled in the school



DeKalb County School District - High

11/29/2018

Historic Enrollment (7-years) and Long-Term Forecast (7-years)

*All forecasts are estimates only and are subject to change as data and assumptions are updated

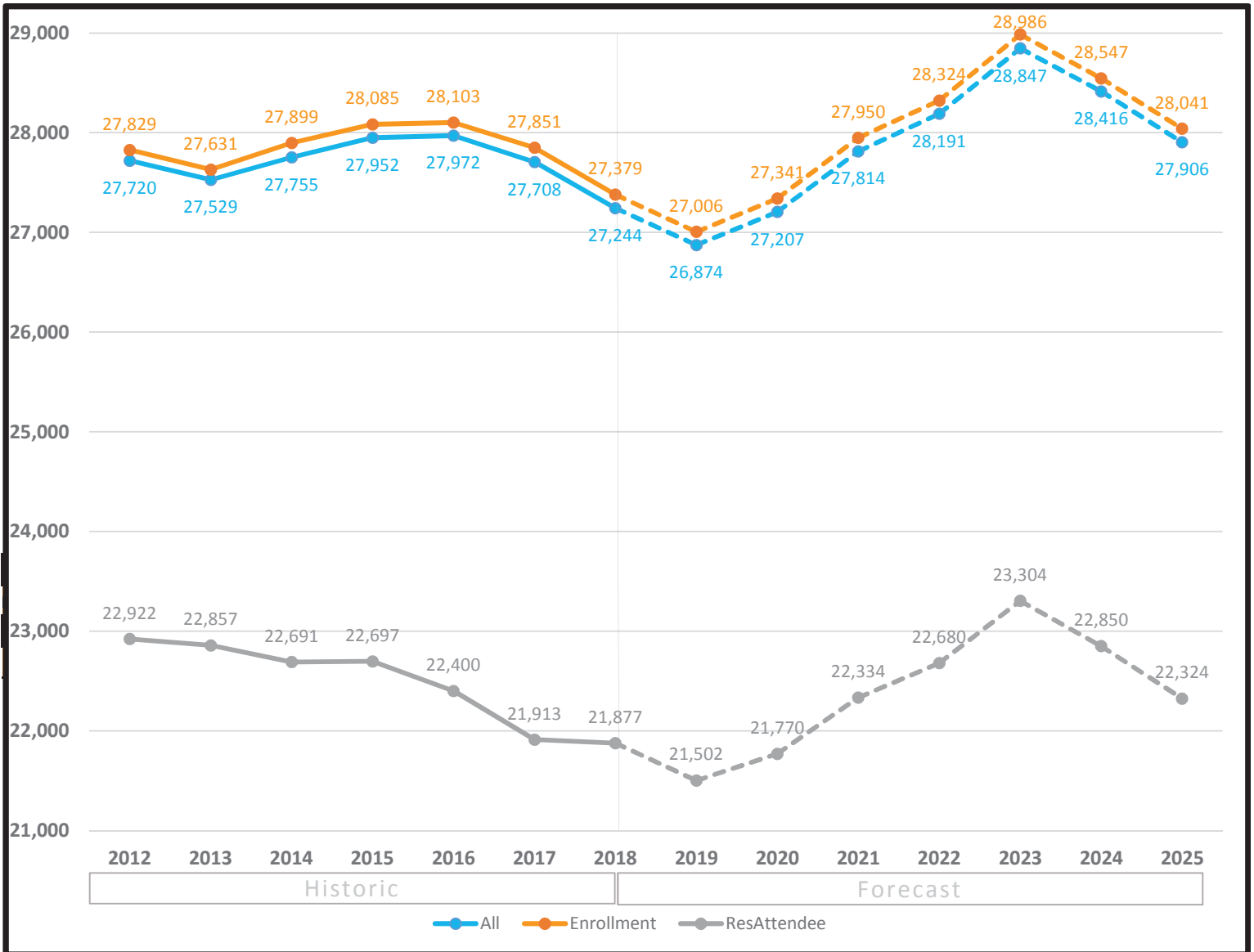

Forecast by Grade (3-year historic & 3-year forecast)

Fall	9	10	11	12	Total
2016	8,737	7,080	6,243	6,043	28,103
2017	8,283	6,994	6,444	6,130	27,851
2018	8,314	6,762	6,134	6,169	27,379
2019	8,128	6,778	6,113	5,987	27,006
2020	8,566	6,576	6,123	6,076	27,341
2021	8,993	6,892	5,953	6,112	27,950

Definitions:

All - All students residing in the attendance area

Enrollment - All students enrolled in the school, regardless of residence

ResAttendee - All students residing in the attendance area and enrolled in the school



Region 1

11/29/2018

Historic Enrollment (7-years) and Long-Term Forecast (7-years)

*All forecasts are estimates only and are subject to change as data and assumptions are updated

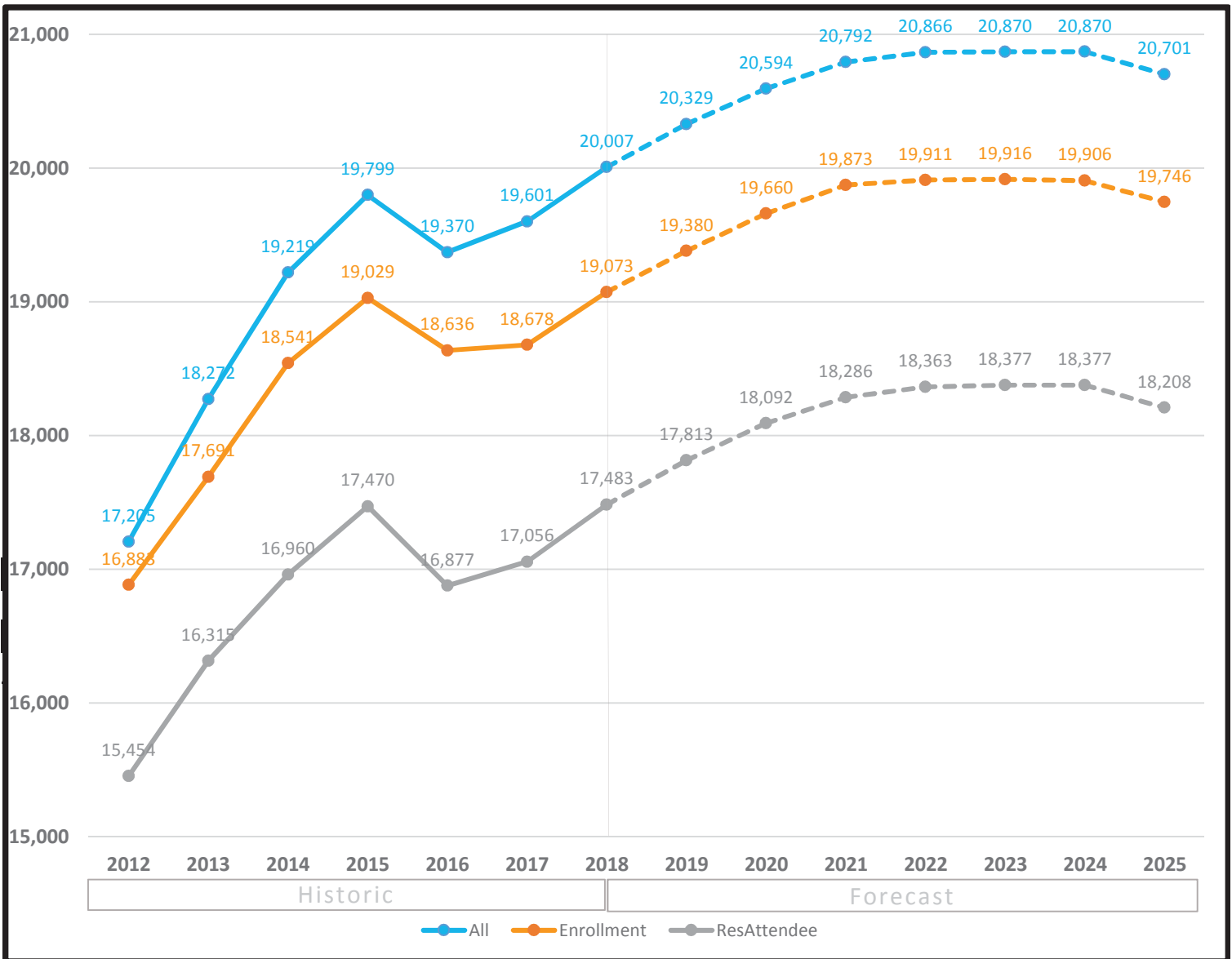

Forecast by Grade (3-year historic & 3-year forecast)

	Fall	PPK	PK	K	1	2	3	4	5	6	7	8	9	10	11	12	Total
2016	15	448	1,657	1,636	1,628	1,627	1,424	1,255	1,335	1,355	1,418	1,505	1,253	1,103	977	18,636	
2017	20	450	1,426	1,636	1,608	1,565	1,419	1,332	1,290	1,457	1,341	1,612	1,283	1,160	1,079	18,678	
2018	21	465	1,628	1,417	1,604	1,572	1,426	1,370	1,410	1,415	1,449	1,696	1,349	1,164	1,087	19,073	
2019	21	465	1,582	1,616	1,399	1,572	1,410	1,372	1,435	1,547	1,430	1,668	1,480	1,235	1,148	19,380	
2020	21	465	1,678	1,564	1,559	1,355	1,402	1,347	1,432	1,596	1,559	1,650	1,437	1,359	1,236	19,660	
2021	21	465	1,644	1,663	1,514	1,526	1,200	1,339	1,376	1,595	1,610	1,814	1,412	1,332	1,362	19,873	

Definitions:

All - All students residing in the attendance area

Enrollment - All students enrolled in the school, regardless of residence

ResAttendee - All students residing in the attendance area and enrolled in the school

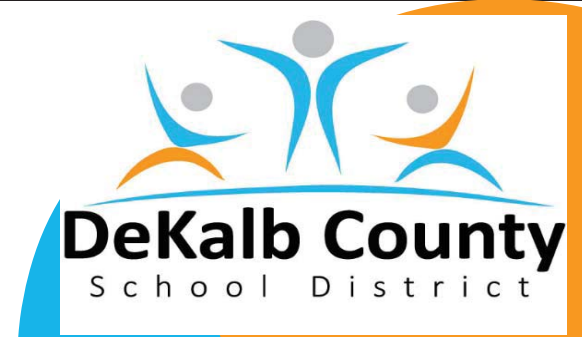

Region 1 - Elementary

11/29/2018

Historic Enrollment (7-years) and Long-Term Forecast (7-years)

*All forecasts are estimates only and are subject to change as data and assumptions are updated

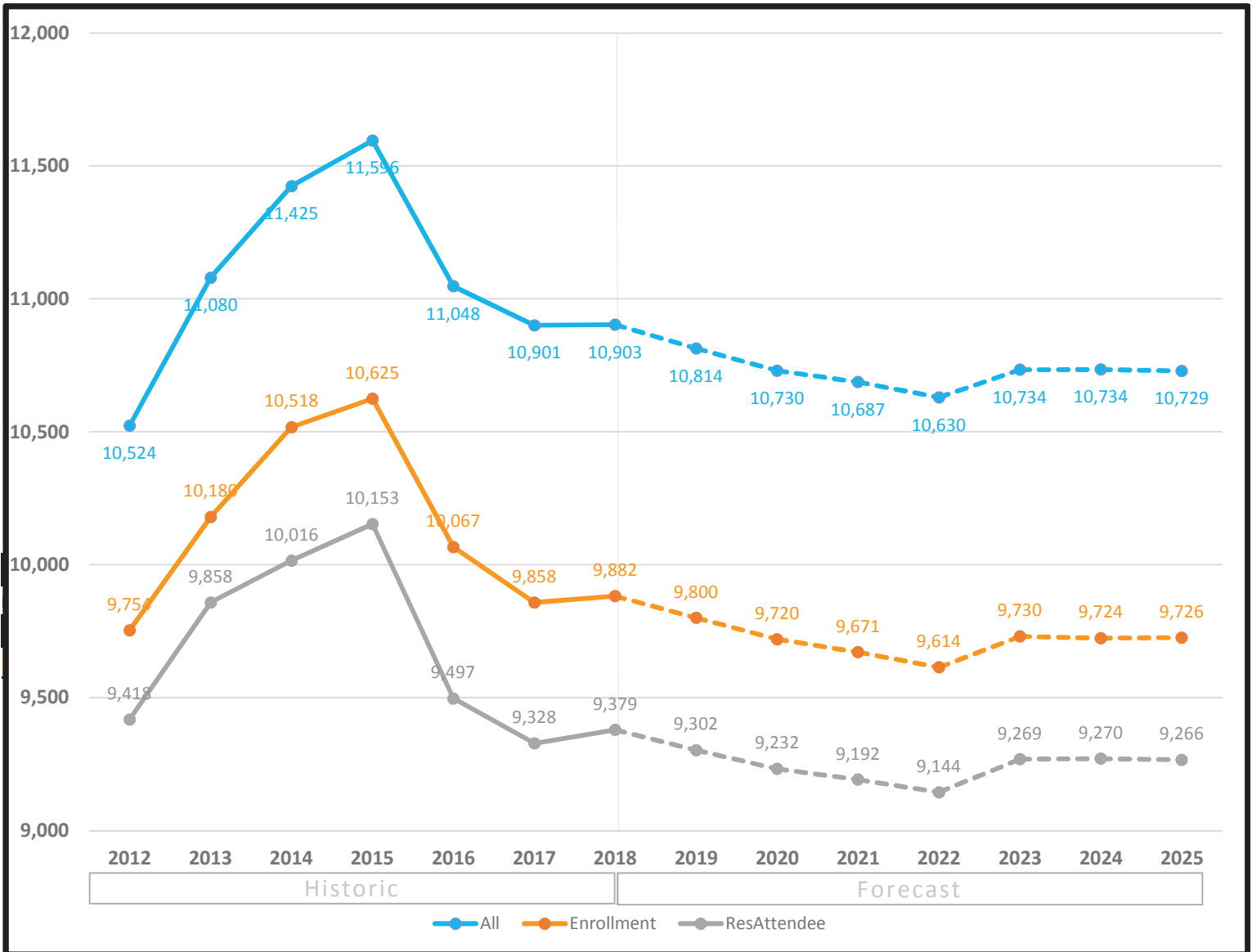

Forecast by Grade (3-year historic & 3-year forecast)

Fall	PPK	PK	K	1	2	3	4	5	Total
2016	15	470	1,714	1,695	1,689	1,699	1,488	1,297	10,067
2017	20	472	1,492	1,693	1,670	1,635	1,492	1,384	9,858
2018	21	487	1,673	1,483	1,659	1,637	1,497	1,425	9,882
2019	21	487	1,627	1,663	1,462	1,633	1,477	1,430	9,800
2020	21	487	1,723	1,609	1,603	1,420	1,460	1,397	9,720
2021	21	487	1,689	1,708	1,556	1,570	1,260	1,380	9,671

Definitions:

All - All students residing in the attendance area

Enrollment - All students enrolled in the school, regardless of residence

ResAttendee - All students residing in the attendance area and enrolled in the school



Region 1 - Middle

11/29/2018

Historic Enrollment (7-years) and Long-Term Forecast (7-years)

*All forecasts are estimates only and are subject to change as data and assumptions are updated

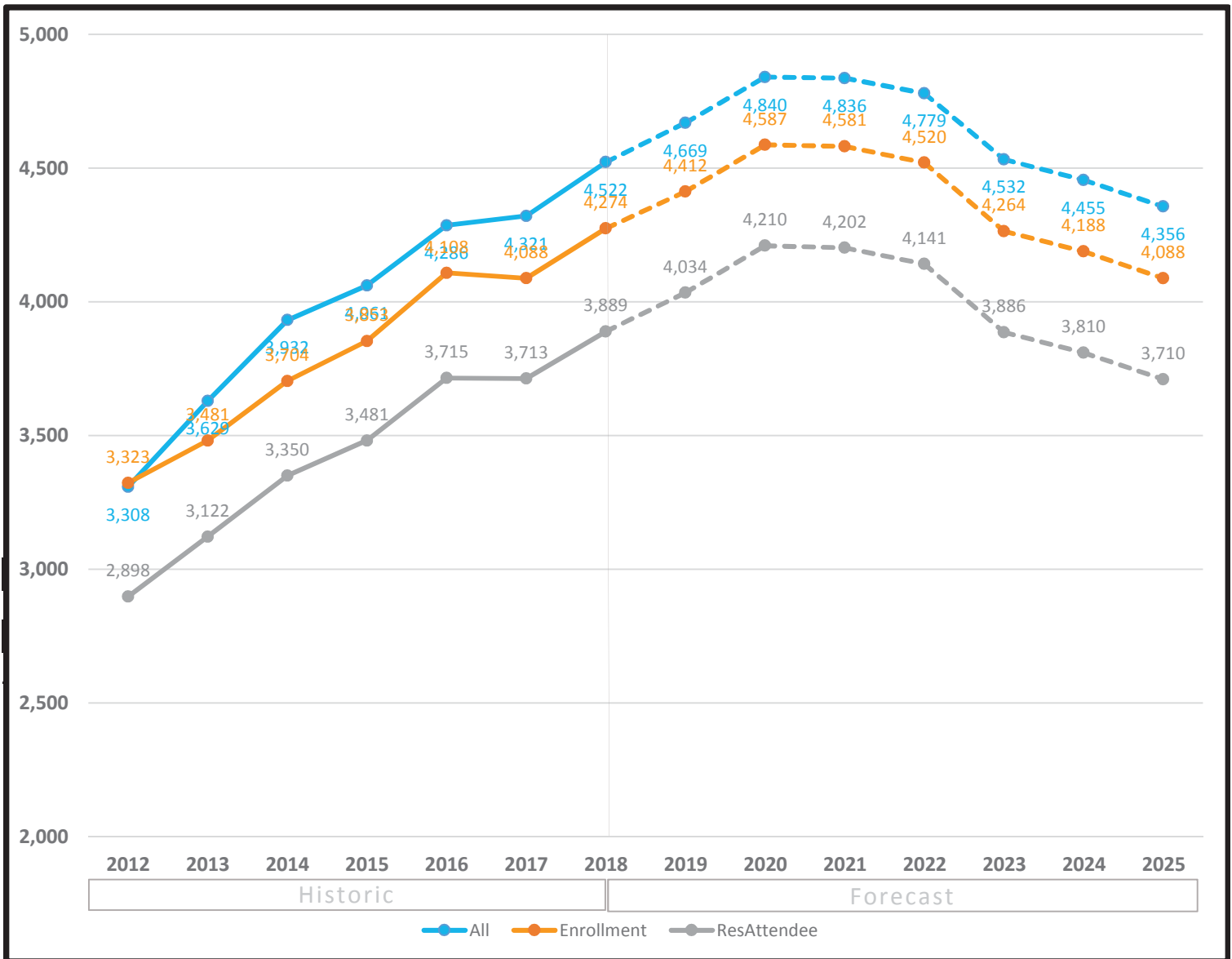

Forecast by Grade (3-year historic & 3-year forecast)

Fall	6	7	8	Total
2016	1,335	1,355	1,418	4,108
2017	1,290	1,457	1,341	4,088
2018	1,410	1,415	1,449	4,274
2019	1,435	1,547	1,430	4,412
2020	1,432	1,596	1,559	4,587
2021	1,376	1,595	1,610	4,581

Definitions:

All - All students residing in the attendance area

Enrollment - All students enrolled in the school, regardless of residence

ResAttendee - All students residing in the attendance area and enrolled in the school



Region 1 - High

11/29/2018

Historic Enrollment (7-years) and Long-Term Forecast (7-years)

*All forecasts are estimates only and are subject to change as data and assumptions are updated

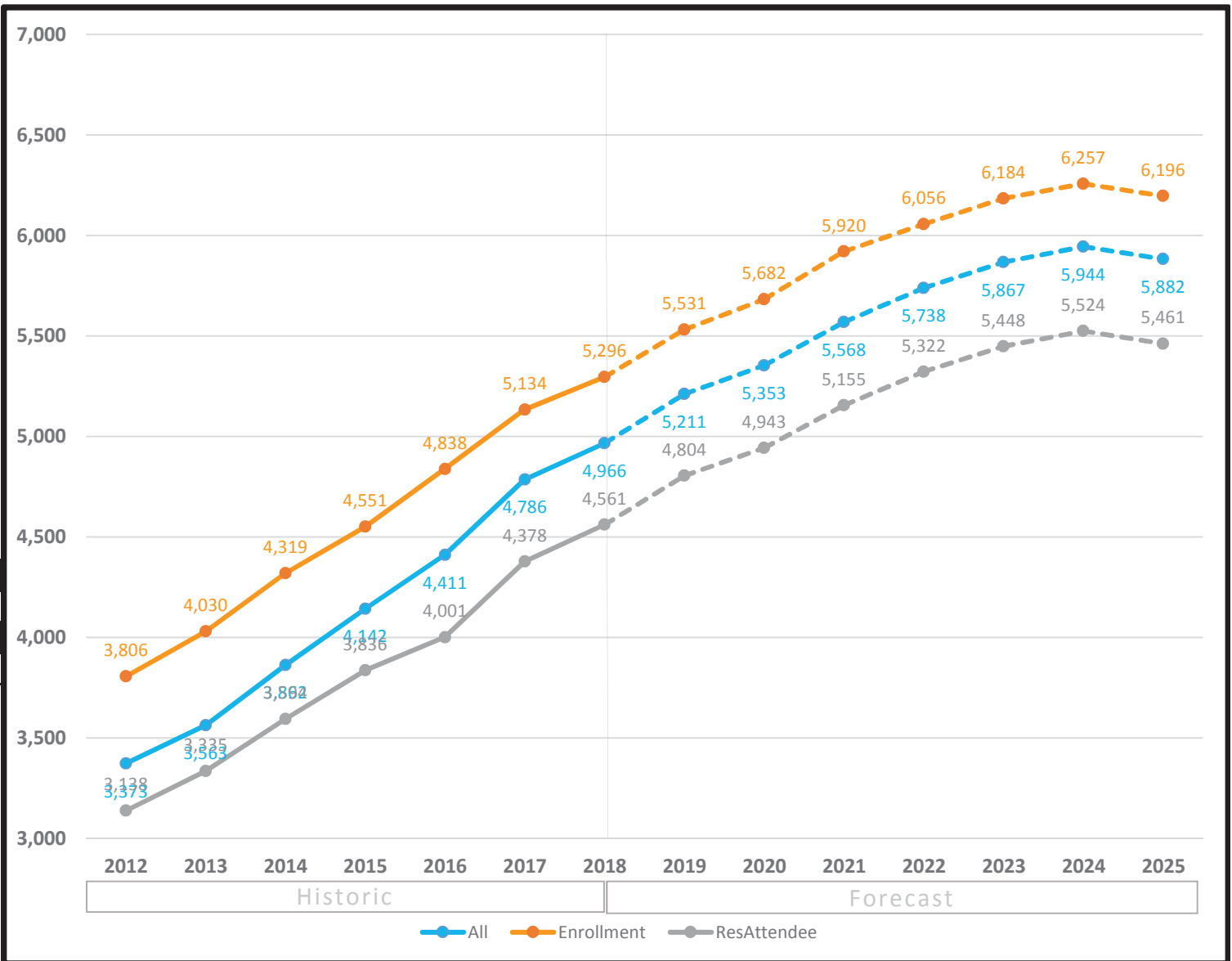

Forecast by Grade (3-year historic & 3-year forecast)

Fall	9	10	11	12	Total
2016	1,505	1,253	1,103	977	4,838
2017	1,612	1,283	1,160	1,079	5,134
2018	1,696	1,349	1,164	1,087	5,296
2019	1,668	1,480	1,235	1,148	5,531
2020	1,650	1,437	1,359	1,236	5,682
2021	1,814	1,412	1,332	1,362	5,920

Definitions:

All - All students residing in the attendance area

Enrollment - All students enrolled in the school, regardless of residence

ResAttendee - All students residing in the attendance area and enrolled in the school



Region 2

11/29/2018

Historic Enrollment (7-years) and Long-Term Forecast (7-years)

*All forecasts are estimates only and are subject to change as data and assumptions are updated

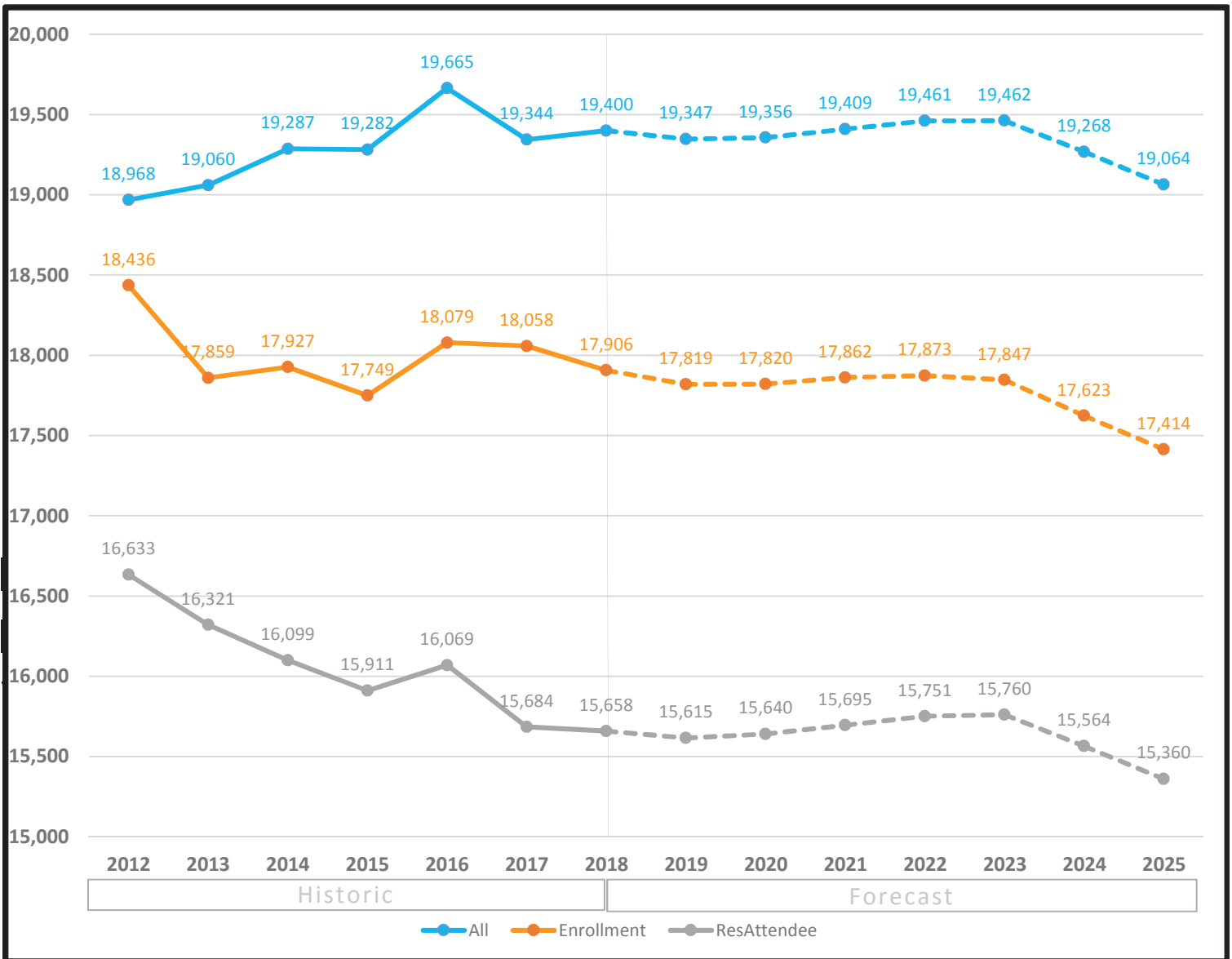

Forecast by Grade (3-year historic & 3-year forecast)

	Fall	PPK	PK	K	1	2	3	4	5	6	7	8	9	10	11	12	Total
2016	10	499	1,456	1,490	1,552	1,471	1,346	1,315	1,221	1,257	1,224	1,617	1,372	1,114	1,135		18,079
2017	19	494	1,460	1,468	1,497	1,544	1,330	1,310	1,230	1,226	1,259	1,525	1,367	1,253	1,076		18,058
2018	13	574	1,393	1,483	1,453	1,388	1,430	1,290	1,250	1,238	1,190	1,549	1,288	1,191	1,176		17,906
2019	13	574	1,381	1,425	1,453	1,419	1,298	1,365	1,220	1,237	1,257	1,505	1,321	1,217	1,134		17,819
2020	13	574	1,341	1,411	1,395	1,444	1,338	1,246	1,291	1,208	1,251	1,630	1,267	1,255	1,156		17,820
2021	13	574	1,370	1,388	1,384	1,383	1,369	1,297	1,177	1,283	1,216	1,646	1,348	1,219	1,195		17,862

Definitions:

All - All students residing in the attendance area

Enrollment - All students enrolled in the school, regardless of residence

ResAttendee - All students residing in the attendance area and enrolled in the school

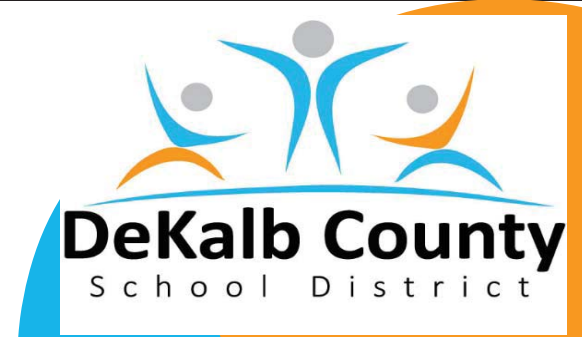

Region 2 - Elementary

11/29/2018

Historic Enrollment (7-years) and Long-Term Forecast (7-years)

*All forecasts are estimates only and are subject to change as data and assumptions are updated

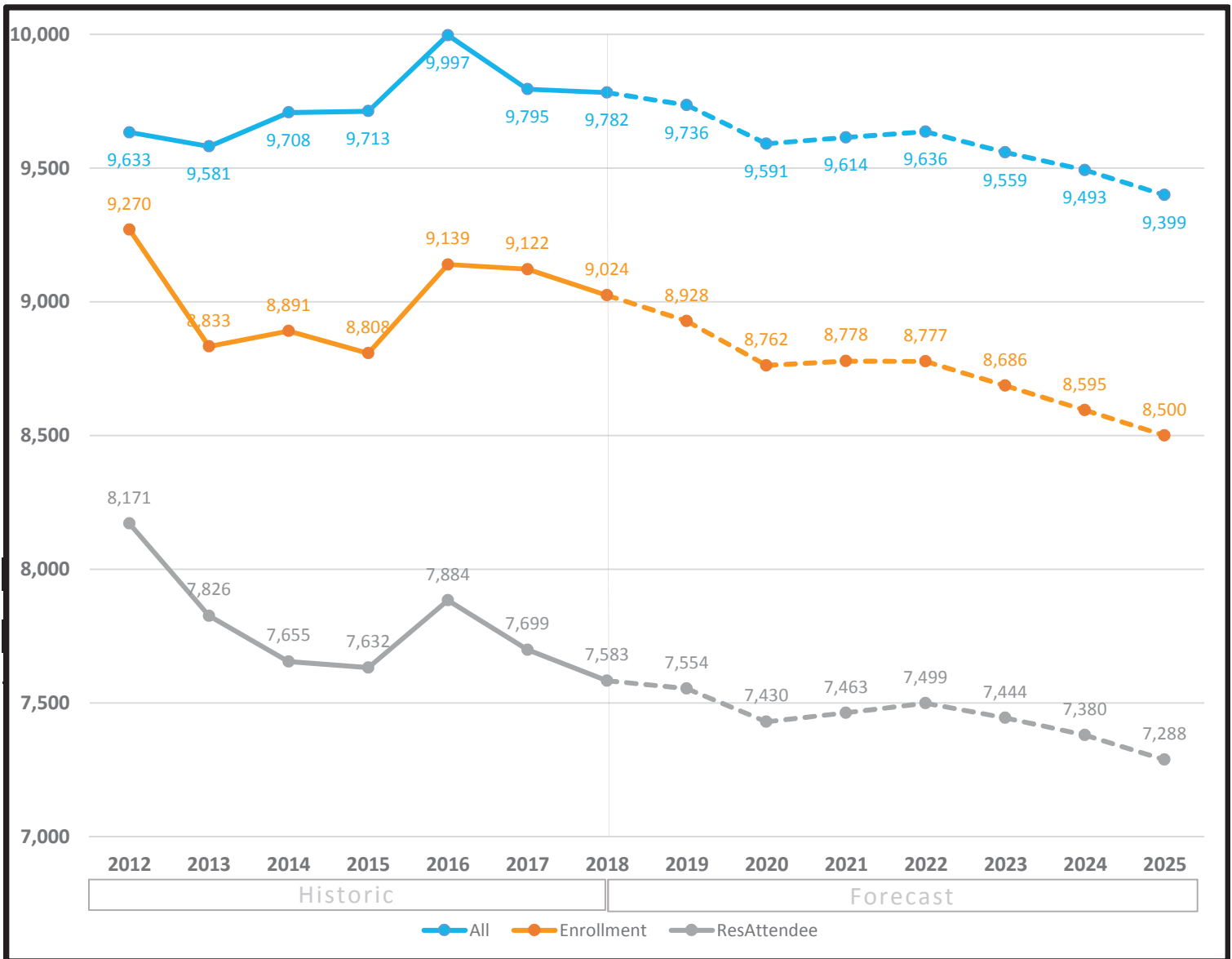

Forecast by Grade (3-year historic & 3-year forecast)

Fall	PPK	PK	K	1	2	3	4	5	Total
2016	10	499	1,456	1,490	1,552	1,471	1,346	1,315	9,139
2017	19	494	1,460	1,468	1,497	1,544	1,330	1,310	9,122
2018	13	574	1,393	1,483	1,453	1,388	1,430	1,290	9,024
2019	13	574	1,381	1,425	1,453	1,419	1,298	1,365	8,928
2020	13	574	1,341	1,411	1,395	1,444	1,338	1,246	8,762
2021	13	574	1,370	1,388	1,384	1,383	1,369	1,297	8,778

Definitions:

All - All students residing in the attendance area

Enrollment - All students enrolled in the school, regardless of residence

ResAttendee - All students residing in the attendance area and enrolled in the school



Region 2 - Middle

11/29/2018

Historic Enrollment (7-years) and Long-Term Forecast (7-years)

*All forecasts are estimates only and are subject to change as data and assumptions are updated

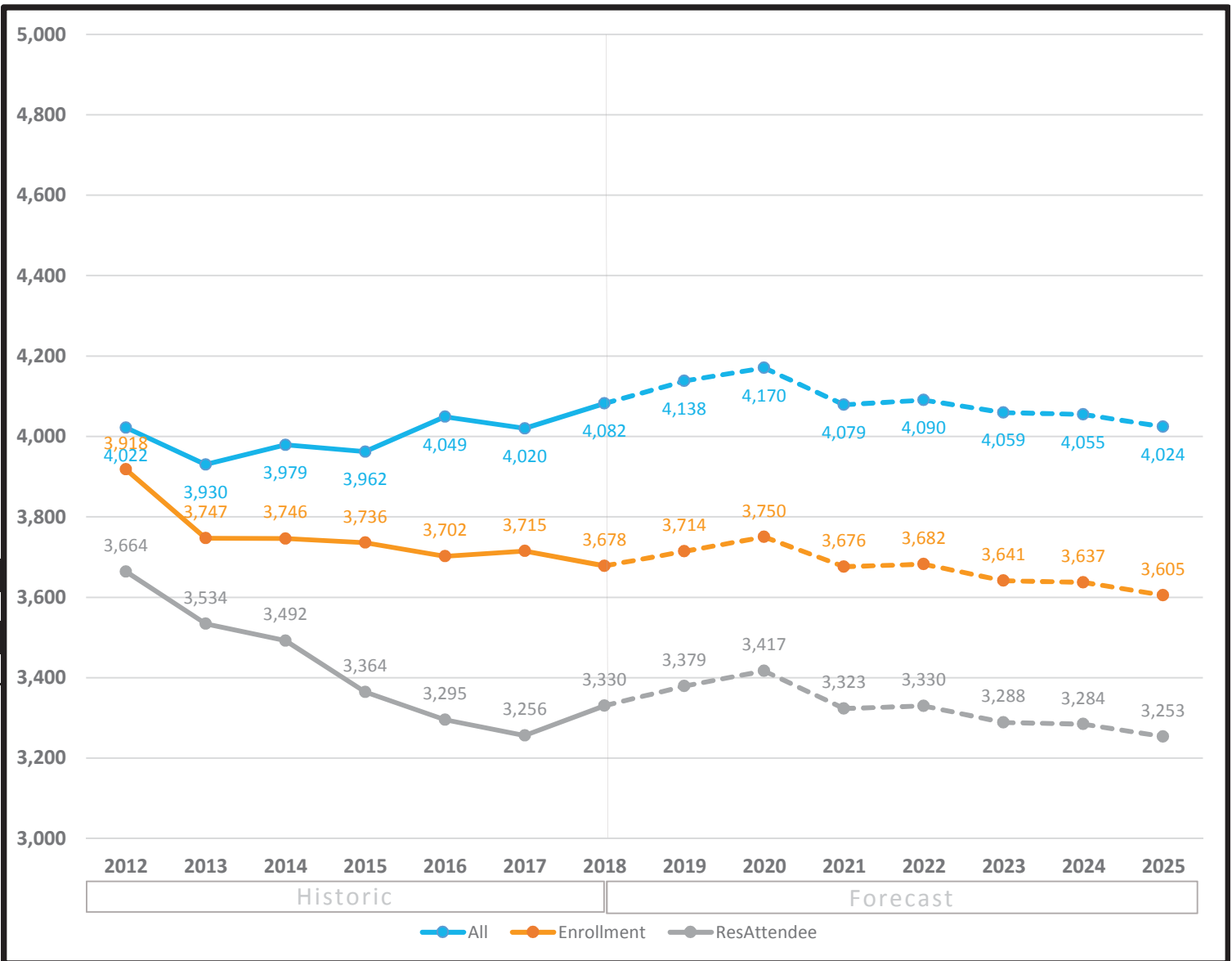

Forecast by Grade (3-year historic & 3-year forecast)

Fall	6	7	8	Total
2016	1,221	1,257	1,224	3,702
2017	1,230	1,226	1,259	3,715
2018	1,250	1,238	1,190	3,678
2019	1,220	1,237	1,257	3,714
2020	1,291	1,208	1,251	3,750
2021	1,177	1,283	1,216	3,676

Definitions:

All - All students residing in the attendance area

Enrollment - All students enrolled in the school, regardless of residence

ResAttendee - All students residing in the attendance area and enrolled in the school



Region 2 - High

11/29/2018

Historic Enrollment (7-years) and Long-Term Forecast (7-years)

*All forecasts are estimates only and are subject to change as data and assumptions are updated

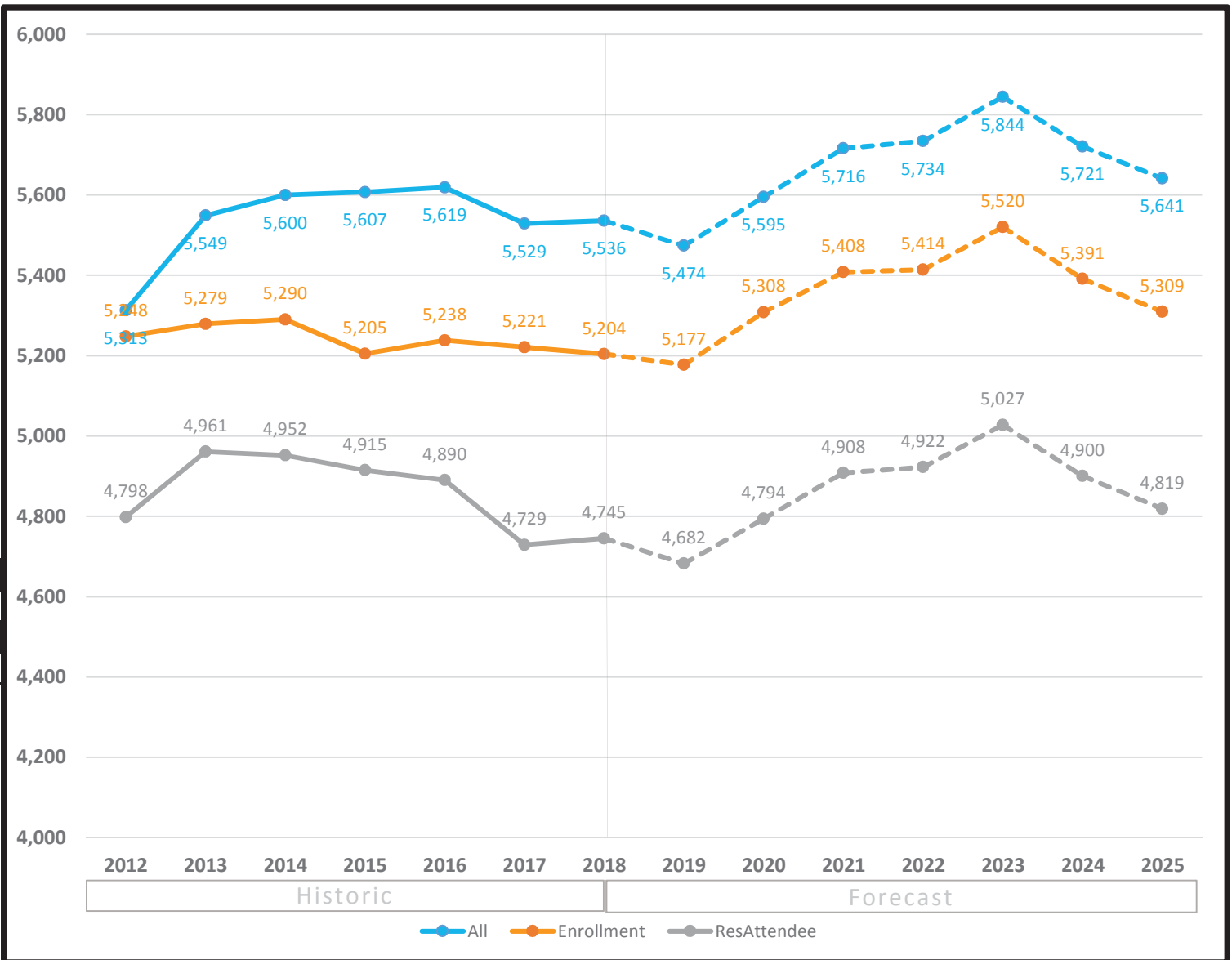

Forecast by Grade (3-year historic & 3-year forecast)

Fall	9	10	11	12	Total
2016	1,617	1,372	1,114	1,135	5,238
2017	1,525	1,367	1,253	1,076	5,221
2018	1,549	1,288	1,191	1,176	5,204
2019	1,505	1,321	1,217	1,134	5,177
2020	1,630	1,267	1,255	1,156	5,308
2021	1,646	1,348	1,219	1,195	5,408

Definitions:

All - All students residing in the attendance area

Enrollment - All students enrolled in the school, regardless of residence

ResAttendee - All students residing in the attendance area and enrolled in the school



Region 3

11/29/2018

Historic Enrollment (7-years) and Long-Term Forecast (7-years)

*All forecasts are estimates only and are subject to change as data and assumptions are updated

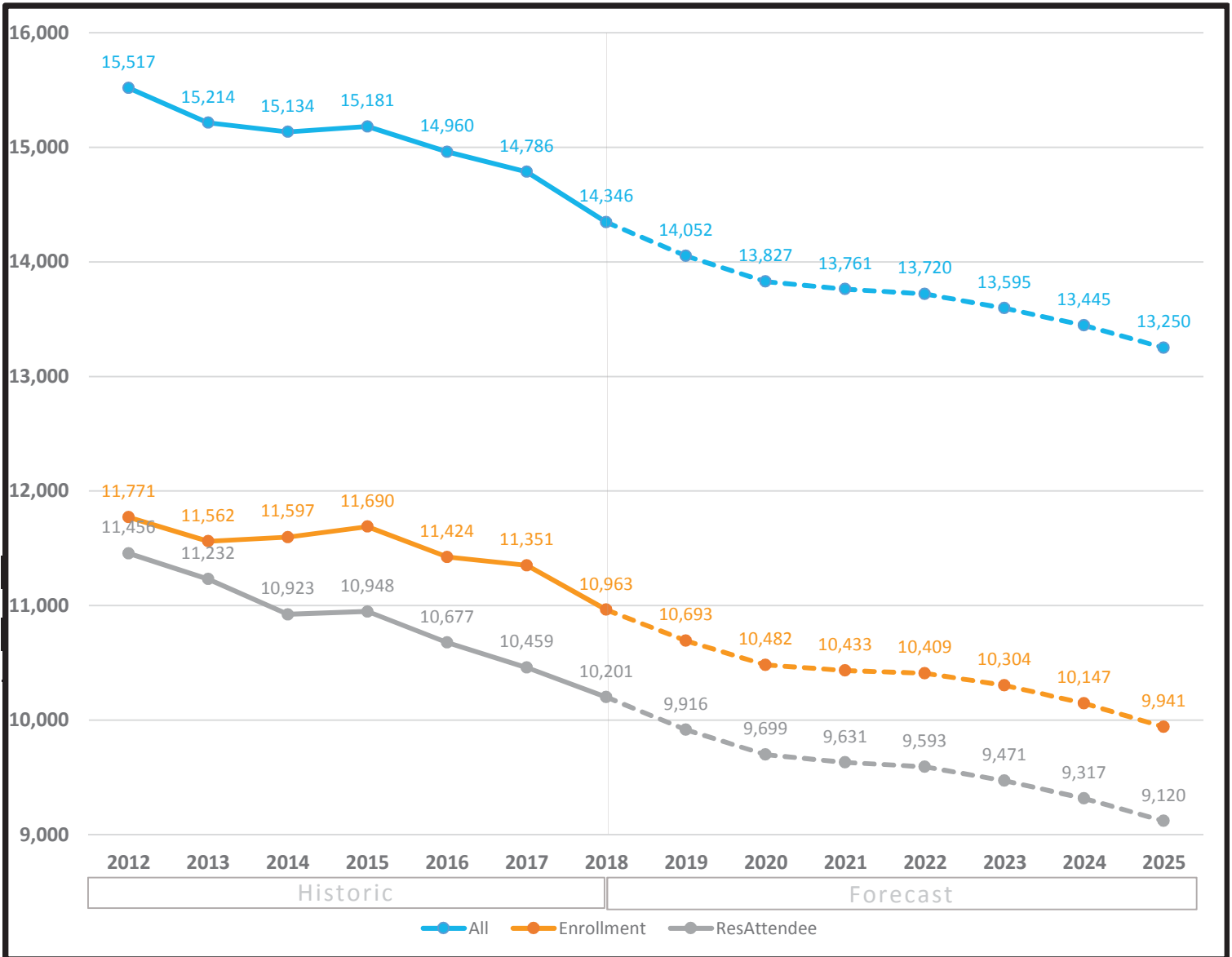

Forecast by Grade (3-year historic & 3-year forecast)

	Fall	PPK	PK	K	1	2	3	4	5	6	7	8	9	10	11	12	Total
2016	9	215	660	714	706	809	787	789	908	929	925	1,226	971	884	892	11,424	
2017	17	210	743	683	718	727	763	808	931	868	984	1,206	937	906	850	11,351	
2018	20	208	631	700	667	700	728	750	1,021	855	887	1,164	945	841	846	10,963	
2019	20	208	622	625	668	667	680	775	983	953	876	1,118	876	838	784	10,693	
2020	20	208	588	631	597	660	642	716	986	926	972	1,124	850	766	796	10,482	
2021	20	208	646	607	616	604	659	692	914	946	948	1,228	858	755	732	10,433	

Definitions:

All - All students residing in the attendance area

Enrollment - All students enrolled in the school, regardless of residence

ResAttendee - All students residing in the attendance area and enrolled in the school

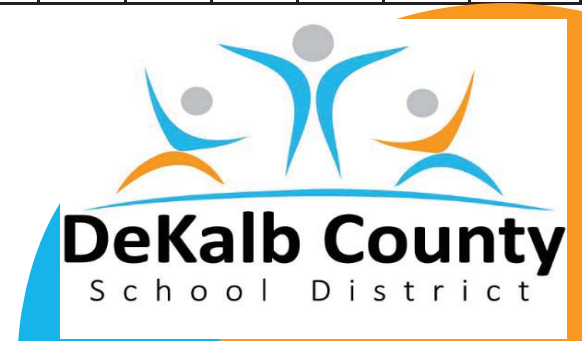

Region 3 - Elementary

11/29/2018

Historic Enrollment (7-years) and Long-Term Forecast (7-years)

*All forecasts are estimates only and are subject to change as data and assumptions are updated

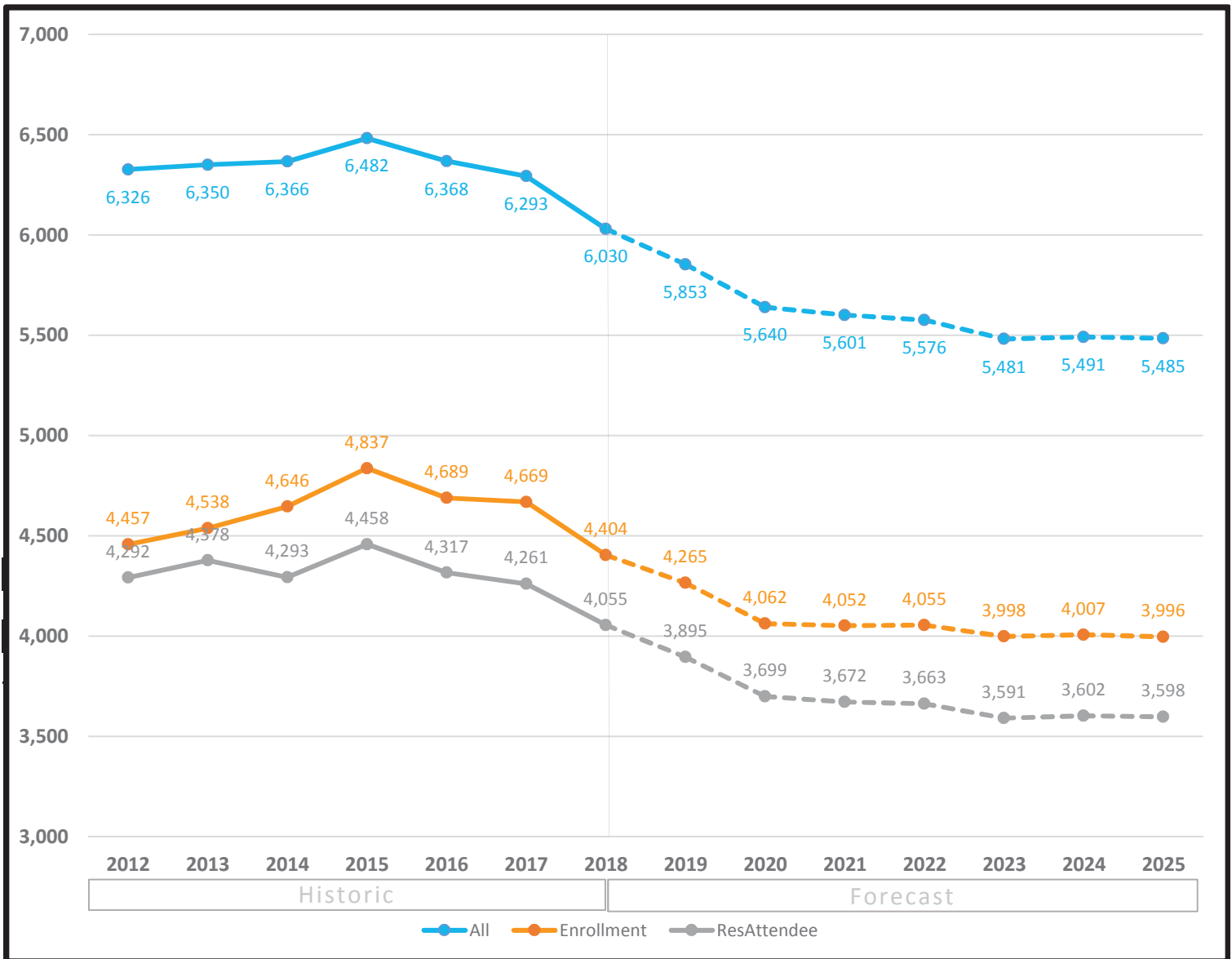

Forecast by Grade (3-year historic & 3-year forecast)

	Fall	PPK	PK	K	1	2	3	4	5	Total
2016	9	215	660	714	706	809	787	789		4,689
2017	17	210	743	683	718	727	763	808		4,669
2018	20	208	631	700	667	700	728	750		4,404
2019	20	208	622	625	668	667	680	775		4,265
2020	20	208	588	631	597	660	642	716		4,062
2021	20	208	646	607	616	604	659	692		4,052

Definitions:

All - All students residing in the attendance area

Enrollment - All students enrolled in the school, regardless of residence

ResAttendee - All students residing in the attendance area and enrolled in the school

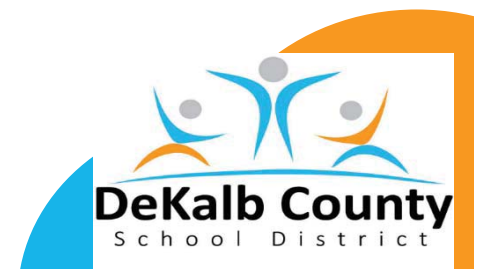

Region 3 - Middle

11/29/2018

Historic Enrollment (7-years) and Long-Term Forecast (7-years)

*All forecasts are estimates only and are subject to change as data and assumptions are updated

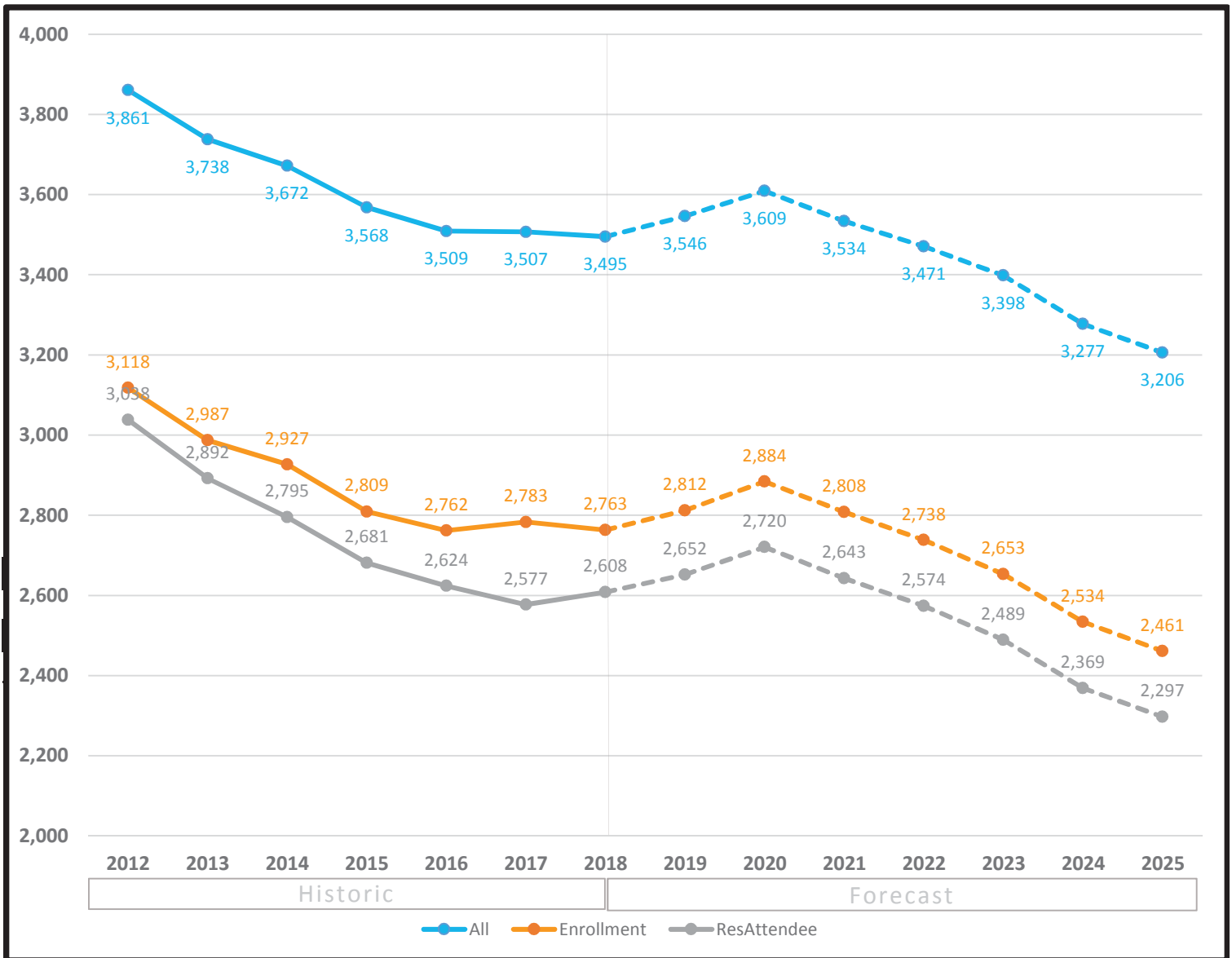

Forecast by Grade (3-year historic & 3-year forecast)

Fall	6	7	8	Total
2016	908	929	925	2,762
2017	931	868	984	2,783
2018	1,021	855	887	2,763
2019	983	953	876	2,812
2020	986	926	972	2,884
2021	914	946	948	2,808

Definitions:

All - All students residing in the attendance area

Enrollment - All students enrolled in the school, regardless of residence

ResAttendee - All students residing in the attendance area and enrolled in the school



Region 3 - High

11/29/2018

Historic Enrollment (7-years) and Long-Term Forecast (7-years)

*All forecasts are estimates only and are subject to change as data and assumptions are updated

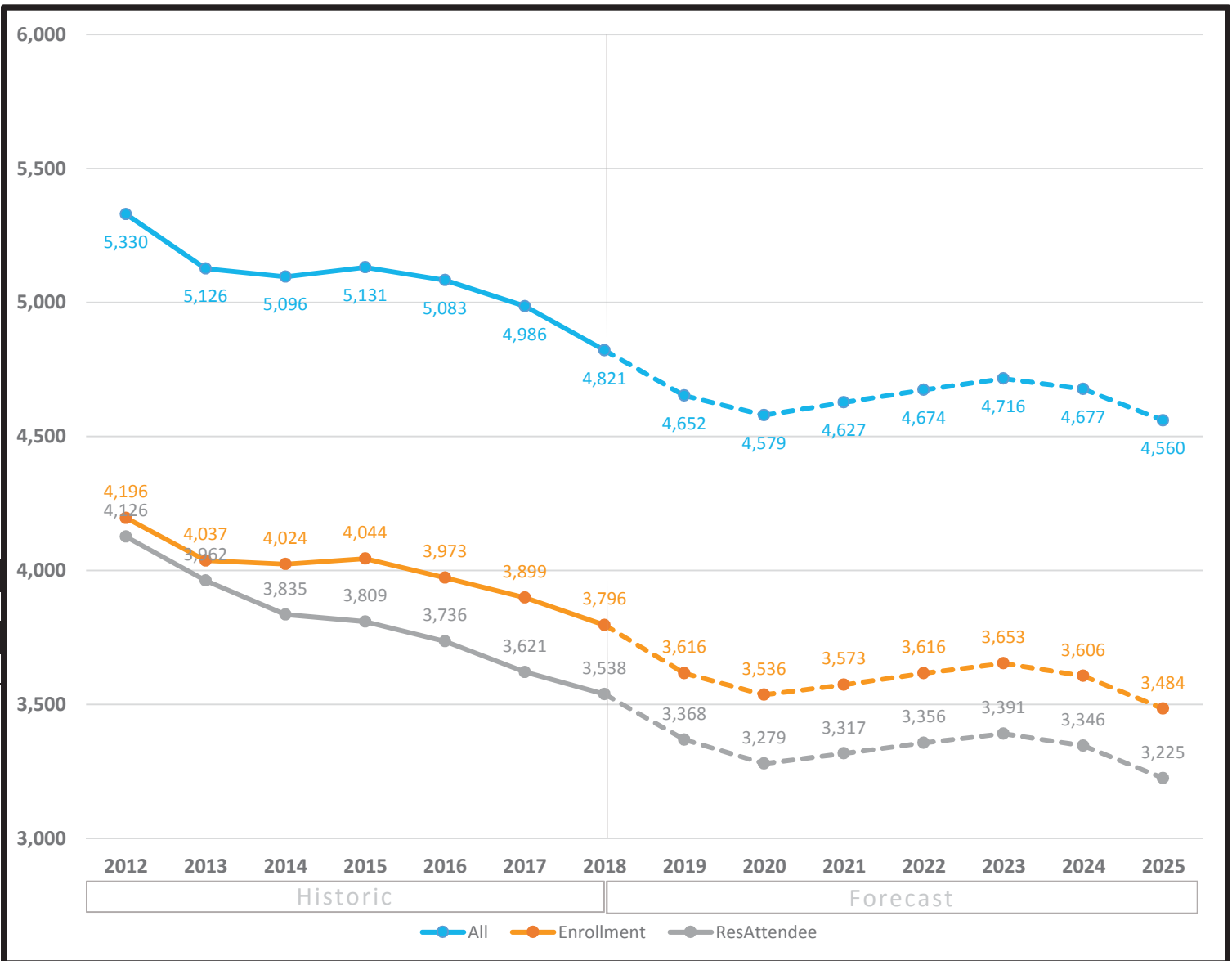

Forecast by Grade (3-year historic & 3-year forecast)

Fall	9	10	11	12	Total
2016	1,226	971	884	892	3,973
2017	1,206	937	906	850	3,899
2018	1,164	945	841	846	3,796
2019	1,118	876	838	784	3,616
2020	1,124	850	766	796	3,536
2021	1,228	858	755	732	3,573

Definitions:

All - All students residing in the attendance area

Enrollment - All students enrolled in the school, regardless of residence

ResAttendee - All students residing in the attendance area and enrolled in the school



Region 4

11/29/2018

Historic Enrollment (7-years) and Long-Term Forecast (7-years)

*All forecasts are estimates only and are subject to change as data and assumptions are updated

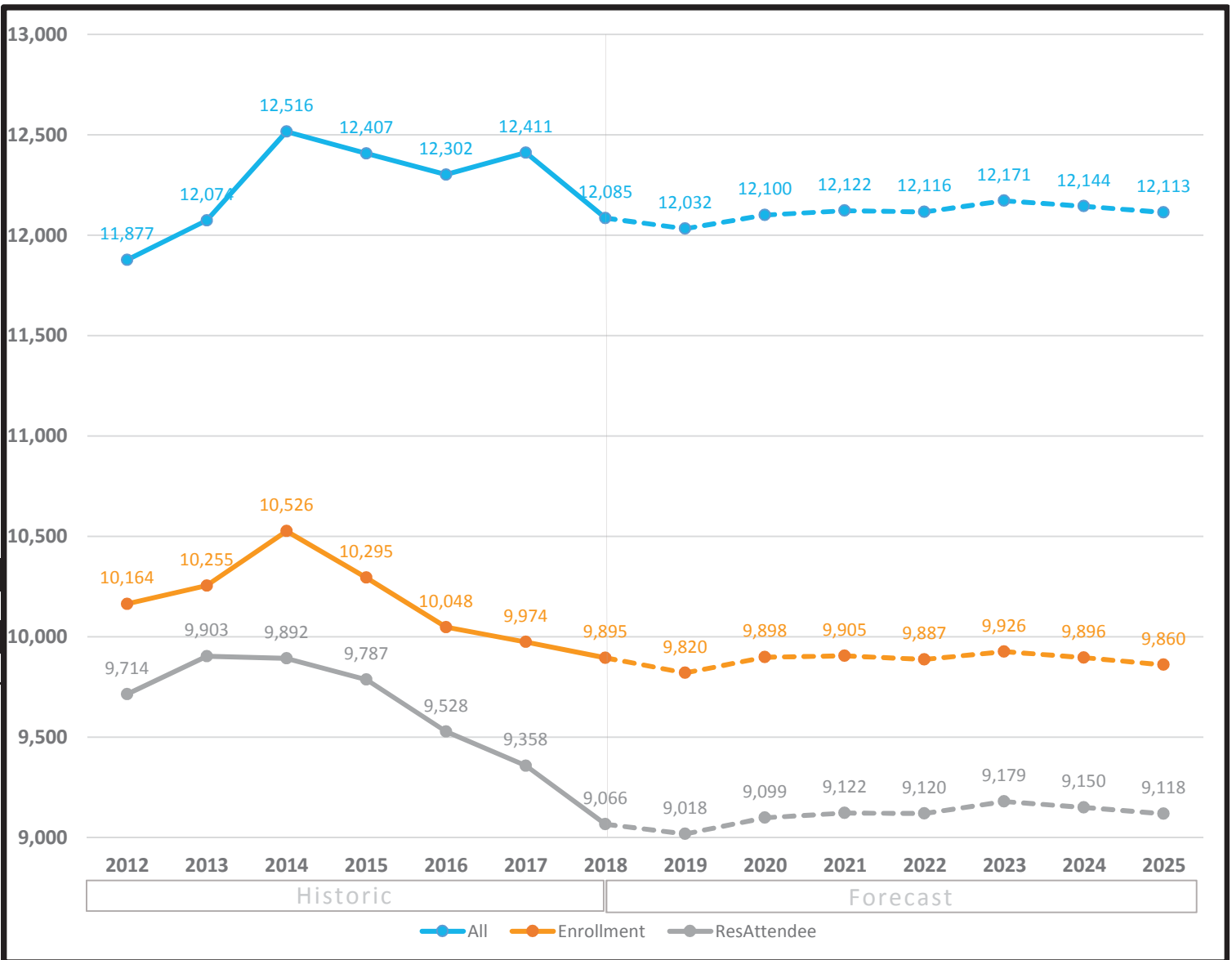

Forecast by Grade (3-year historic & 3-year forecast)

	Fall	PPK	PK	K	1	2	3	4	5	6	7	8	9	10	11	12	Total
2016	6	280	907	880	893	880	795	771	681	676	709	861	642	540	527		10,048
2017	13	291	886	869	829	913	795	810	743	654	660	829	612	547	523		9,974
2018	5	292	833	867	821	803	838	816	794	702	613	870	648	483	510		9,895
2019	5	291	822	815	800	833	747	847	780	732	675	783	656	547	487		9,820
2020	5	291	883	827	757	808	791	734	815	738	695	870	574	560	550		9,898
2021	5	291	883	885	771	742	772	762	692	796	715	899	647	481	564		9,905

Definitions:

All - All students residing in the attendance area

Enrollment - All students enrolled in the school, regardless of residence

ResAttendee - All students residing in the attendance area and enrolled in the school

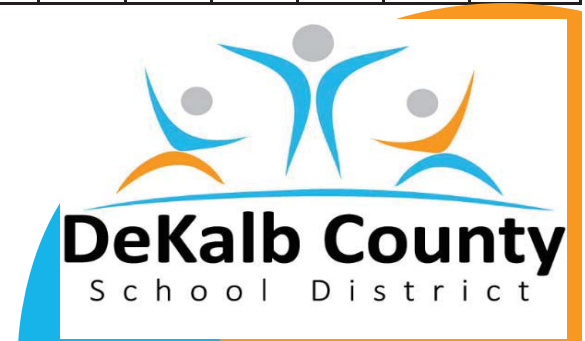

Region 4 - Elementary

11/29/2018

Historic Enrollment (7-years) and Long-Term Forecast (7-years)

*All forecasts are estimates only and are subject to change as data and assumptions are updated

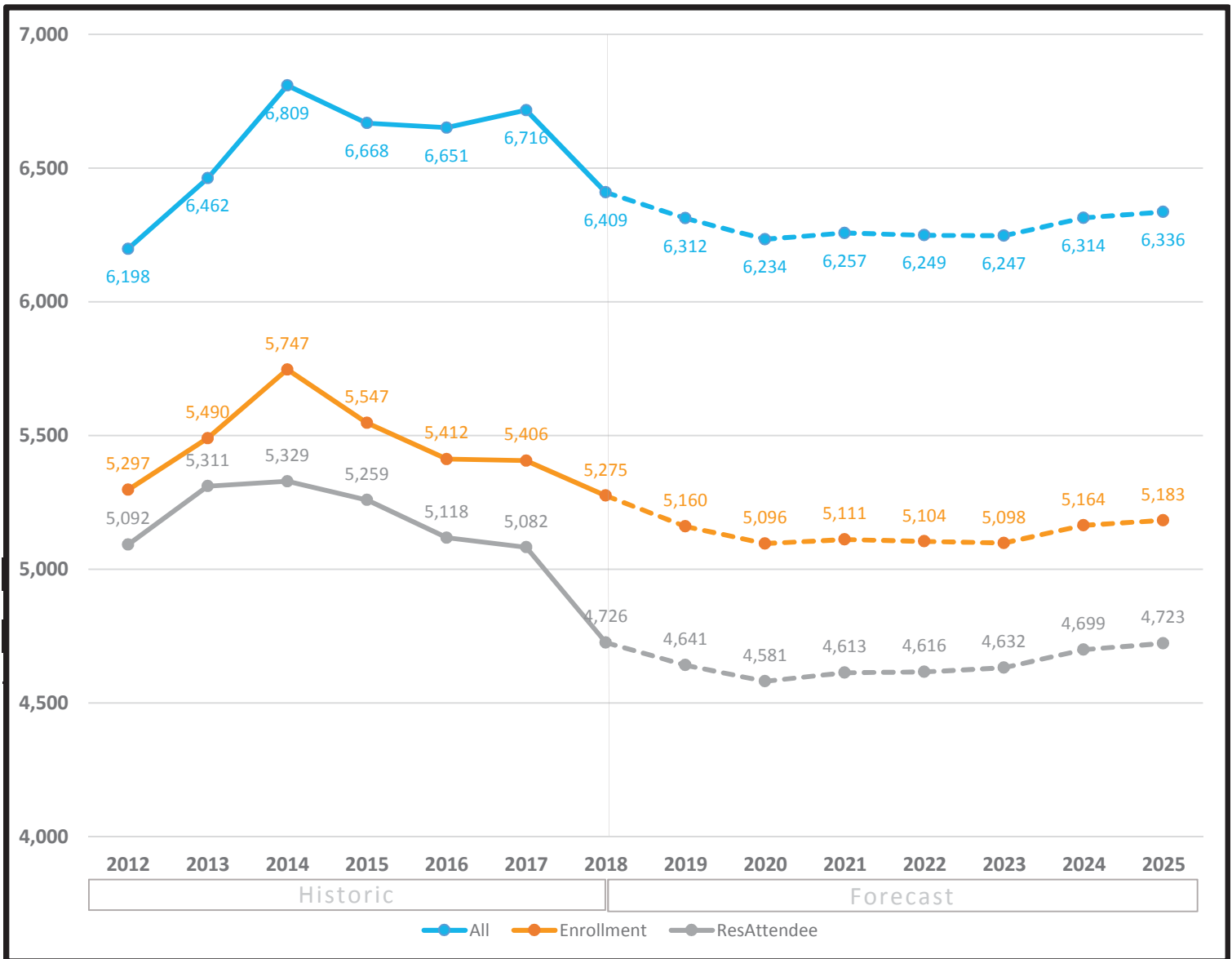

Forecast by Grade (3-year historic & 3-year forecast)

Fall	PPK	PK	K	1	2	3	4	5	Total
2016	6	280	907	880	893	880	795	771	5,412
2017	13	291	886	869	829	913	795	810	5,406
2018	5	292	833	867	821	803	838	816	5,275
2019	5	291	822	815	800	833	747	847	5,160
2020	5	291	883	827	757	808	791	734	5,096
2021	5	291	883	885	771	742	772	762	5,111

Definitions:

All - All students residing in the attendance area

Enrollment - All students enrolled in the school, regardless of residence

ResAttendee - All students residing in the attendance area and enrolled in the school

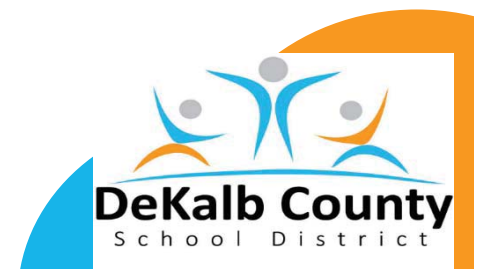

Region 4 - Middle

11/29/2018

Historic Enrollment (7-years) and Long-Term Forecast (7-years)

*All forecasts are estimates only and are subject to change as data and assumptions are updated

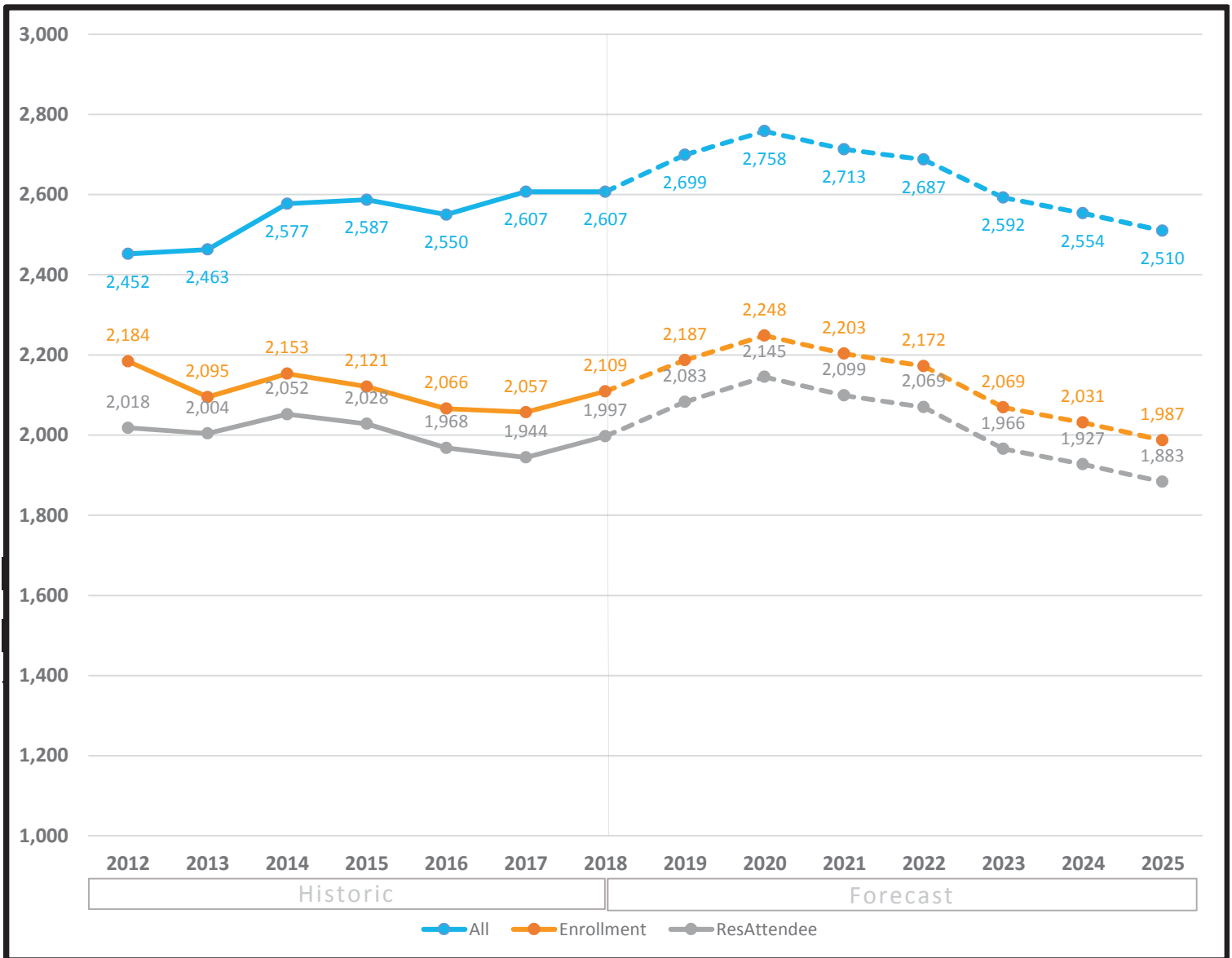

Forecast by Grade (3-year historic & 3-year forecast)

Fall	6	7	8	Total
2016	681	676	709	2,066
2017	743	654	660	2,057
2018	794	702	613	2,109
2019	780	732	675	2,187
2020	815	738	695	2,248
2021	692	796	715	2,203

Definitions:

All - All students residing in the attendance area

Enrollment - All students enrolled in the school, regardless of residence

ResAttendee - All students residing in the attendance area and enrolled in the school



Region 4 - High

11/29/2018

Historic Enrollment (7-years) and Long-Term Forecast (7-years)

*All forecasts are estimates only and are subject to change as data and assumptions are updated

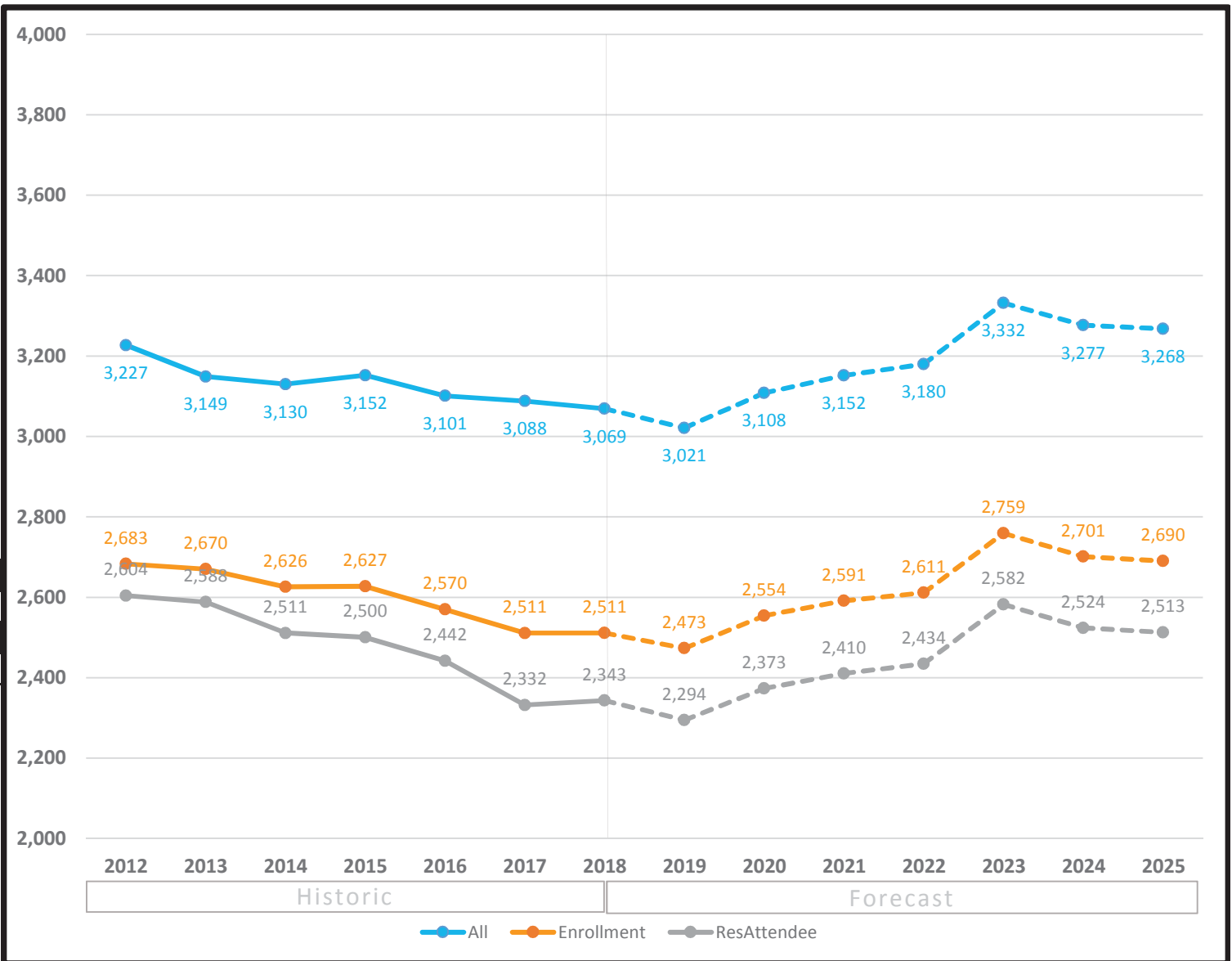

Forecast by Grade (3-year historic & 3-year forecast)

Fall	9	10	11	12	Total
2016	861	642	540	527	2,570
2017	829	612	547	523	2,511
2018	870	648	483	510	2,511
2019	783	656	547	487	2,473
2020	870	574	560	550	2,554
2021	899	647	481	564	2,591

Definitions:

All - All students residing in the attendance area

Enrollment - All students enrolled in the school, regardless of residence

ResAttendee - All students residing in the attendance area and enrolled in the school



Region 5

11/29/2018

Historic Enrollment (7-years) and Long-Term Forecast (7-years)

*All forecasts are estimates only and are subject to change as data and assumptions are updated

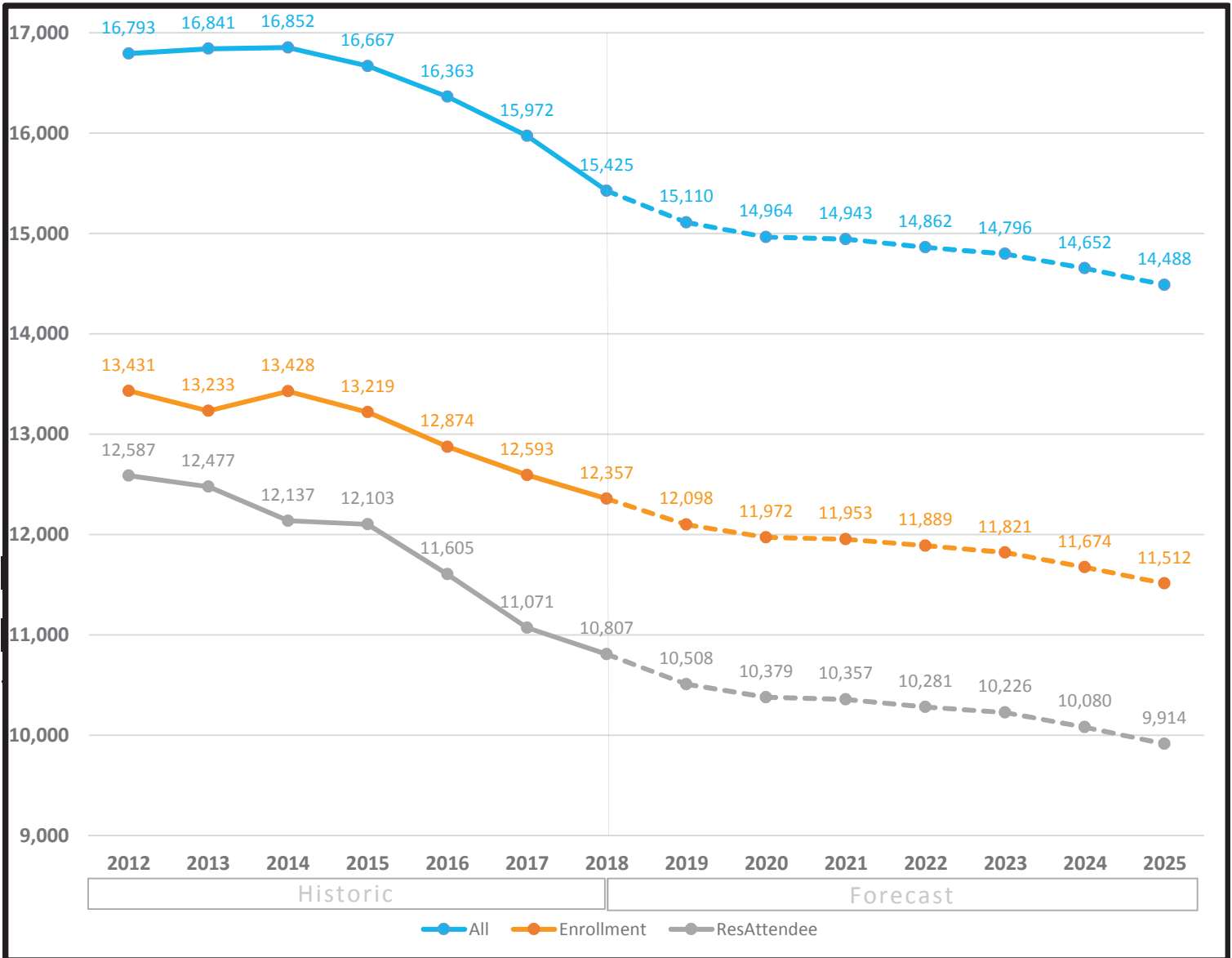

Forecast by Grade (3-year historic & 3-year forecast)

	Fall	PPK	PK	K	1	2	3	4	5	6	7	8	9	10	11	12	Total
2016		24	252	879	831	997	1,019	1,013	934	800	936	922	1,290	1,069	971	937	12,874
2017		25	249	846	848	831	992	977	1,017	841	879	975	1,129	1,027	1,007	950	12,593
2018		12	260	784	842	867	854	973	1,019	897	917	903	1,130	948	953	998	12,357
2019		12	260	845	760	887	879	813	994	855	1,024	947	1,133	895	882	912	12,098
2020		12	260	862	827	797	925	843	830	852	972	1,043	1,180	887	807	875	11,972
2021		12	260	872	856	865	837	893	856	717	961	991	1,298	932	779	824	11,953

Definitions:

All - All students residing in the attendance area

Enrollment - All students enrolled in the school, regardless of residence

ResAttendee - All students residing in the attendance area and enrolled in the school

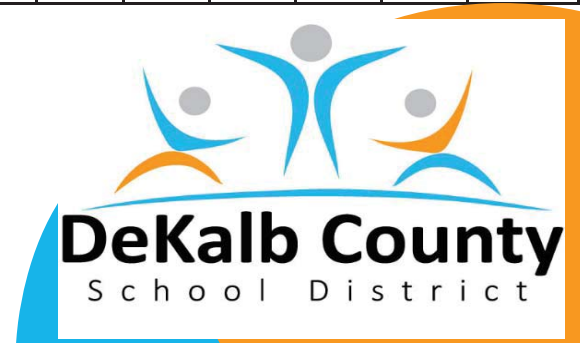

Region 5 - Elementary

11/29/2018

Historic Enrollment (7-years) and Long-Term Forecast (7-years)

*All forecasts are estimates only and are subject to change as data and assumptions are updated

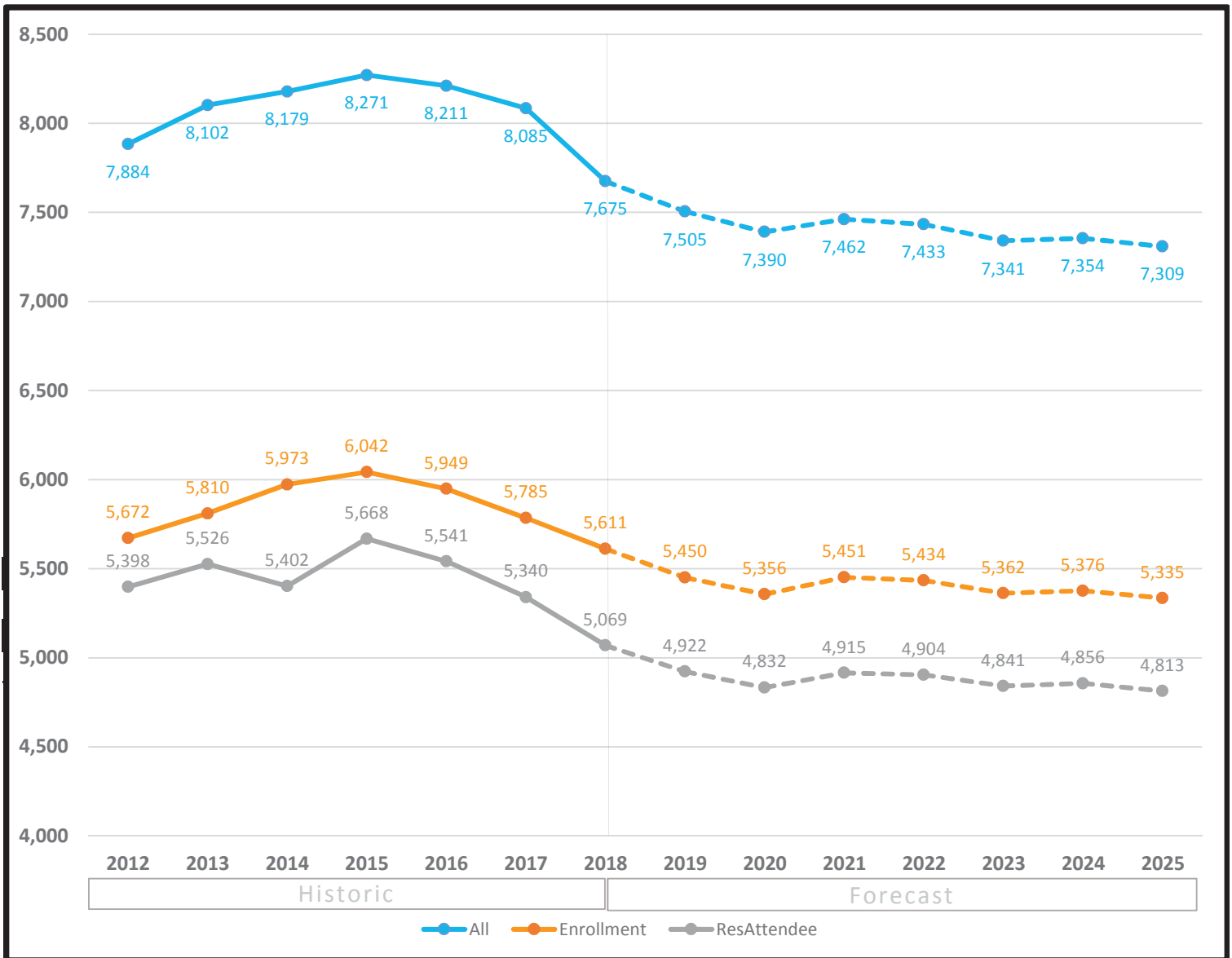

Forecast by Grade (3-year historic & 3-year forecast)

Fall	PPK	PK	K	1	2	3	4	5	Total
2016	24	252	879	831	997	1,019	1,013	934	5,949
2017	25	249	846	848	831	992	977	1,017	5,785
2018	12	260	784	842	867	854	973	1,019	5,611
2019	12	260	845	760	887	879	813	994	5,450
2020	12	260	862	827	797	925	843	830	5,356
2021	12	260	872	856	865	837	893	856	5,451

Definitions:

All - All students residing in the attendance area

Enrollment - All students enrolled in the school, regardless of residence

ResAttendee - All students residing in the attendance area and enrolled in the school

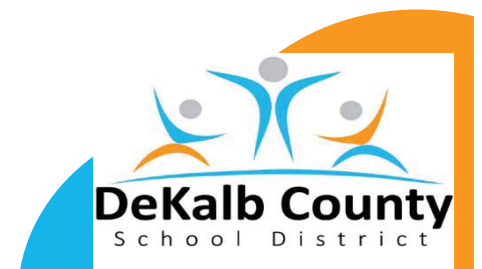

Region 5 - Middle

11/29/2018

Historic Enrollment (7-years) and Long-Term Forecast (7-years)

*All forecasts are estimates only and are subject to change as data and assumptions are updated

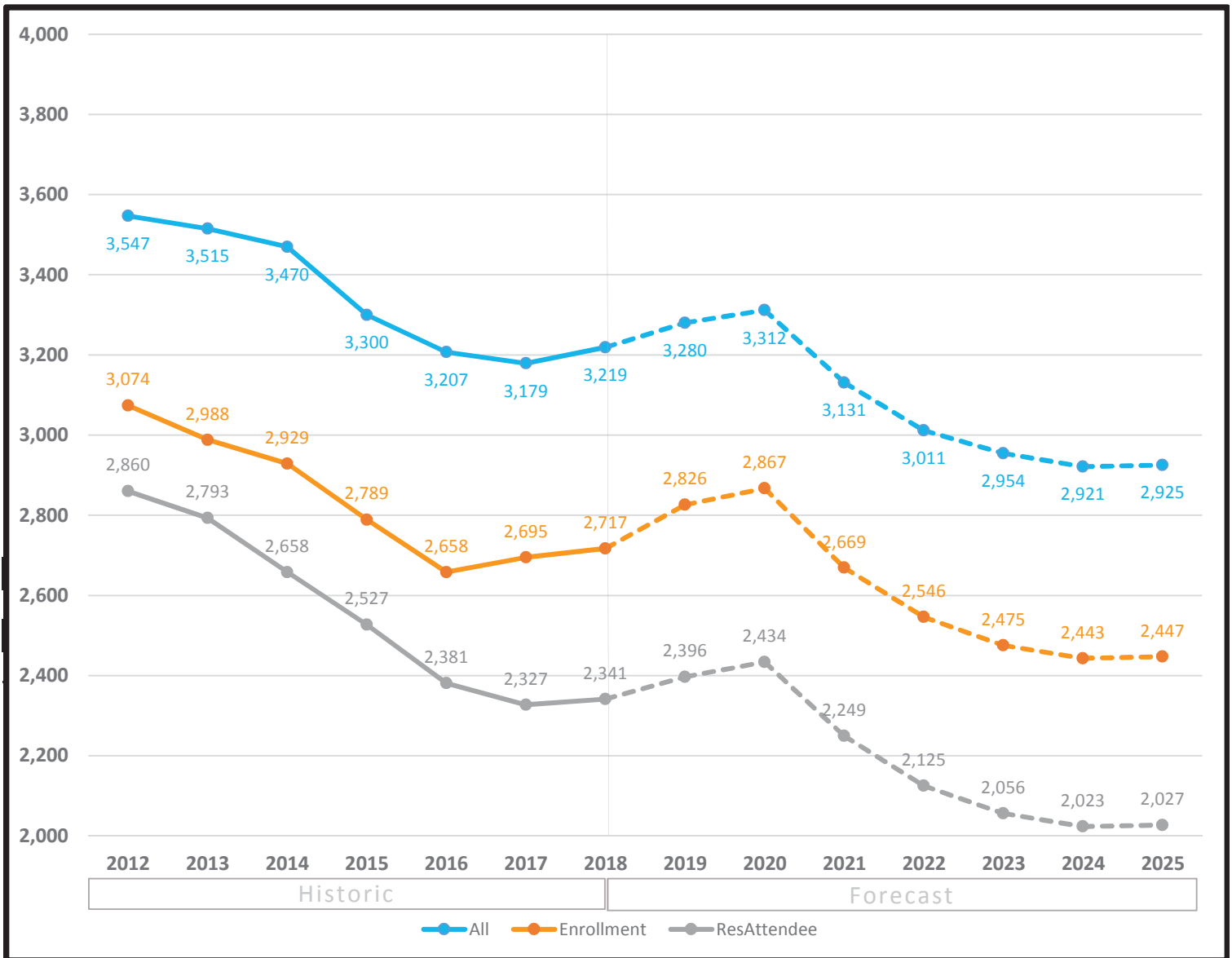

Forecast by Grade (3-year historic & 3-year forecast)

Fall	6	7	8	Total
2016	800	936	922	2,658
2017	841	879	975	2,695
2018	897	917	903	2,717
2019	855	1,024	947	2,826
2020	852	972	1,043	2,867
2021	717	961	991	2,669

Definitions:

All - All students residing in the attendance area

Enrollment - All students enrolled in the school, regardless of residence

ResAttendee - All students residing in the attendance area and enrolled in the school

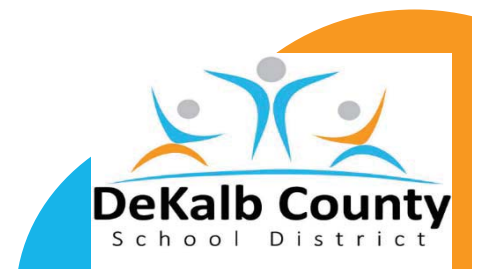

Region 5 - High

11/29/2018

Historic Enrollment (7-years) and Long-Term Forecast (7-years)

*All forecasts are estimates only and are subject to change as data and assumptions are updated

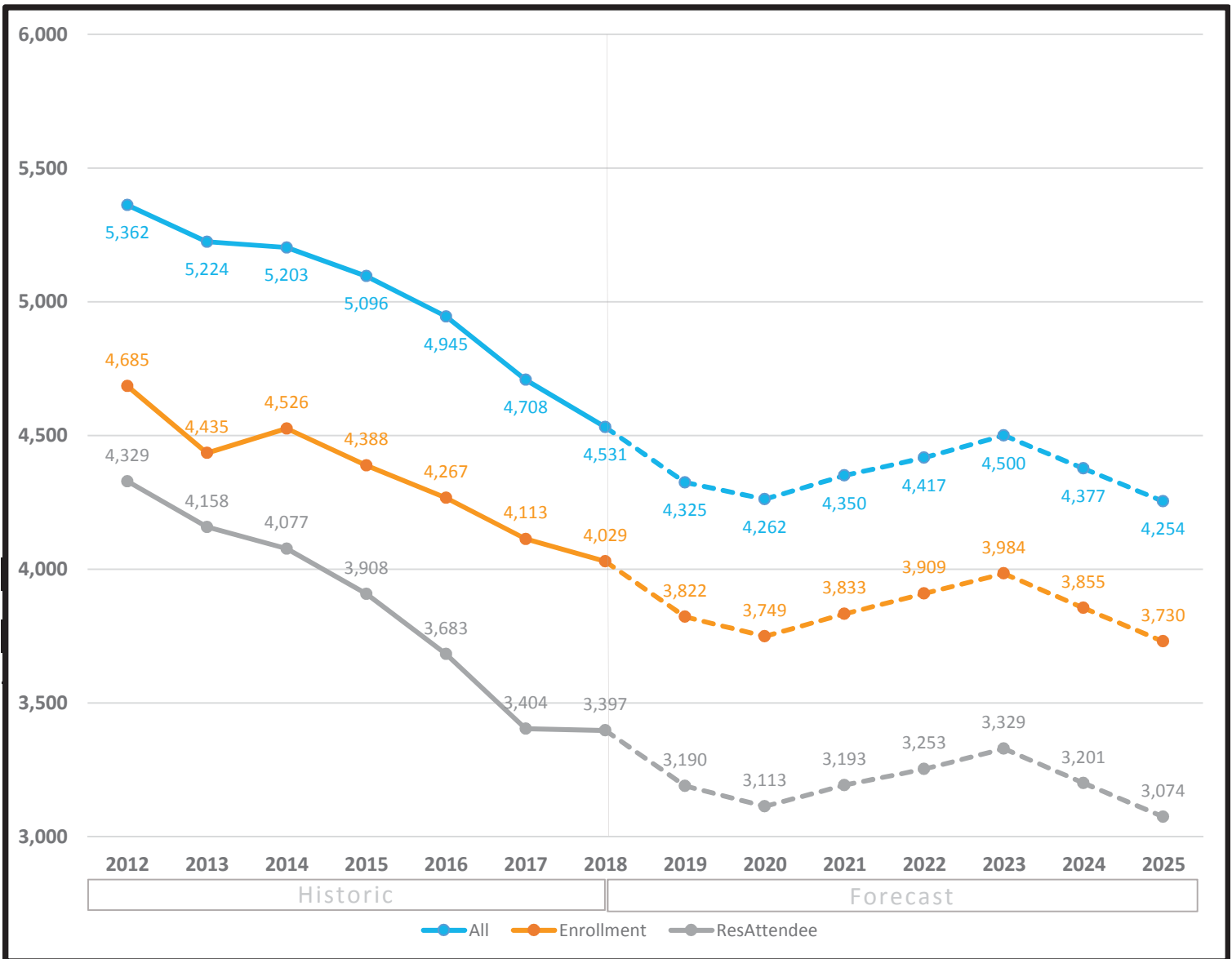

Forecast by Grade (3-year historic & 3-year forecast)

Fall	9	10	11	12	Total
2016	1,290	1,069	971	937	4,267
2017	1,129	1,027	1,007	950	4,113
2018	1,130	948	953	998	4,029
2019	1,133	895	882	912	3,822
2020	1,180	887	807	875	3,749
2021	1,298	932	779	824	3,833

Definitions:

All - All students residing in the attendance area

Enrollment - All students enrolled in the school, regardless of residence

ResAttendee - All students residing in the attendance area and enrolled in the school



Region 6

11/29/2018

Historic Enrollment (7-years) and Long-Term Forecast (7-years)

*All forecasts are estimates only and are subject to change as data and assumptions are updated

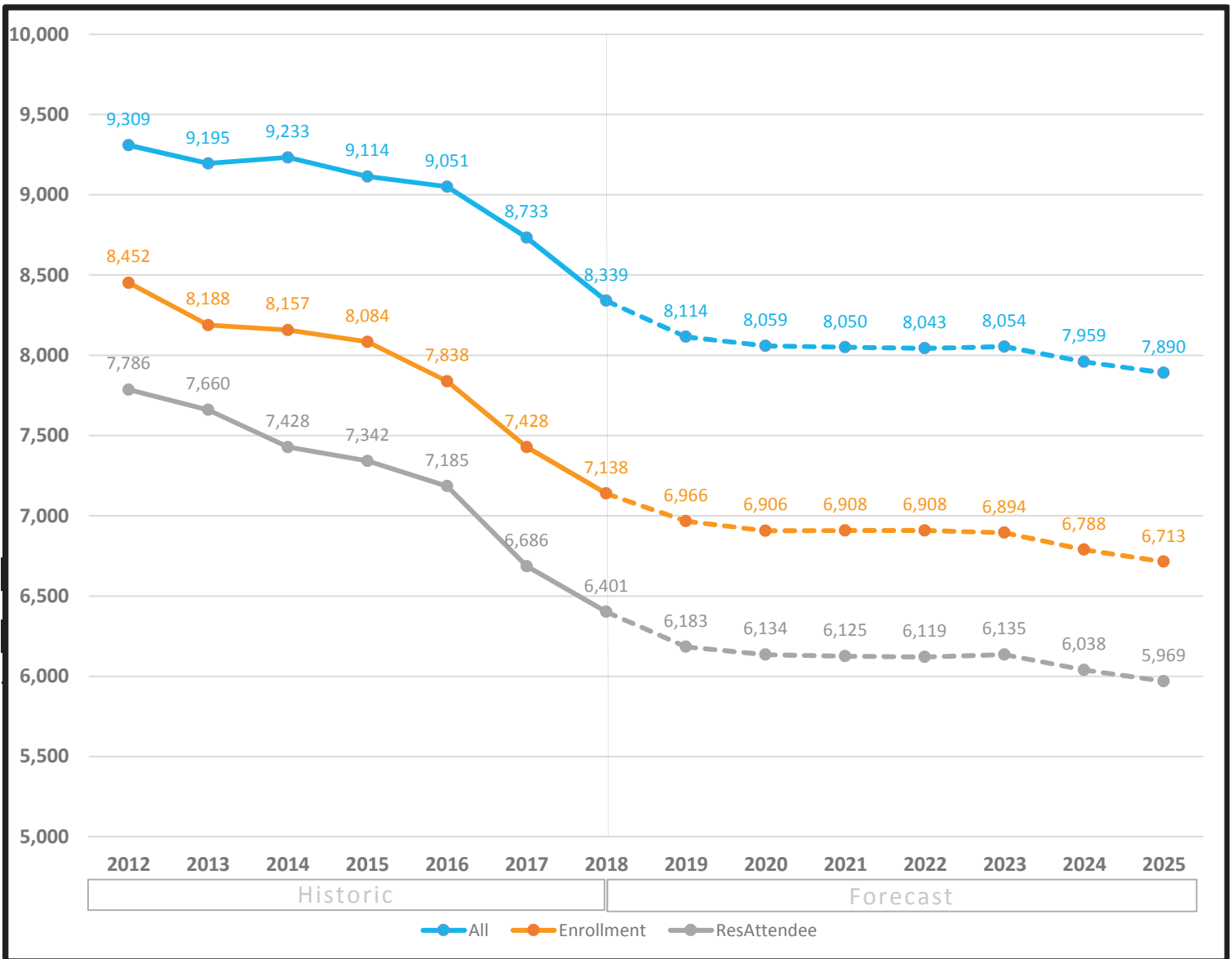

Forecast by Grade (3-year historic & 3-year forecast)

	Fall	PPK	PK	K	1	2	3	4	5	6	7	8	9	10	11	12	Total
2016	9	190	585	615	703	658	617	606	619	580	576	699	493	477	411		7,838
2017	18	182	575	559	544	662	585	580	630	574	539	580	519	403	478		7,428
2018	15	182	559	575	531	568	608	565	613	592	537	567	426	407	393		7,138
2019	15	182	563	534	538	545	508	586	628	597	553	555	431	340	391		6,966
2020	15	182	589	535	511	545	515	494	632	613	565	619	421	347	323		6,906
2021	15	182	609	569	510	510	515	498	530	620	577	626	465	345	337		6,908

Definitions:

All - All students residing in the attendance area

Enrollment - All students enrolled in the school, regardless of residence

ResAttendee - All students residing in the attendance area and enrolled in the school



Region 6 - Elementary

11/29/2018

Historic Enrollment (7-years) and Long-Term Forecast (7-years)

*All forecasts are estimates only and are subject to change as data and assumptions are updated

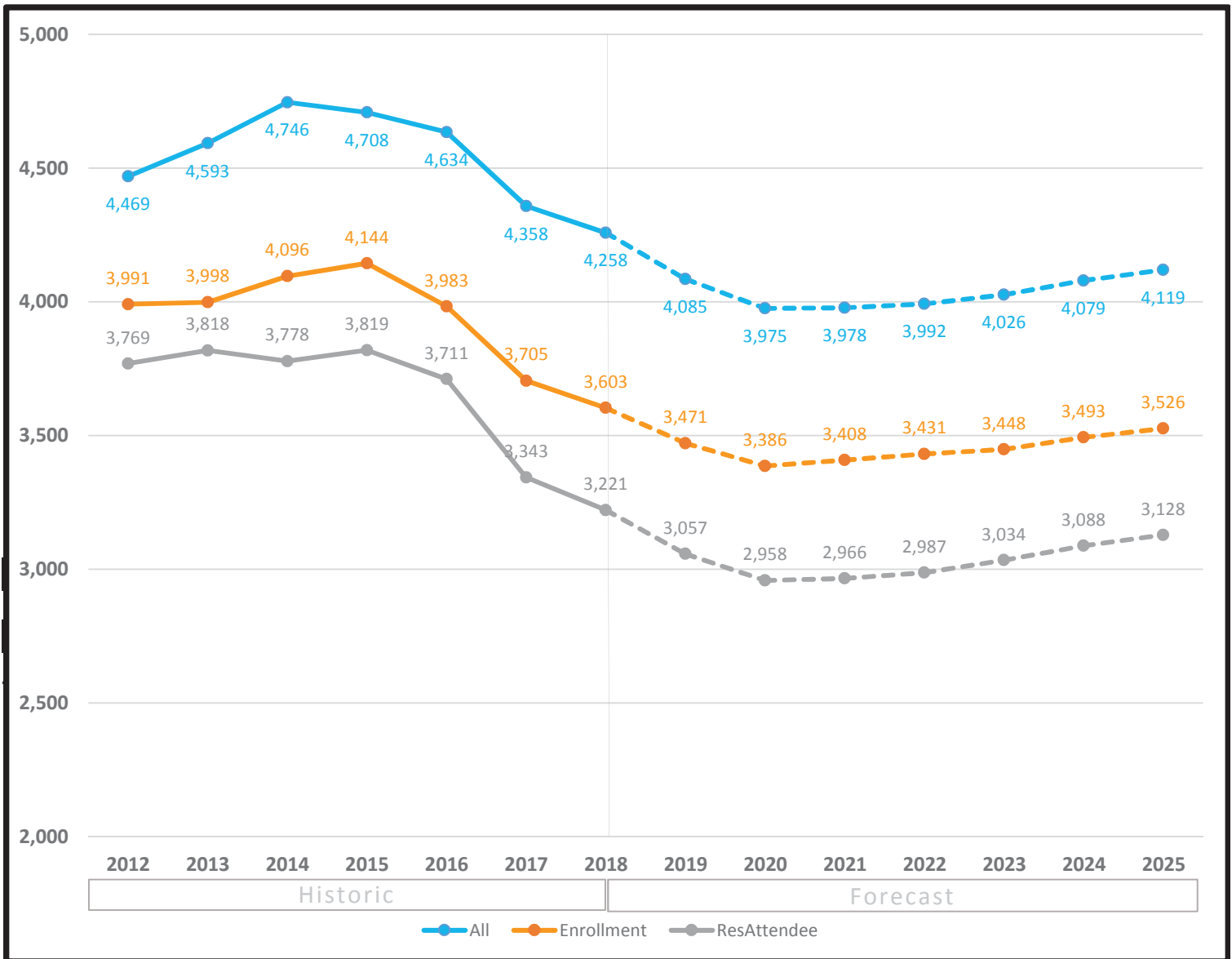

Forecast by Grade (3-year historic & 3-year forecast)

	Fall	PPK	PK	K	1	2	3	4	5	Total
2016	9	190	585	615	703	658	617	606		3,983
2017	18	182	575	559	544	662	585	580		3,705
2018	15	182	559	575	531	568	608	565		3,603
2019	15	182	563	534	538	545	508	586		3,471
2020	15	182	589	535	511	545	515	494		3,386
2021	15	182	609	569	510	510	515	498		3,408

Definitions:

All - All students residing in the attendance area

Enrollment - All students enrolled in the school, regardless of residence

ResAttendee - All students residing in the attendance area and enrolled in the school



Region 6 - Middle

11/29/2018

Historic Enrollment (7-years) and Long-Term Forecast (7-years)

*All forecasts are estimates only and are subject to change as data and assumptions are updated

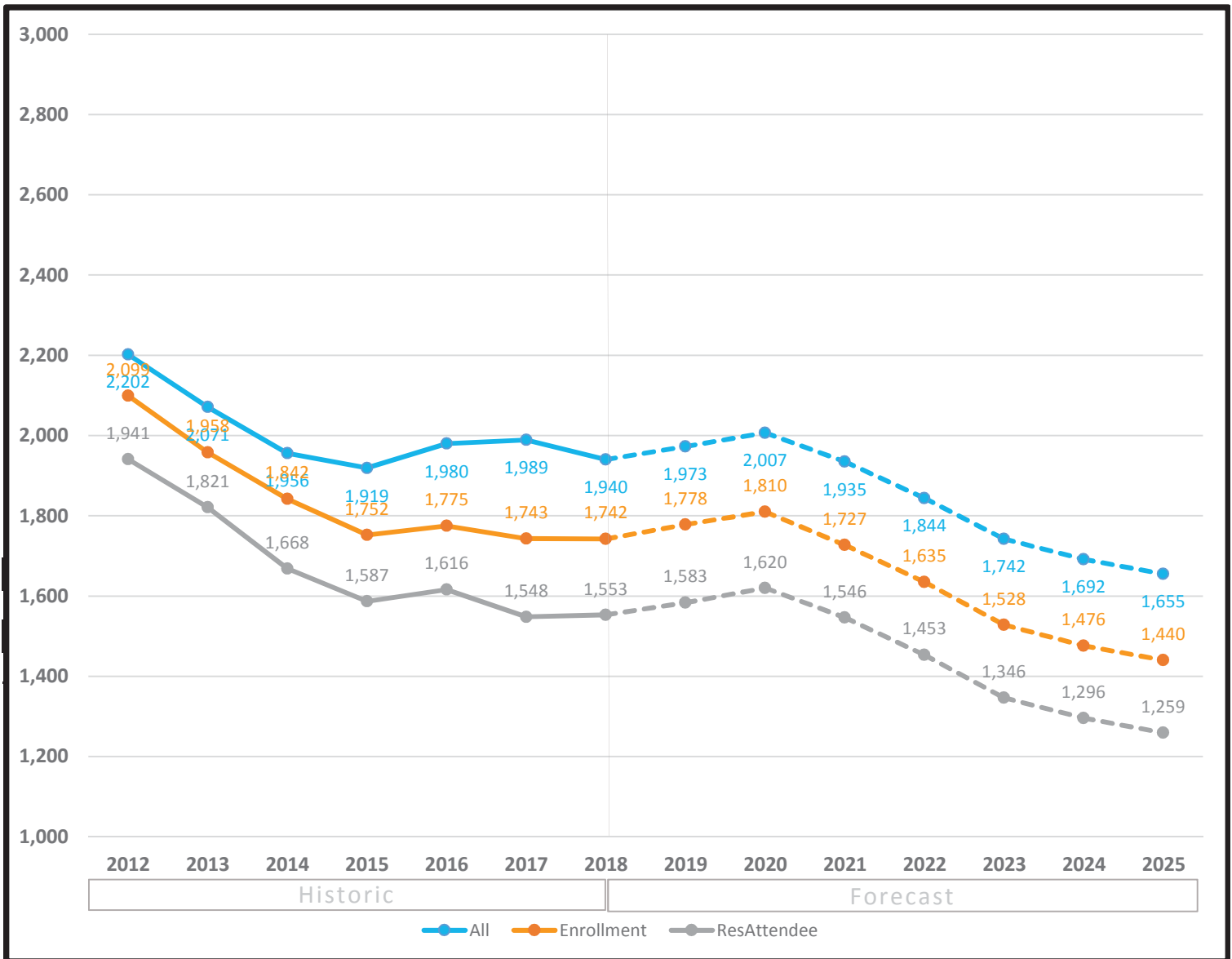

Forecast by Grade (3-year historic & 3-year forecast)

Fall	6	7	8	Total
2016	619	580	576	1,775
2017	630	574	539	1,743
2018	613	592	537	1,742
2019	628	597	553	1,778
2020	632	613	565	1,810
2021	530	620	577	1,727

Definitions:

All - All students residing in the attendance area

Enrollment - All students enrolled in the school, regardless of residence

ResAttendee - All students residing in the attendance area and enrolled in the school



Region 6 - High

11/29/2018

Historic Enrollment (7-years) and Long-Term Forecast (7-years)

*All forecasts are estimates only and are subject to change as data and assumptions are updated

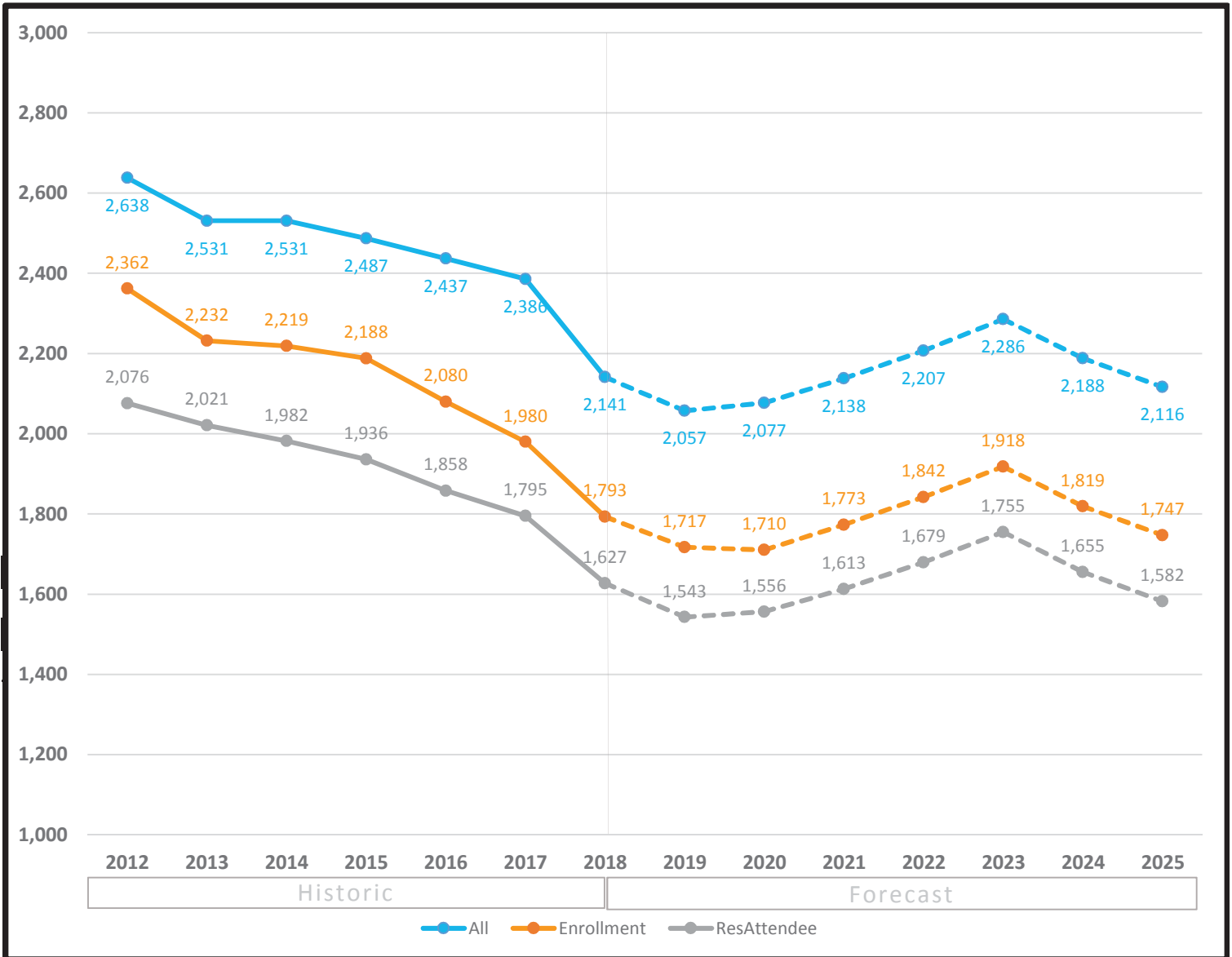

Forecast by Grade (3-year historic & 3-year forecast)

Fall	9	10	11	12	Total
2016	699	493	477	411	2,080
2017	580	519	403	478	1,980
2018	567	426	407	393	1,793
2019	555	431	340	391	1,717
2020	619	421	347	323	1,710
2021	626	465	345	337	1,773

Definitions:

All - All students residing in the attendance area

Enrollment - All students enrolled in the school, regardless of residence

ResAttendee - All students residing in the attendance area and enrolled in the school



Region 7

11/29/2018

Historic Enrollment (7-years) and Long-Term Forecast (7-years)

*All forecasts are estimates only and are subject to change as data and assumptions are updated

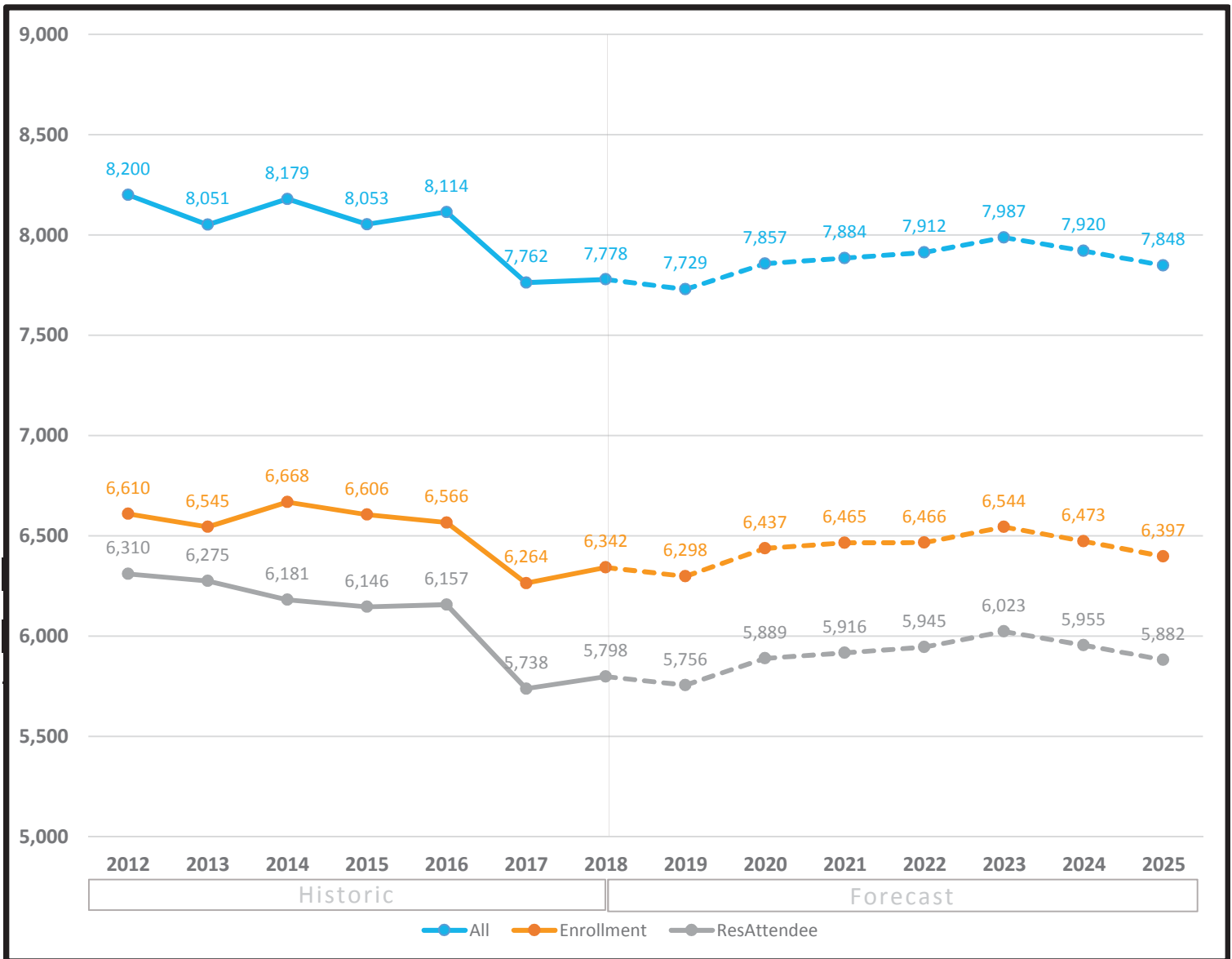

Forecast by Grade (3-year historic & 3-year forecast)

	Fall	PPK	PK	K	1	2	3	4	5	6	7	8	9	10	11	12	Total
2016	3	164	518	500	521	493	524	498	522	491	455	638	450	405	384	6,566	
2017	9	160	474	519	483	524	436	505	507	445	433	554	454	391	370	6,264	
2018	7	163	475	487	483	504	498	441	555	506	449	550	435	391	398	6,342	
2019	7	163	494	471	509	488	448	495	513	466	524	545	407	373	395	6,298	
2020	7	163	500	487	509	506	454	459	593	432	507	657	406	359	398	6,437	
2021	7	163	485	488	516	501	476	465	554	496	467	633	482	351	381	6,465	

Definitions:

All - All students residing in the attendance area

Enrollment - All students enrolled in the school, regardless of residence

ResAttendee - All students residing in the attendance area and enrolled in the school

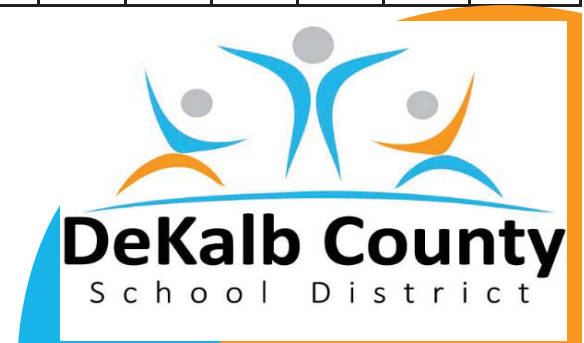

Region 7 - Elementary

11/29/2018

Historic Enrollment (7-years) and Long-Term Forecast (7-years)

*All forecasts are estimates only and are subject to change as data and assumptions are updated

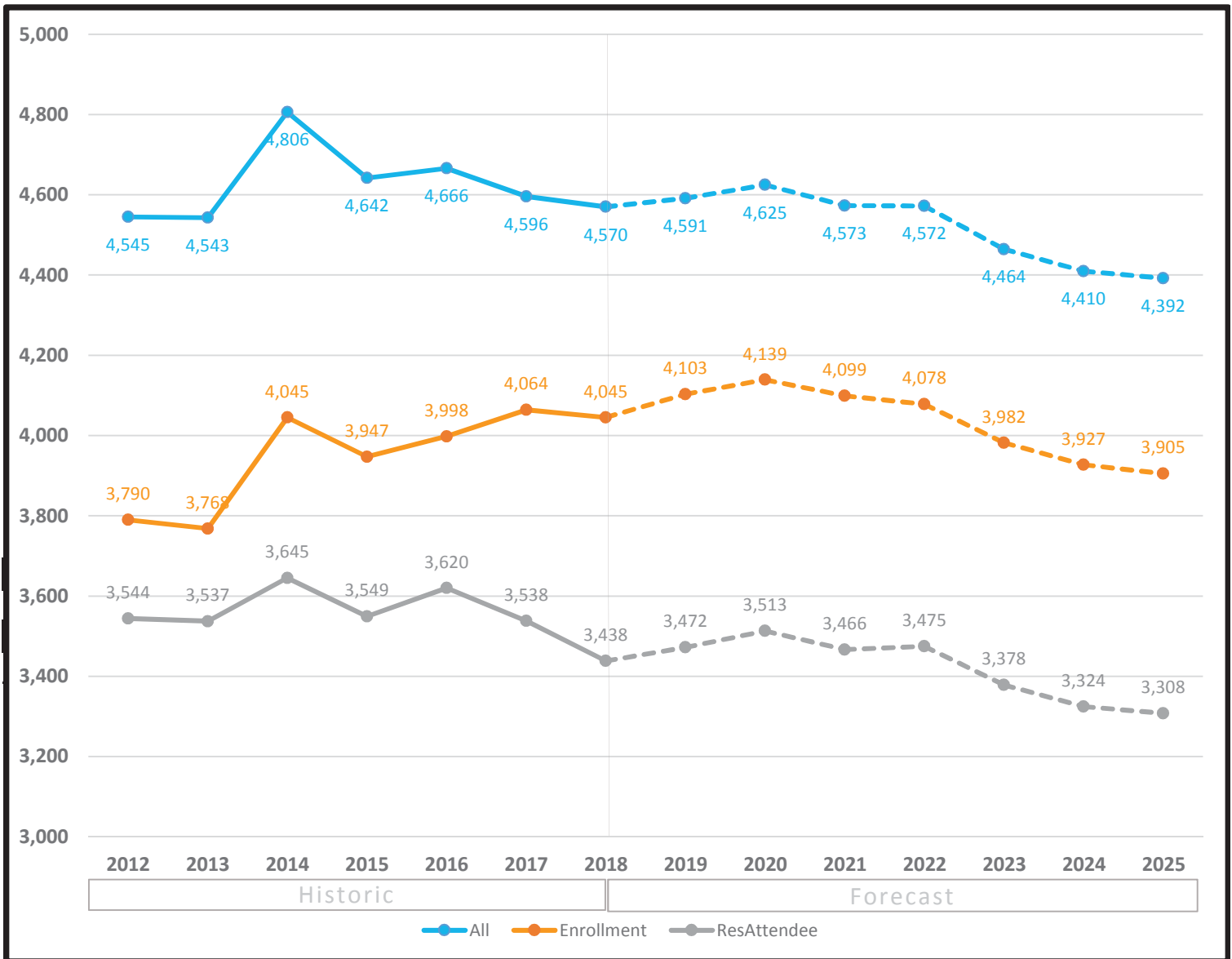

Forecast by Grade (3-year historic & 3-year forecast)

Fall	PPK	PK	K	1	2	3	4	5	Total
2016	3	218	639	615	634	629	652	608	3,998
2017	9	208	661	653	618	678	589	648	4,064
2018	12	209	620	664	614	658	660	608	4,045
2019	12	209	612	628	702	634	624	682	4,103
2020	12	209	634	615	682	702	628	657	4,139
2021	12	209	603	623	646	668	688	650	4,099

Definitions:

All - All students residing in the attendance area

Enrollment - All students enrolled in the school, regardless of residence

ResAttendee - All students residing in the attendance area and enrolled in the school

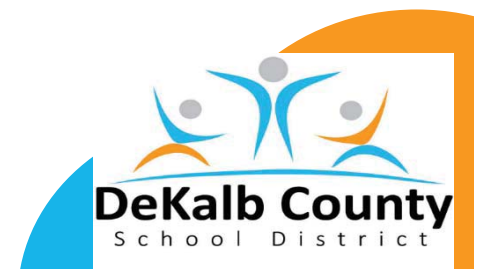

Region 7 - Middle

11/29/2018

Historic Enrollment (7-years) and Long-Term Forecast (7-years)

*All forecasts are estimates only and are subject to change as data and assumptions are updated

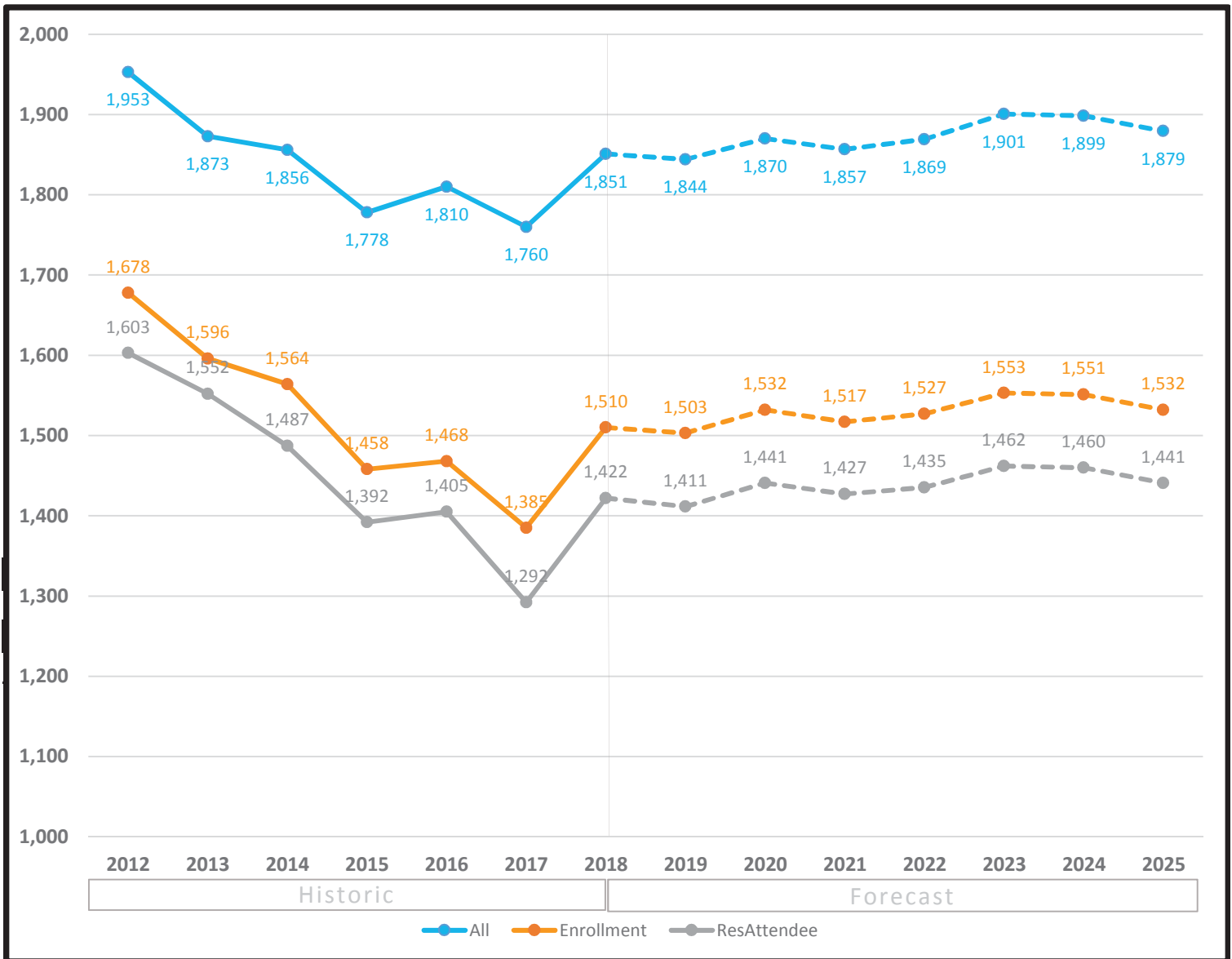

Forecast by Grade (3-year historic & 3-year forecast)

Fall	6	7	8	Total
2016	522	491	455	1,468
2017	507	445	433	1,385
2018	555	506	449	1,510
2019	513	466	524	1,503
2020	593	432	507	1,532
2021	554	496	467	1,517

Definitions:

All - All students residing in the attendance area

Enrollment - All students enrolled in the school, regardless of residence

ResAttendee - All students residing in the attendance area and enrolled in the school



Region 7 - High

11/29/2018

Historic Enrollment (7-years) and Long-Term Forecast (7-years)

*All forecasts are estimates only and are subject to change as data and assumptions are updated

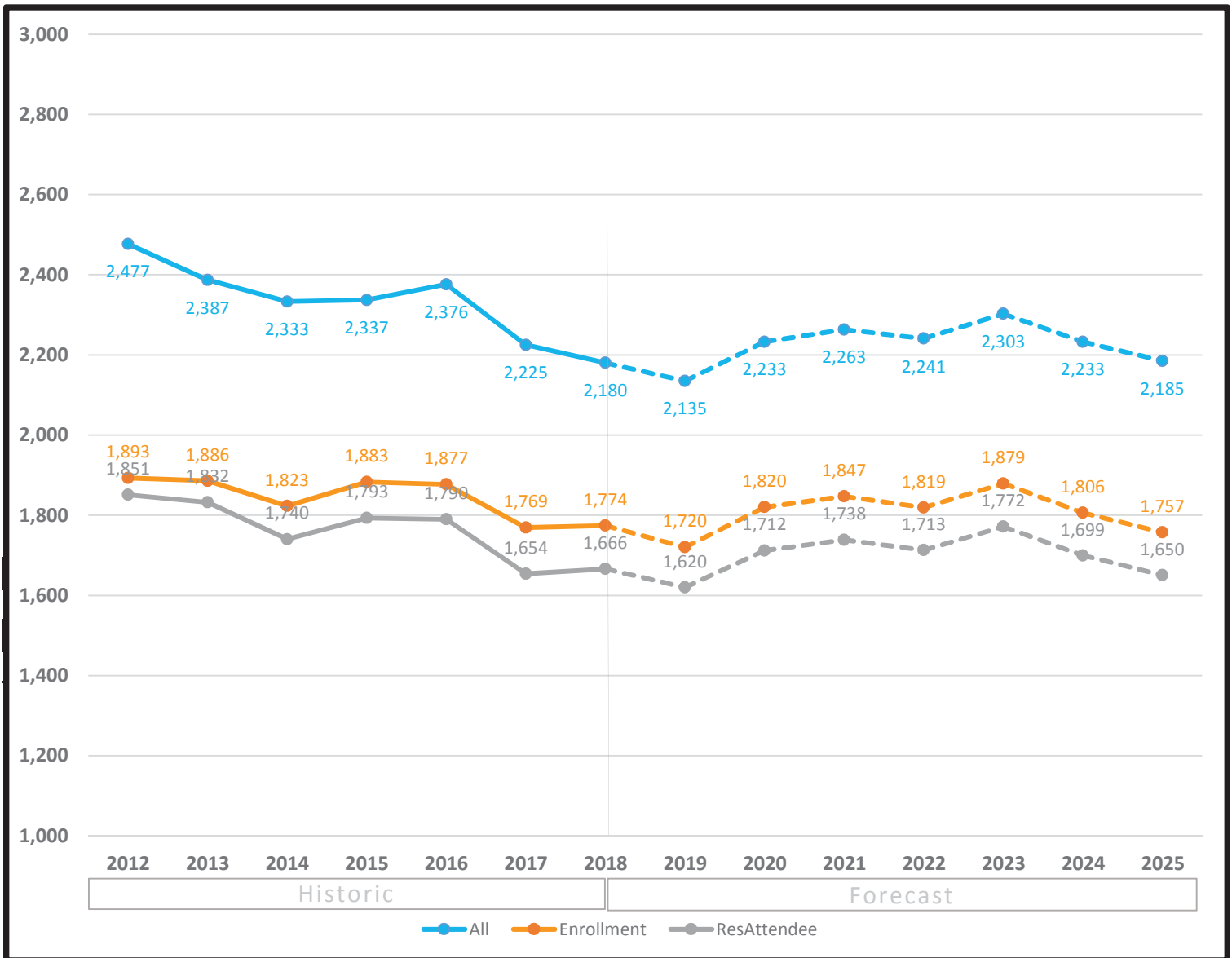

Forecast by Grade (3-year historic & 3-year forecast)

Fall	9	10	11	12	Total
2016	638	450	405	384	1,877
2017	554	454	391	370	1,769
2018	550	435	391	398	1,774
2019	545	407	373	395	1,720
2020	657	406	359	398	1,820
2021	633	482	351	381	1,847

Definitions:

All - All students residing in the attendance area

Enrollment - All students enrolled in the school, regardless of residence

ResAttendee - All students residing in the attendance area and enrolled in the school



Magnet and Theme

11/29/2018

Historic Enrollment (7-years) and Long-Term Forecast (7-years)

*All forecasts are estimates only and are subject to change as data and assumptions are updated

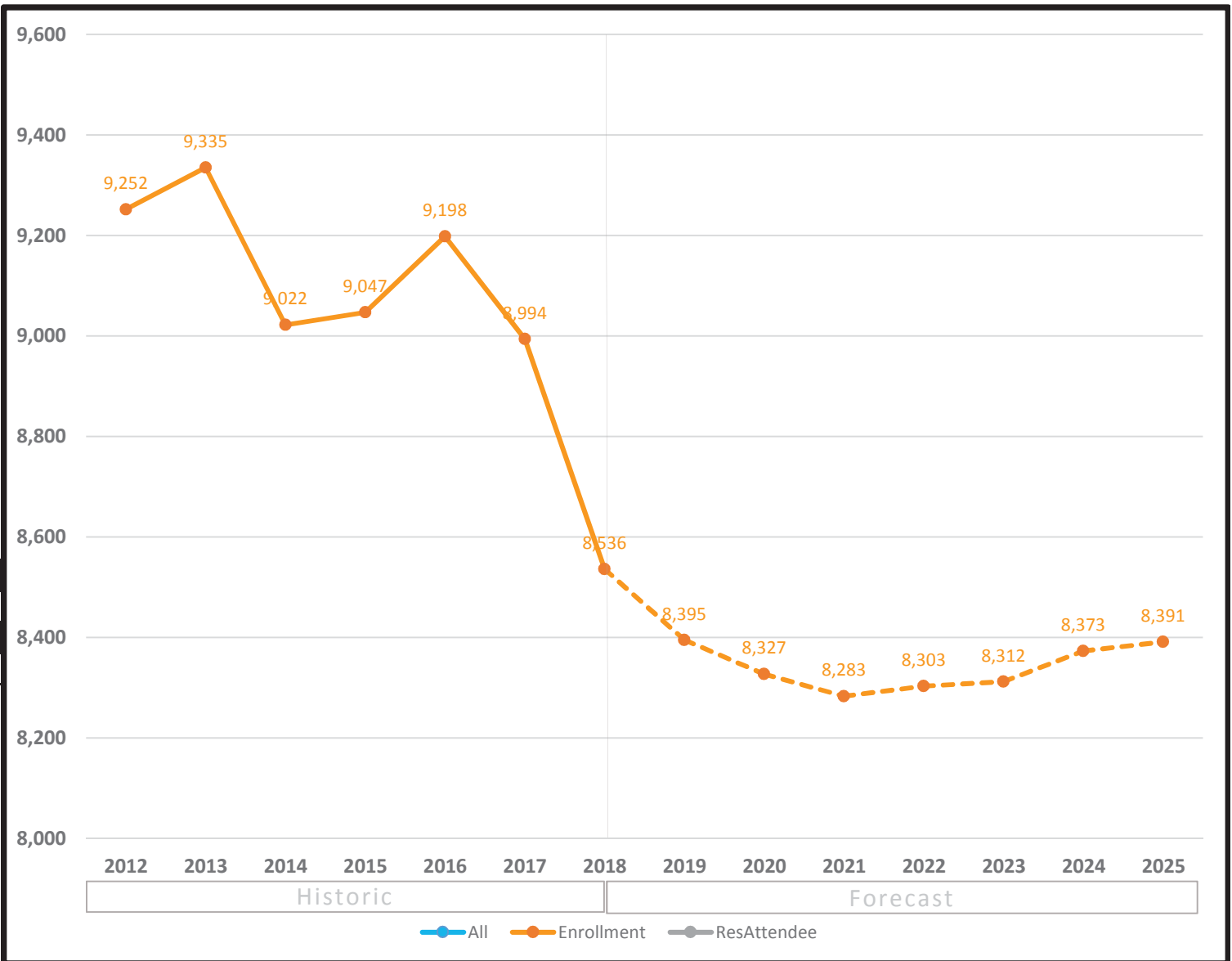

Forecast by Grade (3-year historic & 3-year forecast)

Fall	PPK	PK	K	1	2	3	4	5	6	7	8	9	10	11	12	Total
2016	0	219	706	745	781	862	1,007	990	593	356	331	592	664	664	688	9,198
2017	0	218	680	730	781	808	994	950	583	348	352	535	630	650	735	8,994
2018	0	213	556	696	705	739	934	920	585	347	345	540	608	630	718	8,536
2019	0	213	625	613	718	723	885	889	548	362	357	565	601	615	681	8,395
2020	0	213	624	645	635	745	866	842	547	355	361	580	623	604	687	8,327
2021	0	213	624	644	661	664	886	821	548	344	361	593	637	625	662	8,283

Definitions:

All - All students residing in the attendance area

Enrollment - All students enrolled in the school, regardless of residence

ResAttendee - All students residing in the attendance area and enrolled in the school

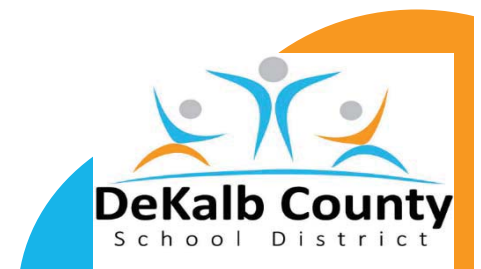

Magnet and Theme - Elementary

11/29/2018

Historic Enrollment (7-years) and Long-Term Forecast (7-years)

*All forecasts are estimates only and are subject to change as data and assumptions are updated

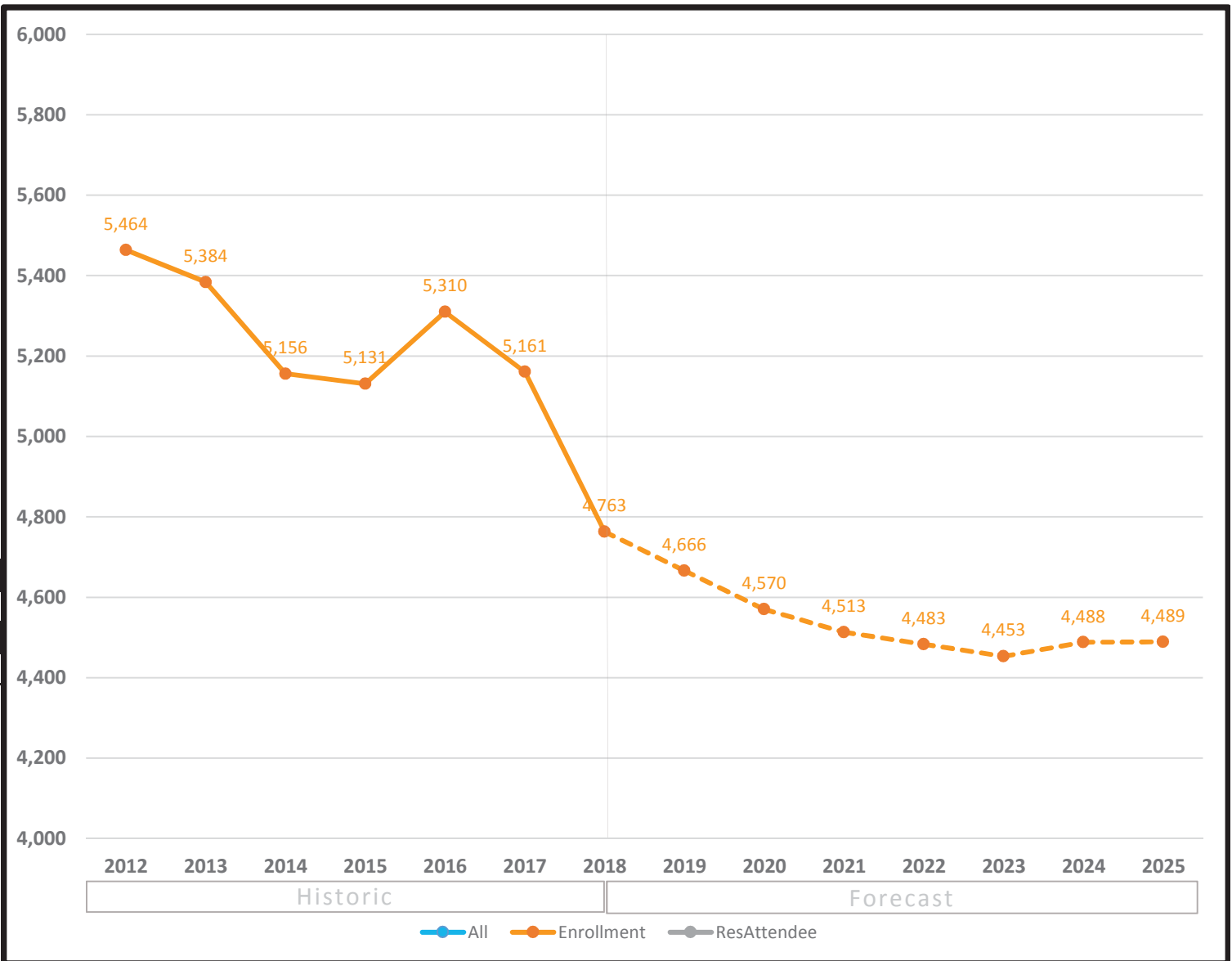

Forecast by Grade (3-year historic & 3-year forecast)

Fall	PPK	PK	K	1	2	3	4	5	Total
2016	0	219	706	745	781	862	1,007	990	5,310
2017	0	218	680	730	781	808	994	950	5,161
2018	0	213	556	696	705	739	934	920	4,763
2019	0	213	625	613	718	723	885	889	4,666
2020	0	213	624	645	635	745	866	842	4,570
2021	0	213	624	644	661	664	886	821	4,513

Definitions:

All - All students residing in the attendance area

Enrollment - All students enrolled in the school, regardless of residence

ResAttendee - All students residing in the attendance area and enrolled in the school

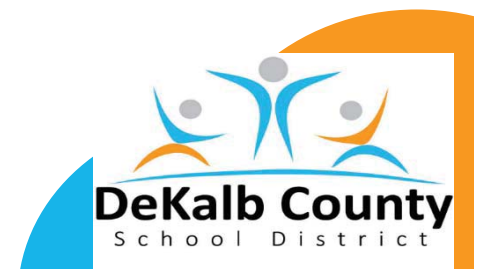

Magnet and Theme - Middle

11/29/2018

Historic Enrollment (7-years) and Long-Term Forecast (7-years)

*All forecasts are estimates only and are subject to change as data and assumptions are updated

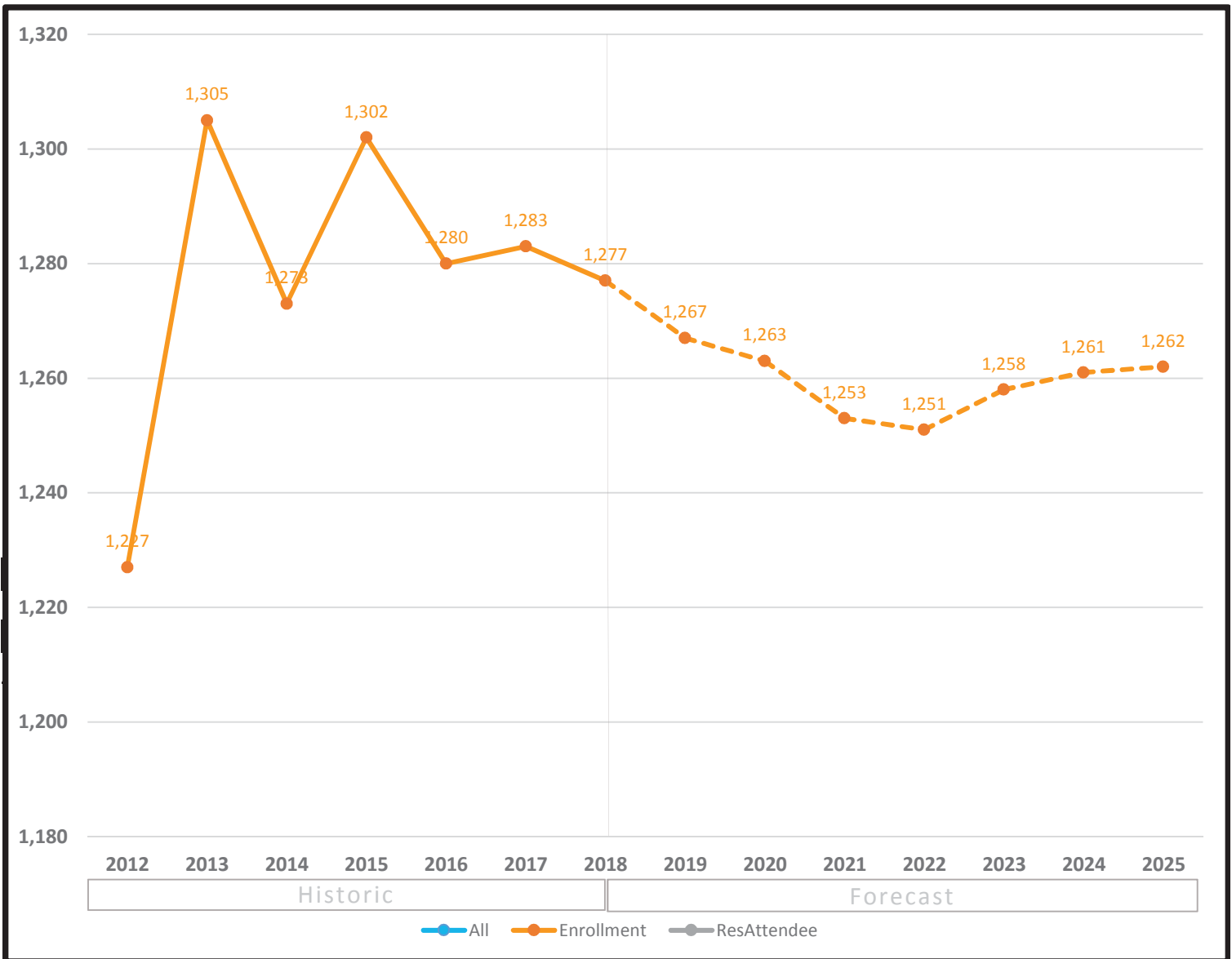

Forecast by Grade (3-year historic & 3-year forecast)

Fall	6	7	8	Total
2016	593	356	331	1,280
2017	583	348	352	1,283
2018	585	347	345	1,277
2019	548	362	357	1,267
2020	547	355	361	1,263
2021	548	344	361	1,253

Definitions:

All - All students residing in the attendance area

Enrollment - All students enrolled in the school, regardless of residence

ResAttendee - All students residing in the attendance area and enrolled in the school



Magnet and Theme - High

11/29/2018

Historic Enrollment (7-years) and Long-Term Forecast (7-years)

*All forecasts are estimates only and are subject to change as data and assumptions are updated

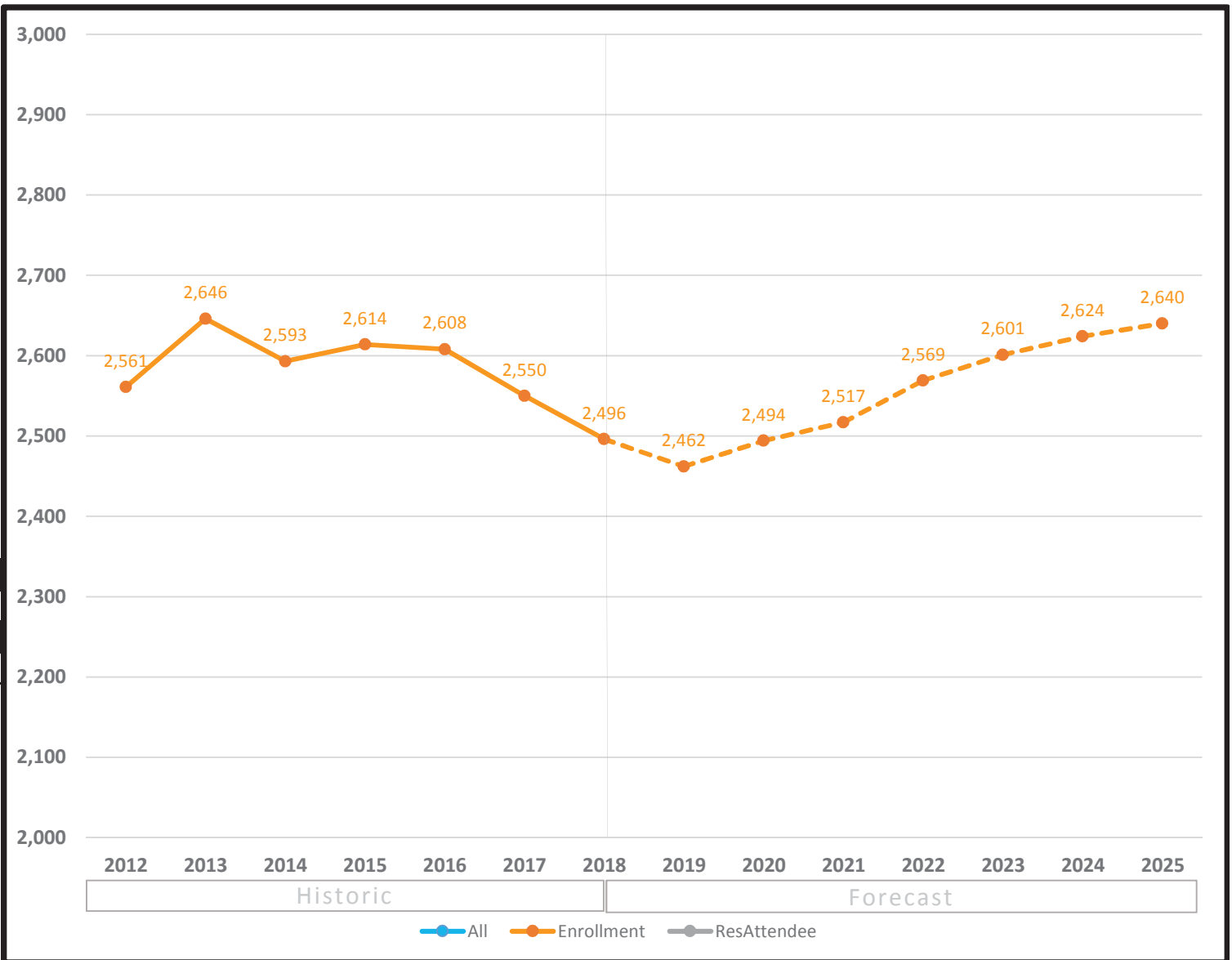

Forecast by Grade (3-year historic & 3-year forecast)

Fall	9	10	11	12	Total
2016	592	664	664	688	2,608
2017	535	630	650	735	2,550
2018	540	608	630	718	2,496
2019	565	601	615	681	2,462
2020	580	623	604	687	2,494
2021	593	637	625	662	2,517

Definitions:

All - All students residing in the attendance area

Enrollment - All students enrolled in the school, regardless of residence

ResAttendee - All students residing in the attendance area and enrolled in the school

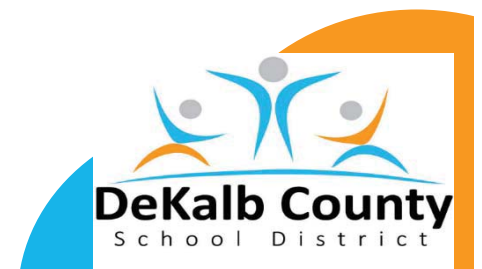

Historic Enrollment (7-years) and Long-Term Forecast (7-years)

*All forecasts are estimates only and are subject to change as data and assumptions are updated

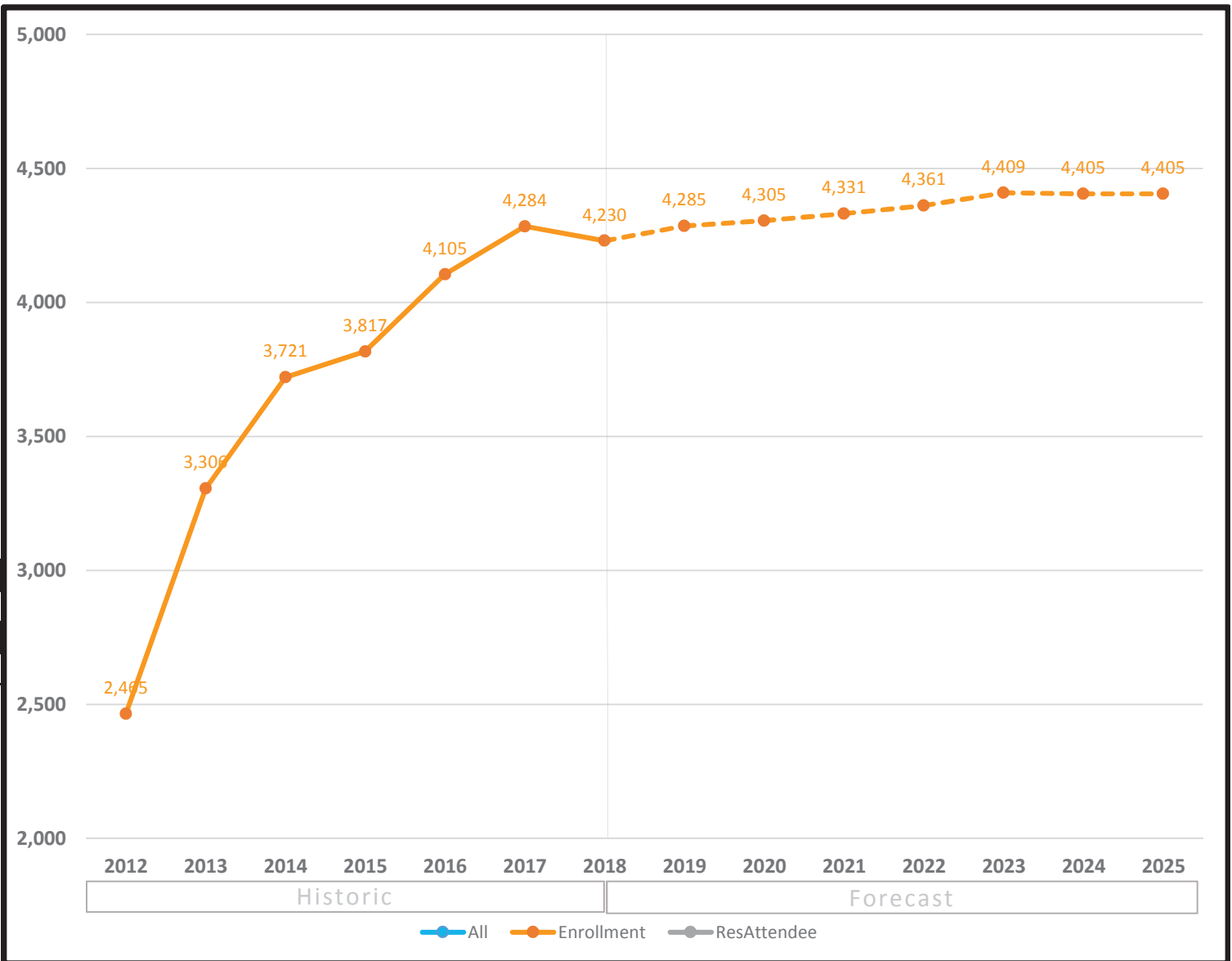

Forecast by Grade (3-year historic & 3-year forecast)

Fall	K	1	2	3	4	5	6	7	8	9	10	11	12	Total
2016	466	463	400	424	418	495	491	368	326	65	79	51	59	4,105
2017	448	479	454	382	406	490	486	458	359	91	96	96	39	4,284
2018	456	459	462	433	366	491	503	484	444	41	41	32	18	4,230
2019	447	460	459	432	428	466	493	496	462	43	41	34	24	4,285
2020	447	460	454	436	425	518	462	485	476	43	41	34	24	4,305
2021	447	460	454	431	430	516	527	457	467	43	41	34	24	4,331

Definitions:

All - All students residing in the attendance area

Enrollment - All students enrolled in the school, regardless of residence

ResAttendee - All students residing in the attendance area and enrolled in the school



Charter - Elementary

11/29/2018

Historic Enrollment (7-years) and Long-Term Forecast (7-years)

*All forecasts are estimates only and are subject to change as data and assumptions are updated

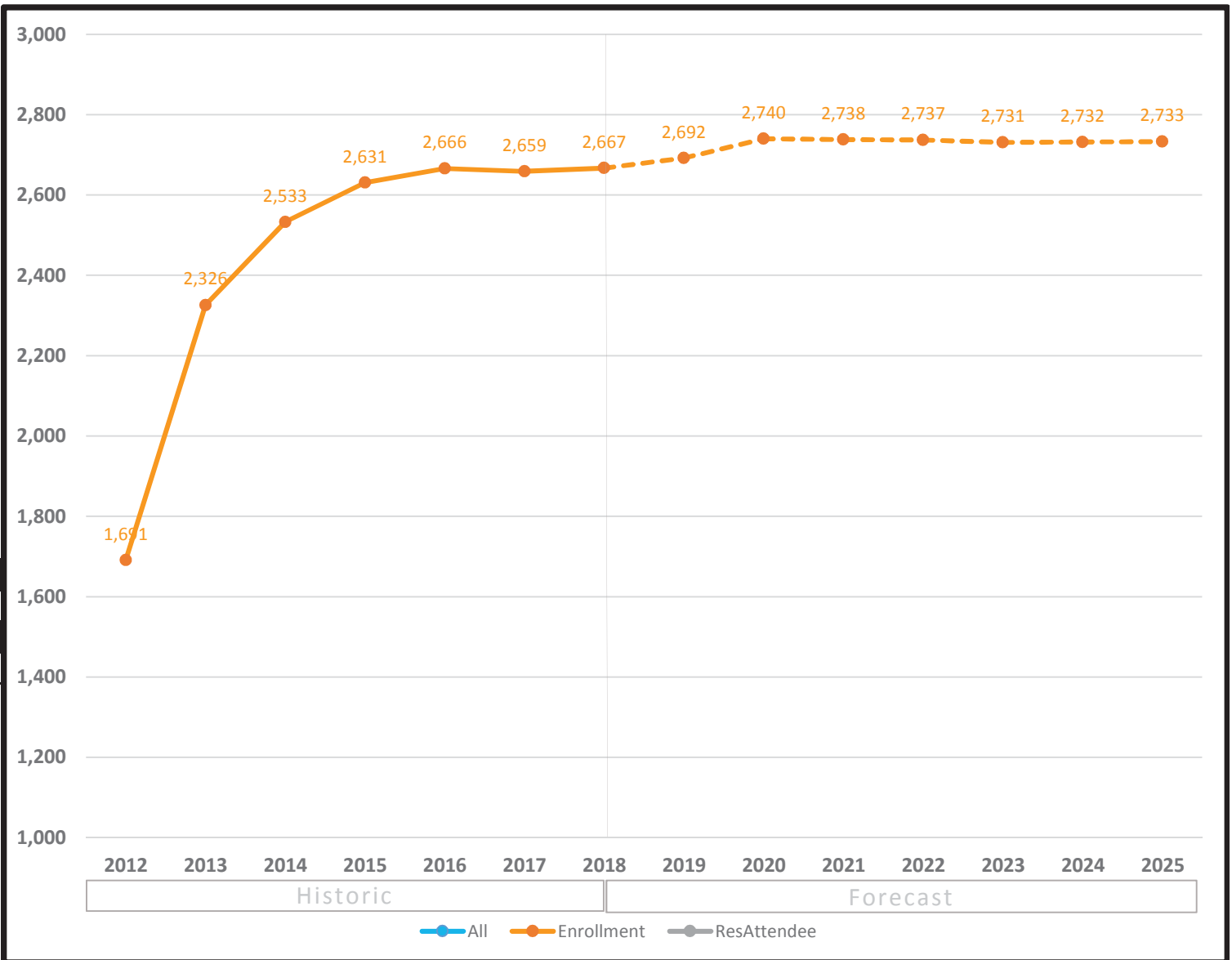

Forecast by Grade (3-year historic & 3-year forecast)

Fall	K	1	2	3	4	5	Total
2016	466	463	400	424	418	495	2,666
2017	448	479	454	382	406	490	2,659
2018	456	459	462	433	366	491	2,667
2019	447	460	459	432	428	466	2,692
2020	447	460	454	436	425	518	2,740
2021	447	460	454	431	430	516	2,738

Definitions:

All - All students residing in the attendance area

Enrollment - All students enrolled in the school, regardless of residence

ResAttendee - All students residing in the attendance area and enrolled in the school

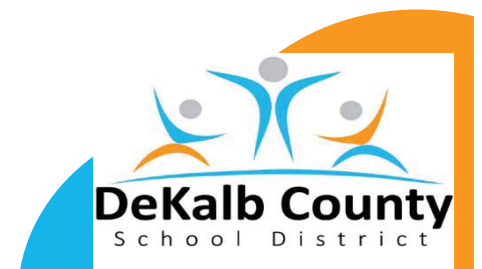

Charter - Middle

11/29/2018

Historic Enrollment (7-years) and Long-Term Forecast (7-years)

*All forecasts are estimates only and are subject to change as data and assumptions are updated

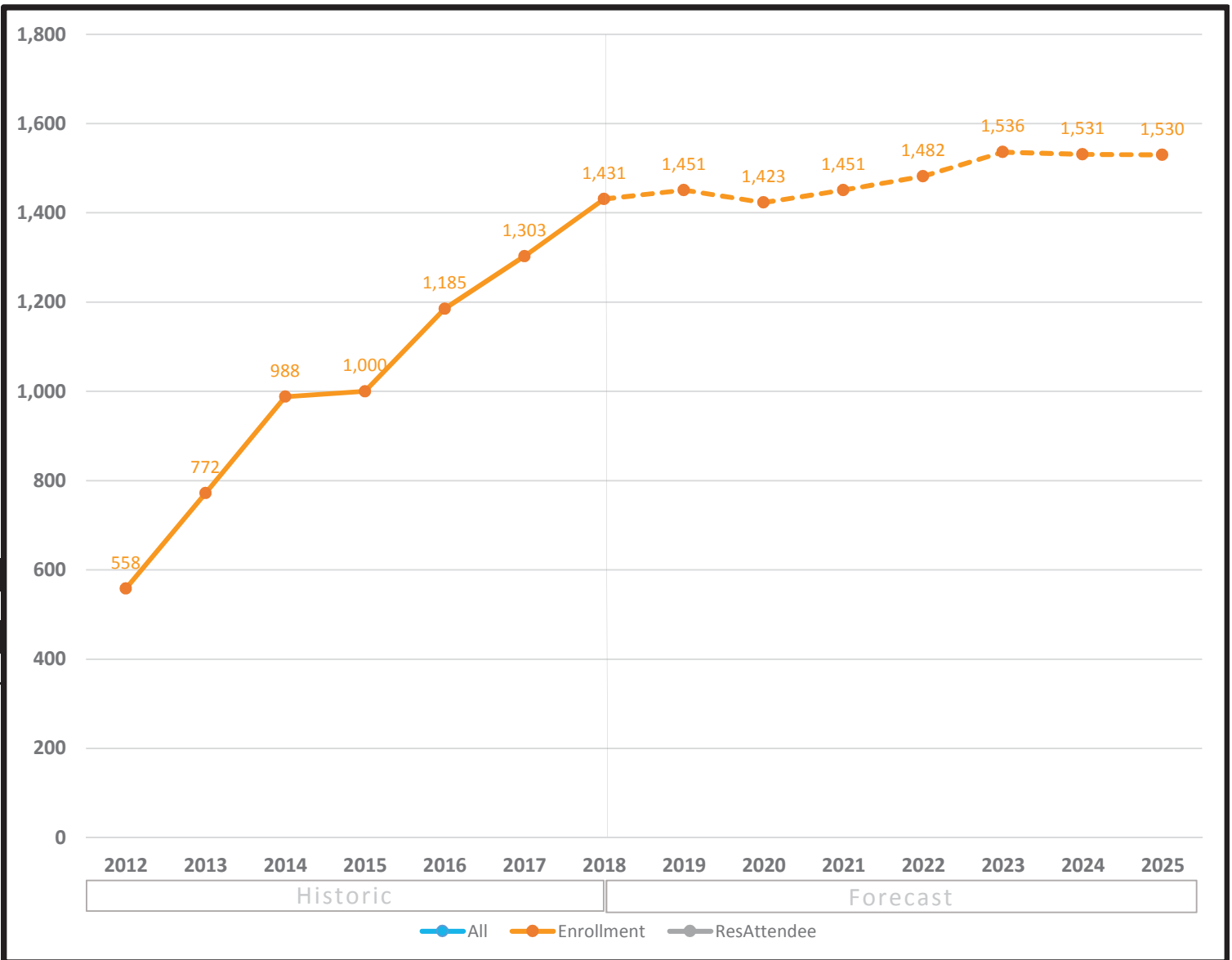

Forecast by Grade (3-year historic & 3-year forecast)

Fall	6	7	8	Total
2016	491	368	326	1,185
2017	486	458	359	1,303
2018	503	484	444	1,431
2019	493	496	462	1,451
2020	462	485	476	1,423
2021	527	457	467	1,451

Definitions:

All - All students residing in the attendance area

Enrollment - All students enrolled in the school, regardless of residence

ResAttendee - All students residing in the attendance area and enrolled in the school



Charter - High

11/29/2018

Historic Enrollment (7-years) and Long-Term Forecast (7-years)

*All forecasts are estimates only and are subject to change as data and assumptions are updated

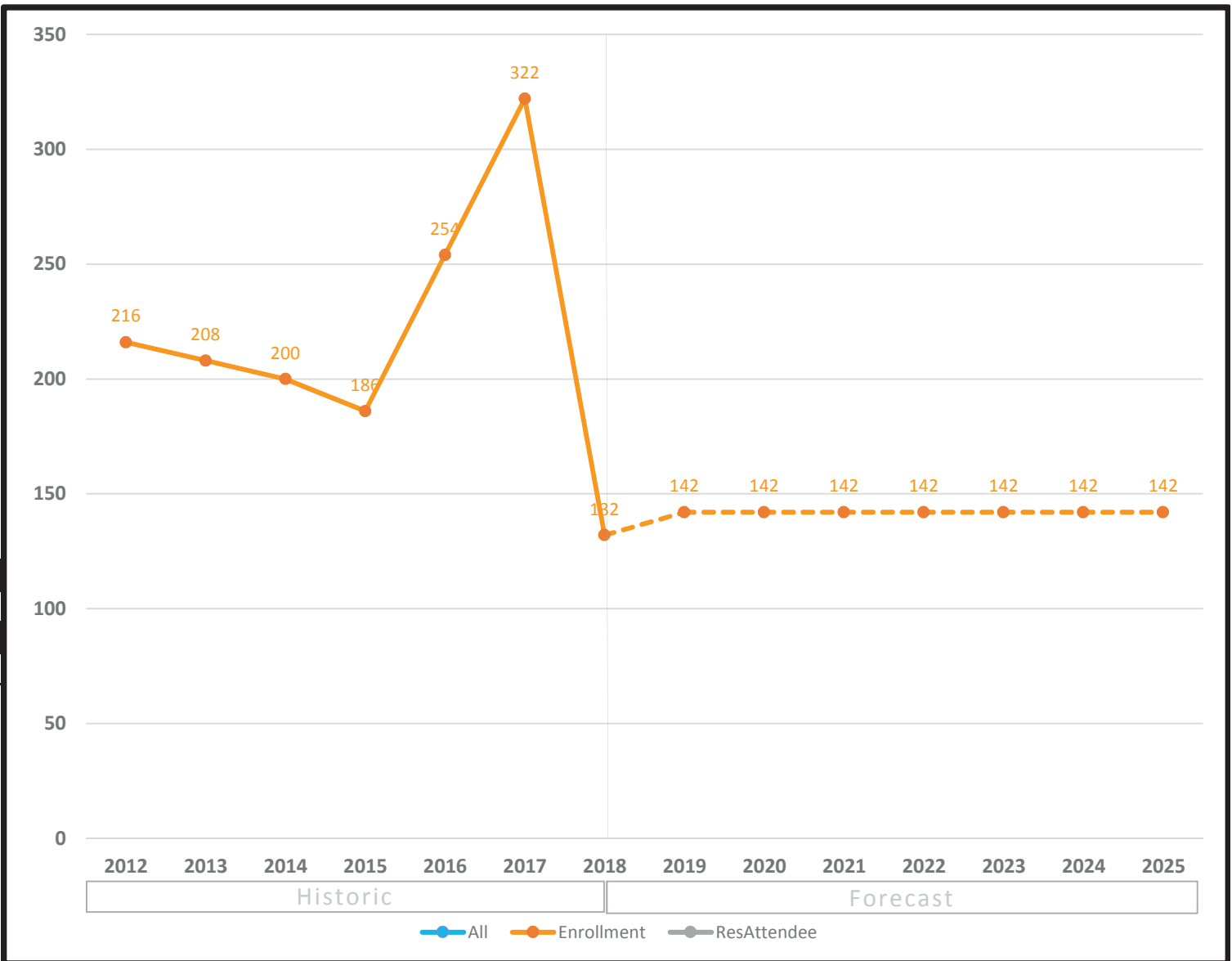

Forecast by Grade (3-year historic & 3-year forecast)

Fall	9	10	11	12	Total
2016	65	79	51	59	254
2017	91	96	96	39	322
2018	41	41	32	18	132
2019	43	41	34	24	142
2020	43	41	34	24	142
2021	43	41	34	24	142

Definitions:

All - All students residing in the attendance area

Enrollment - All students enrolled in the school, regardless of residence

ResAttendee - All students residing in the attendance area and enrolled in the school



Historic Enrollment (7-years) and Long-Term Forecast (7-years)

*All forecasts are estimates only and are subject to change as data and assumptions are updated

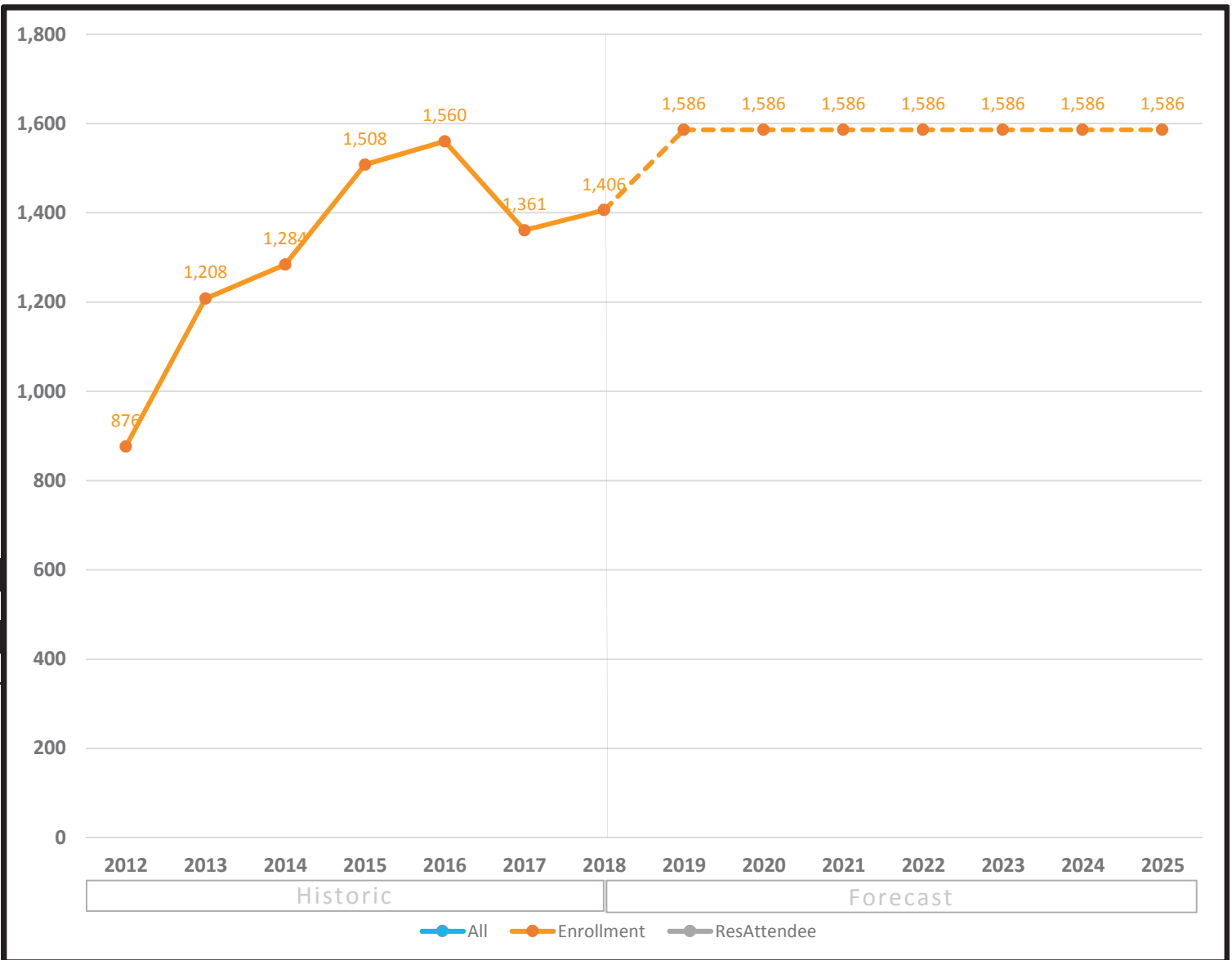

Forecast by Grade (3-year historic & 3-year forecast)

	Fall	PPK	PK	K	1	2	3	4	5	6	7	8	9	10	11	12	Total
2016	168	183	87	11	14	61	63	87	78	200	210	244	87	34	33	1,560	
2017	163	173	85	12	12	33	50	62	59	109	251	222	69	31	30	1,361	
2018	146	371	84	11	7	41	48	37	44	117	152	207	74	42	25	1,406	
2019	337	371	84	9	10	41	49	40	44	118	137	213	70	32	31	1,586	
2020	337	371	84	9	10	41	49	40	44	118	137	213	70	32	31	1,586	
2021	337	371	84	9	10	41	49	40	44	118	137	213	70	32	31	1,586	

Definitions:

All - All students residing in the attendance area

Enrollment - All students enrolled in the school, regardless of residence

ResAttendee - All students residing in the attendance area and enrolled in the school



Centers - Elementary

11/29/2018

Historic Enrollment (7-years) and Long-Term Forecast (7-years)

*All forecasts are estimates only and are subject to change as data and assumptions are updated

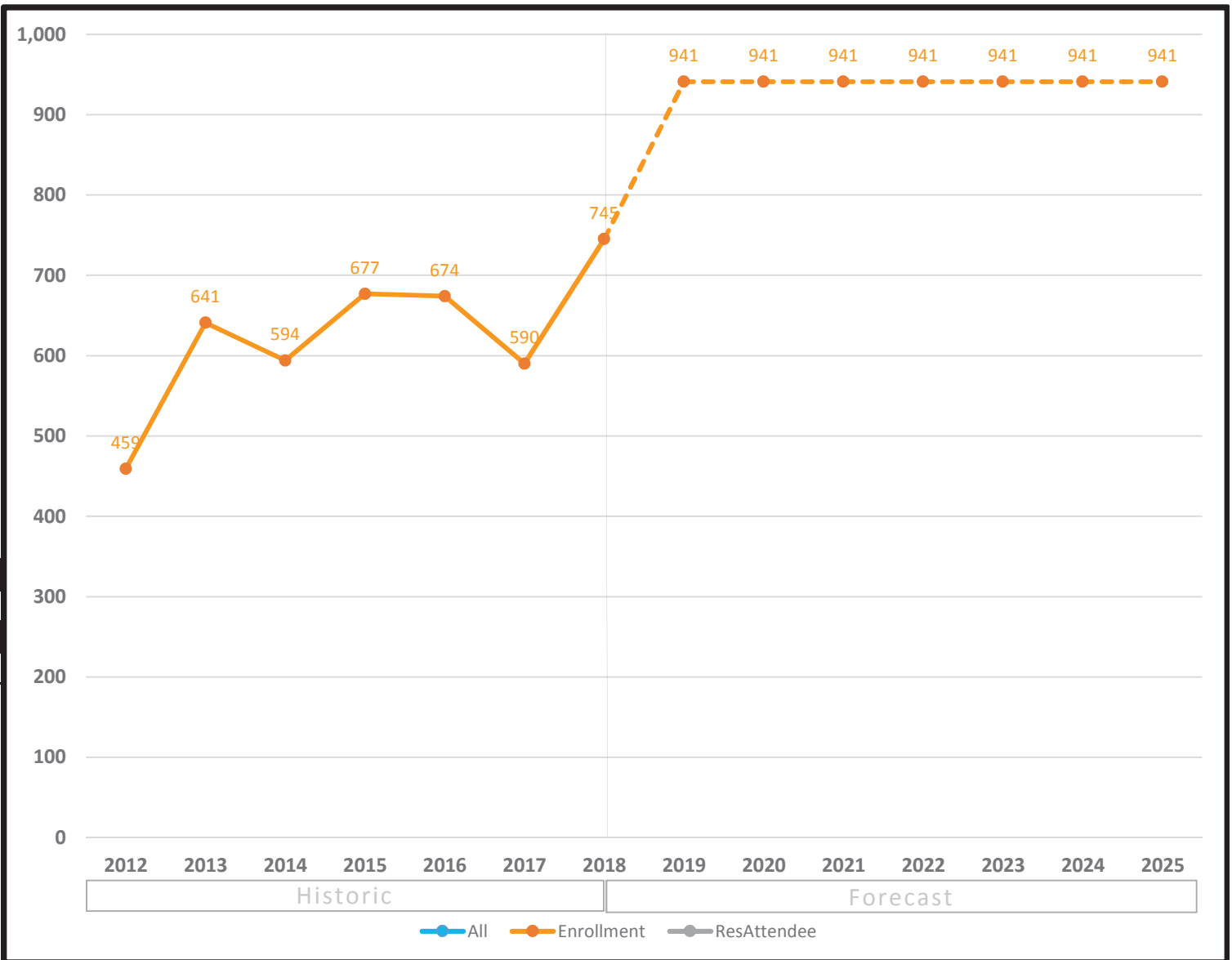

Forecast by Grade (3-year historic & 3-year forecast)

Fall	PPK	PK	K	1	2	3	4	5	Total
2016	168	183	87	11	14	61	63	87	674
2017	163	173	85	12	12	33	50	62	590
2018	146	371	84	11	7	41	48	37	745
2019	337	371	84	9	10	41	49	40	941
2020	337	371	84	9	10	41	49	40	941
2021	337	371	84	9	10	41	49	40	941

Definitions:

All - All students residing in the attendance area

Enrollment - All students enrolled in the school, regardless of residence

ResAttendee - All students residing in the attendance area and enrolled in the school

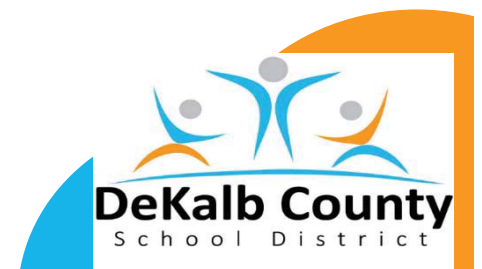

Centers - Middle

11/29/2018

Historic Enrollment (7-years) and Long-Term Forecast (7-years)

*All forecasts are estimates only and are subject to change as data and assumptions are updated

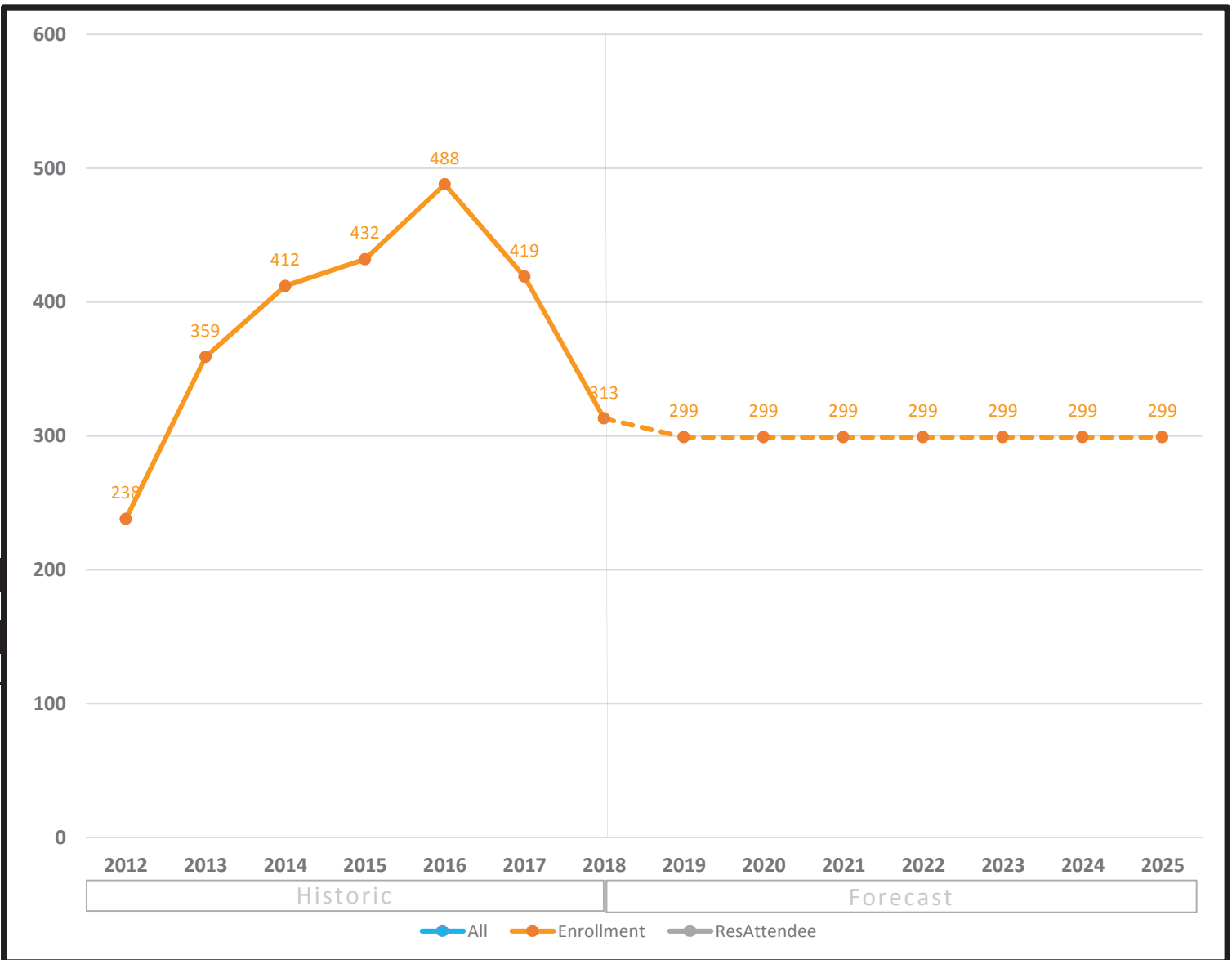

Forecast by Grade (3-year historic & 3-year forecast)

Fall	6	7	8	Total
2016	78	200	210	488
2017	59	109	251	419
2018	44	117	152	313
2019	44	118	137	299
2020	44	118	137	299
2021	44	118	137	299

Definitions:

All - All students residing in the attendance area

Enrollment - All students enrolled in the school, regardless of residence

ResAttendee - All students residing in the attendance area and enrolled in the school



Centers - High

11/29/2018

Historic Enrollment (7-years) and Long-Term Forecast (7-years)

*All forecasts are estimates only and are subject to change as data and assumptions are updated

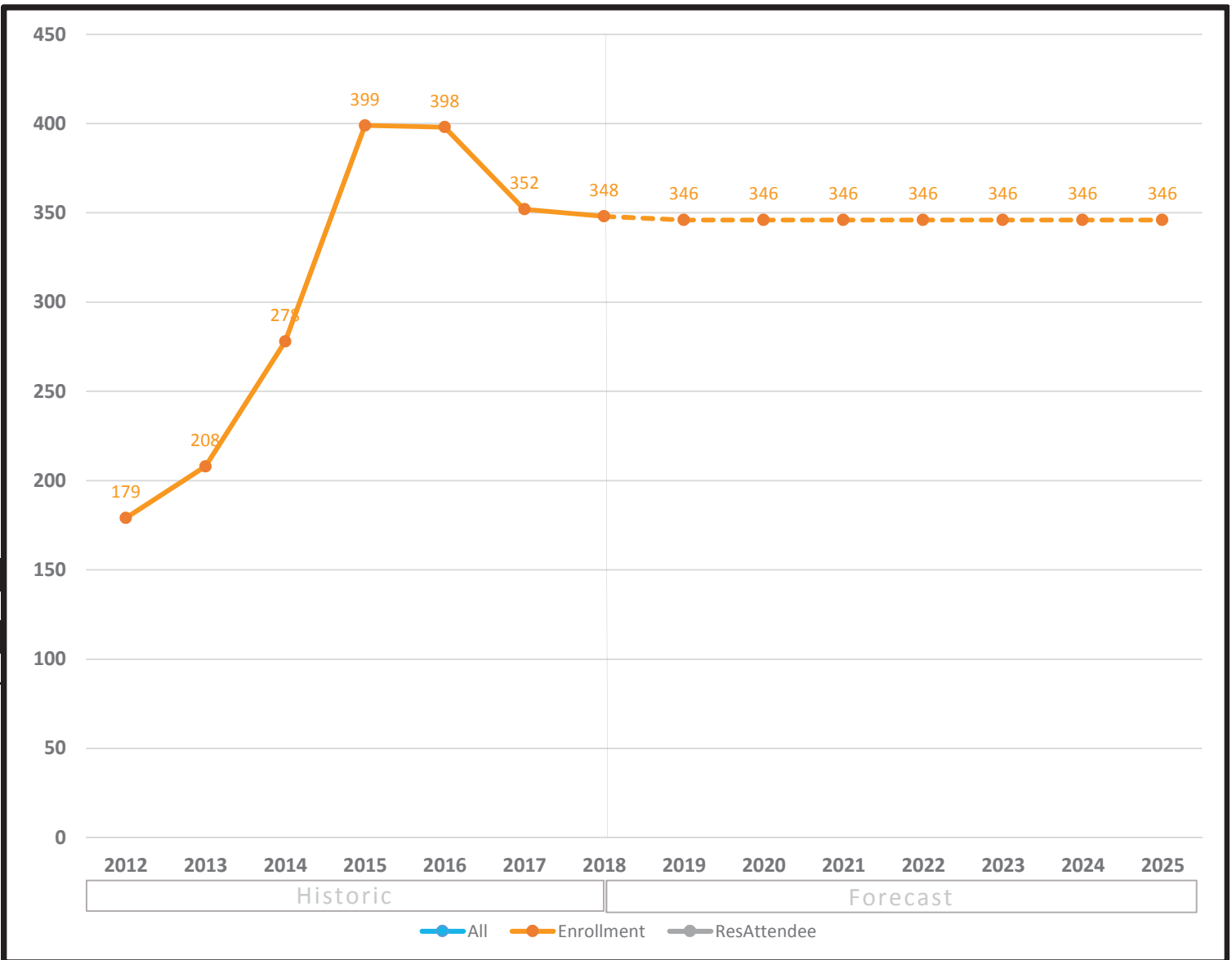

Forecast by Grade (3-year historic & 3-year forecast)

Fall	9	10	11	12	Total
2016	244	87	34	33	398
2017	222	69	31	30	352
2018	207	74	42	25	348
2019	213	70	32	31	346
2020	213	70	32	31	346
2021	213	70	32	31	346

Definitions:

All - All students residing in the attendance area

Enrollment - All students enrolled in the school, regardless of residence

ResAttendee - All students residing in the attendance area and enrolled in the school



Cedar Grove Cluster

11/29/2018

Historic Enrollment (7-years) and Long-Term Forecast (7-years)

*All forecasts are estimates only and are subject to change as data and assumptions are updated

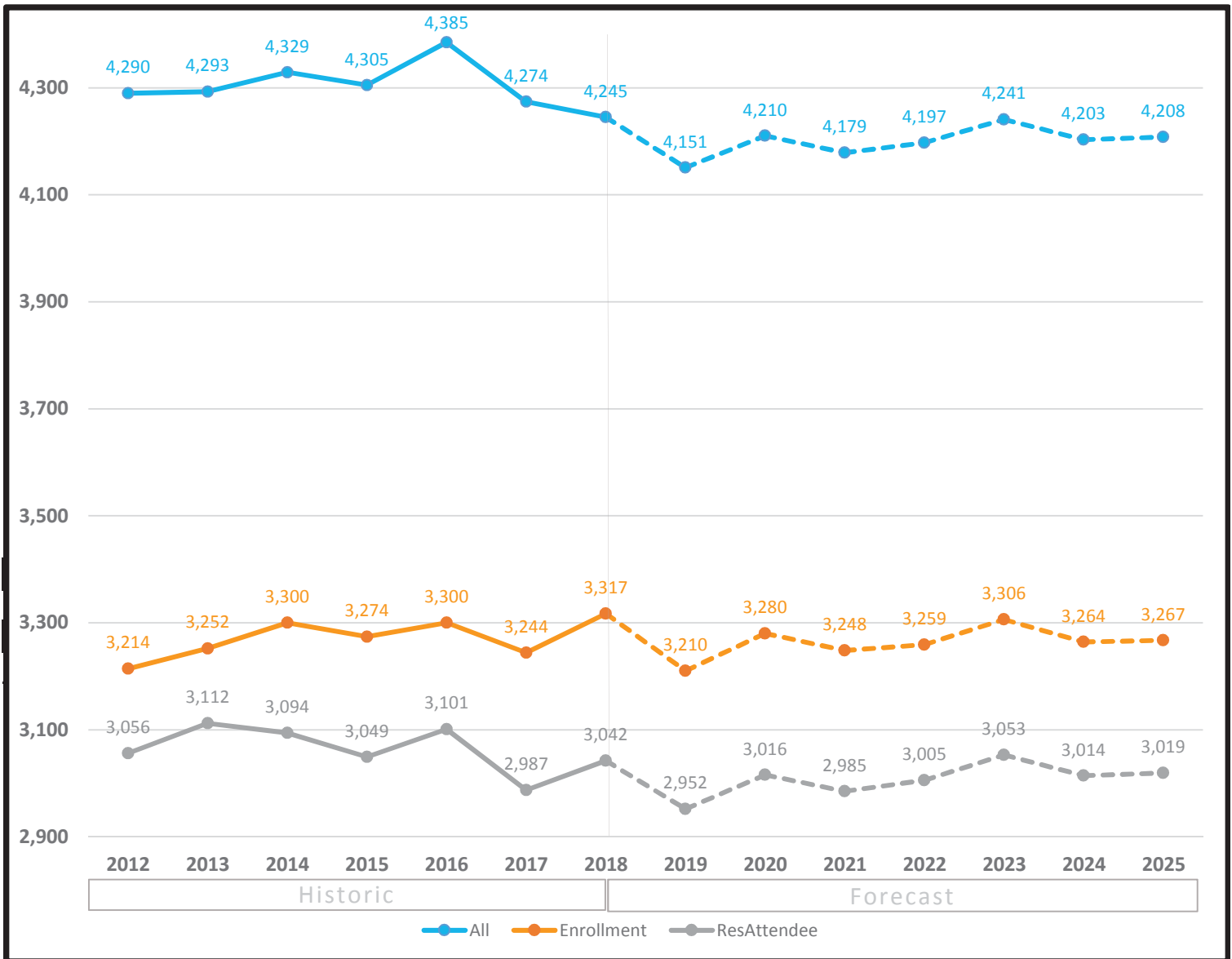

Forecast by Grade (3-year historic & 3-year forecast)

Fall	PPK	PK	K	1	2	3	4	5	6	7	8	9	10	11	12	Total
2016	3	75	207	220	239	228	243	239	254	246	253	360	259	238	236	3,300
2017	2	72	221	221	214	253	212	239	276	234	239	317	264	250	230	3,244
2018	5	69	206	237	206	221	248	217	269	270	253	316	278	245	277	3,317
2019	5	69	205	211	241	212	199	248	269	211	284	304	243	260	249	3,210
2020	5	69	219	217	229	255	203	211	315	214	242	355	234	231	281	3,280
2021	5	69	187	227	235	238	246	209	283	260	241	302	274	218	254	3,248

Definitions:

All - All students residing in the attendance area

Enrollment - All students enrolled in the school, regardless of residence

ResAttendee - All students residing in the attendance area and enrolled in the school

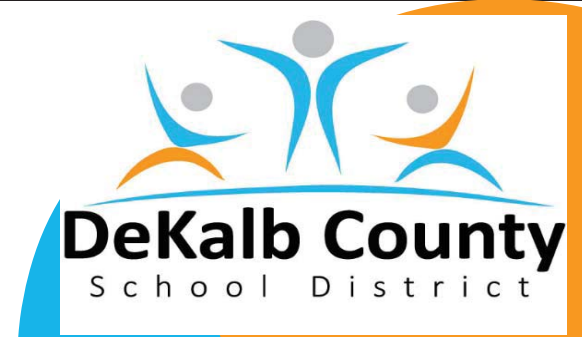

Cedar Grove Cluster Elementary

11/29/2018

Historic Enrollment (7-years) and Long-Term Forecast (7-years)

*All forecasts are estimates only and are subject to change as data and assumptions are updated

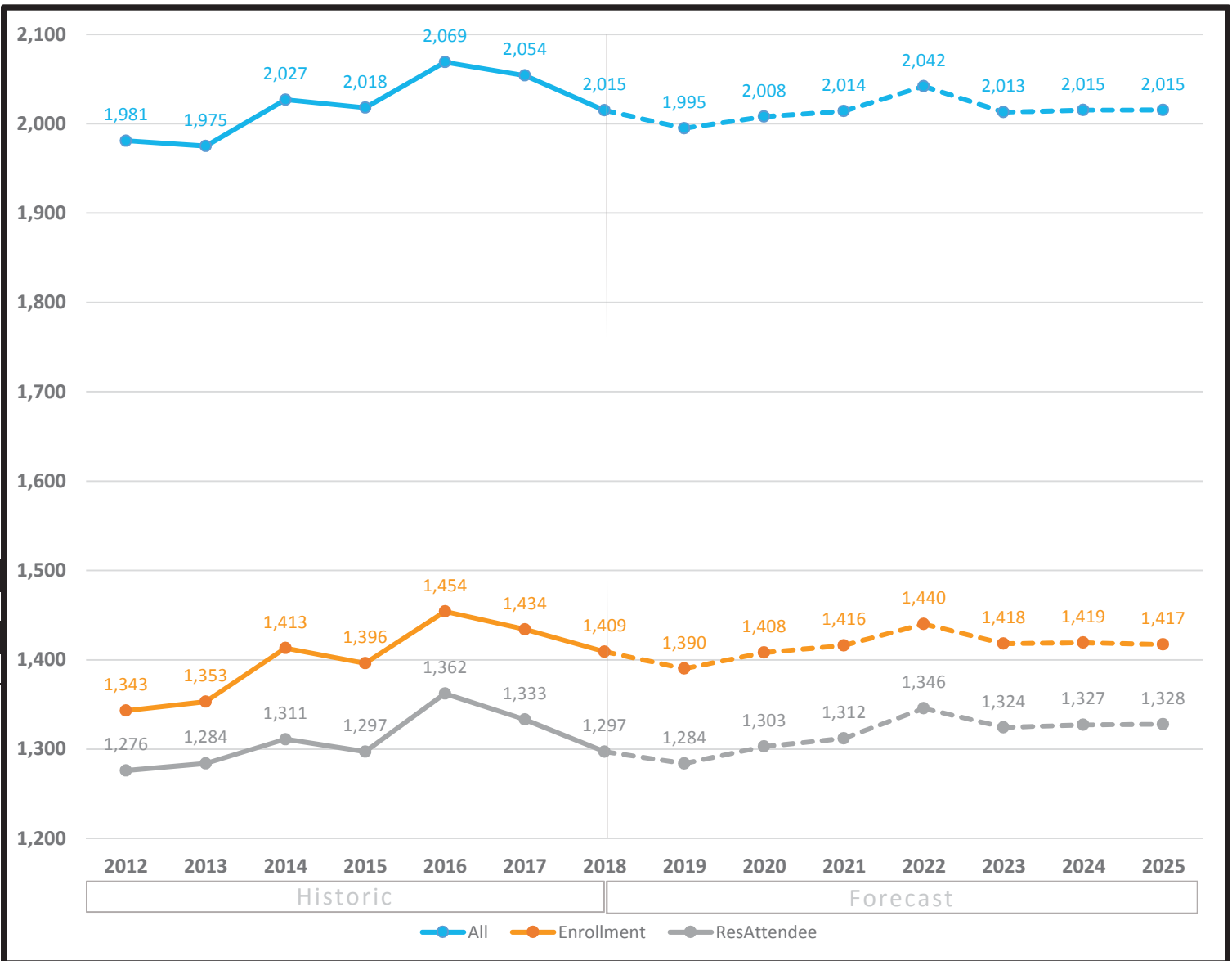

Forecast by Grade (3-year historic & 3-year forecast)

Fall	PPK	PK	K	1	2	3	4	5	Total
2016	3	75	207	220	239	228	243	239	1,454
2017	2	72	221	221	214	253	212	239	1,434
2018	5	69	206	237	206	221	248	217	1,409
2019	5	69	205	211	241	212	199	248	1,390
2020	5	69	219	217	229	255	203	211	1,408
2021	5	69	187	227	235	238	246	209	1,416

Definitions:

All - All students residing in the attendance area

Enrollment - All students enrolled in the school, regardless of residence

ResAttendee - All students residing in the attendance area and enrolled in the school

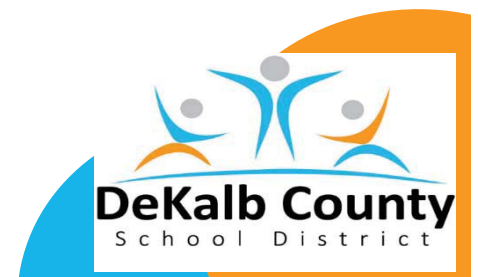

Chamblee Cluster

11/29/2018

Historic Enrollment (7-years) and Long-Term Forecast (7-years)

*All forecasts are estimates only and are subject to change as data and assumptions are updated

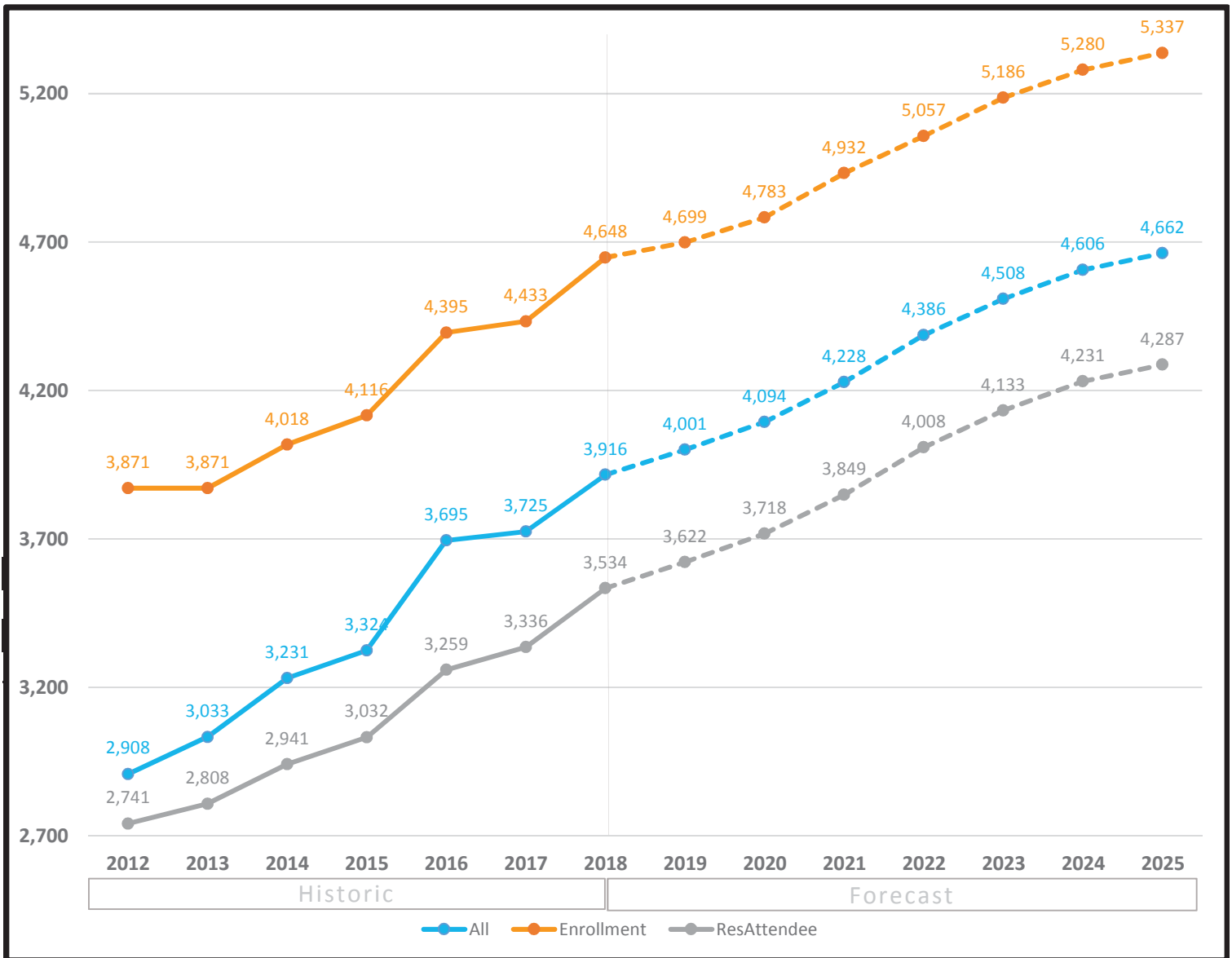

Forecast by Grade (3-year historic & 3-year forecast)

	Fall	PPK	PK	K	1	2	3	4	5	6	7	8	9	10	11	12	Total
2016	12	100	343	290	307	305	236	218	211	375	374	514	426	361	323	4,395	
2017	9	102	296	339	287	300	247	230	207	379	370	536	406	382	343	4,433	
2018	17	95	385	288	346	289	281	257	239	367	362	548	436	388	350	4,648	
2019	17	95	333	385	275	347	249	276	239	404	364	501	455	396	363	4,699	
2020	17	95	382	333	362	277	299	241	259	413	406	499	415	412	373	4,783	
2021	17	95	380	380	316	368	236	285	228	435	419	578	417	382	396	4,932	

Definitions:

All - All students residing in the attendance area

Enrollment - All students enrolled in the school, regardless of residence

ResAttendee - All students residing in the attendance area and enrolled in the school

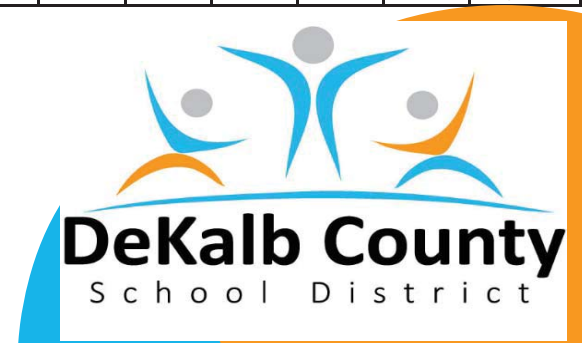

Chamblee Cluster Elementary

11/29/2018

Historic Enrollment (7-years) and Long-Term Forecast (7-years)

*All forecasts are estimates only and are subject to change as data and assumptions are updated

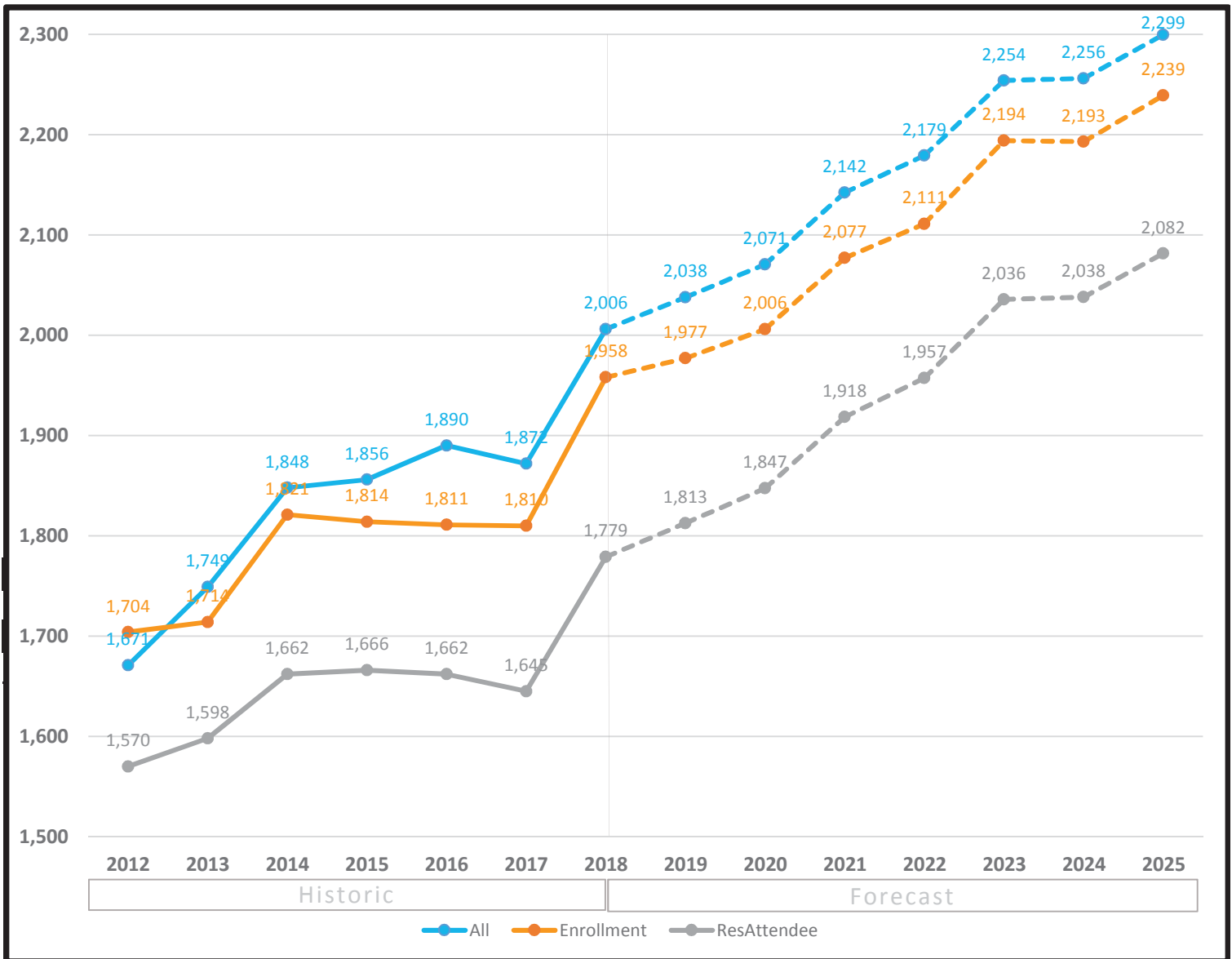

Forecast by Grade (3-year historic & 3-year forecast)

Fall	PPK	PK	K	1	2	3	4	5	Total
2016	12	100	343	290	307	305	236	218	1,811
2017	9	102	296	339	287	300	247	230	1,810
2018	17	95	385	288	346	289	281	257	1,958
2019	17	95	333	385	275	347	249	276	1,977
2020	17	95	382	333	362	277	299	241	2,006
2021	17	95	380	380	316	368	236	285	2,077

Definitions:

All - All students residing in the attendance area

Enrollment - All students enrolled in the school, regardless of residence

ResAttendee - All students residing in the attendance area and enrolled in the school

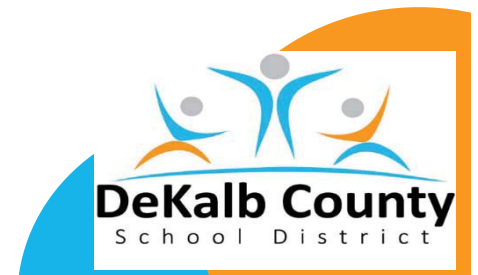

Historic Enrollment (7-years) and Long-Term Forecast (7-years)

*All forecasts are estimates only and are subject to change as data and assumptions are updated

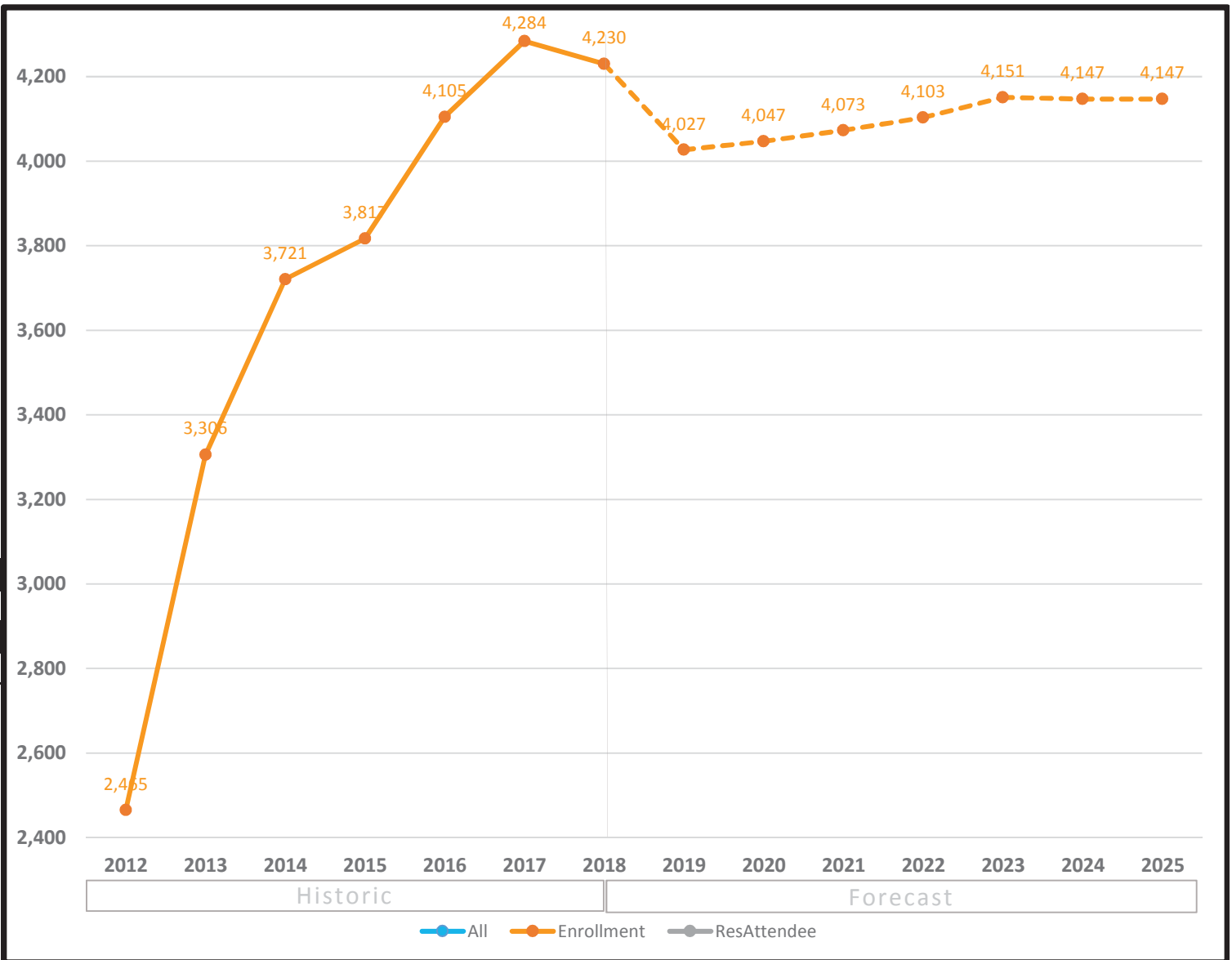

Forecast by Grade (3-year historic & 3-year forecast)

Fall	K	1	2	3	4	5	6	7	8	9	10	11	12	Total
2016	466	463	400	424	418	495	491	368	326	65	79	51	59	4,105
2017	448	479	454	382	406	490	486	458	359	91	96	96	39	4,284
2018	456	459	462	433	366	491	503	484	444	41	41	32	18	4,230
2019	447	460	459	432	428	466	458	459	418	0	0	0	0	4,027
2020	447	460	454	436	425	518	427	448	432	0	0	0	0	4,047
2021	447	460	454	431	430	516	492	420	423	0	0	0	0	4,073

Definitions:

All - All students residing in the attendance area

Enrollment - All students enrolled in the school, regardless of residence

ResAttendee - All students residing in the attendance area and enrolled in the school

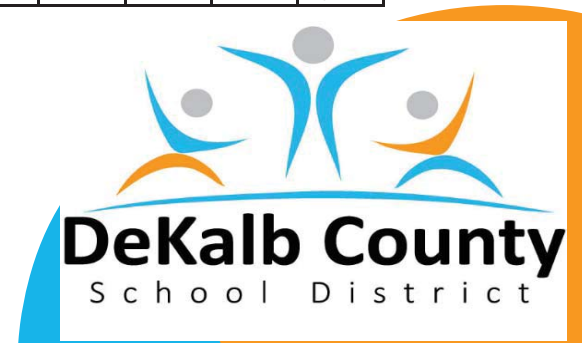

Charter Cluster Elementary

11/29/2018

Historic Enrollment (7-years) and Long-Term Forecast (7-years)

*All forecasts are estimates only and are subject to change as data and assumptions are updated

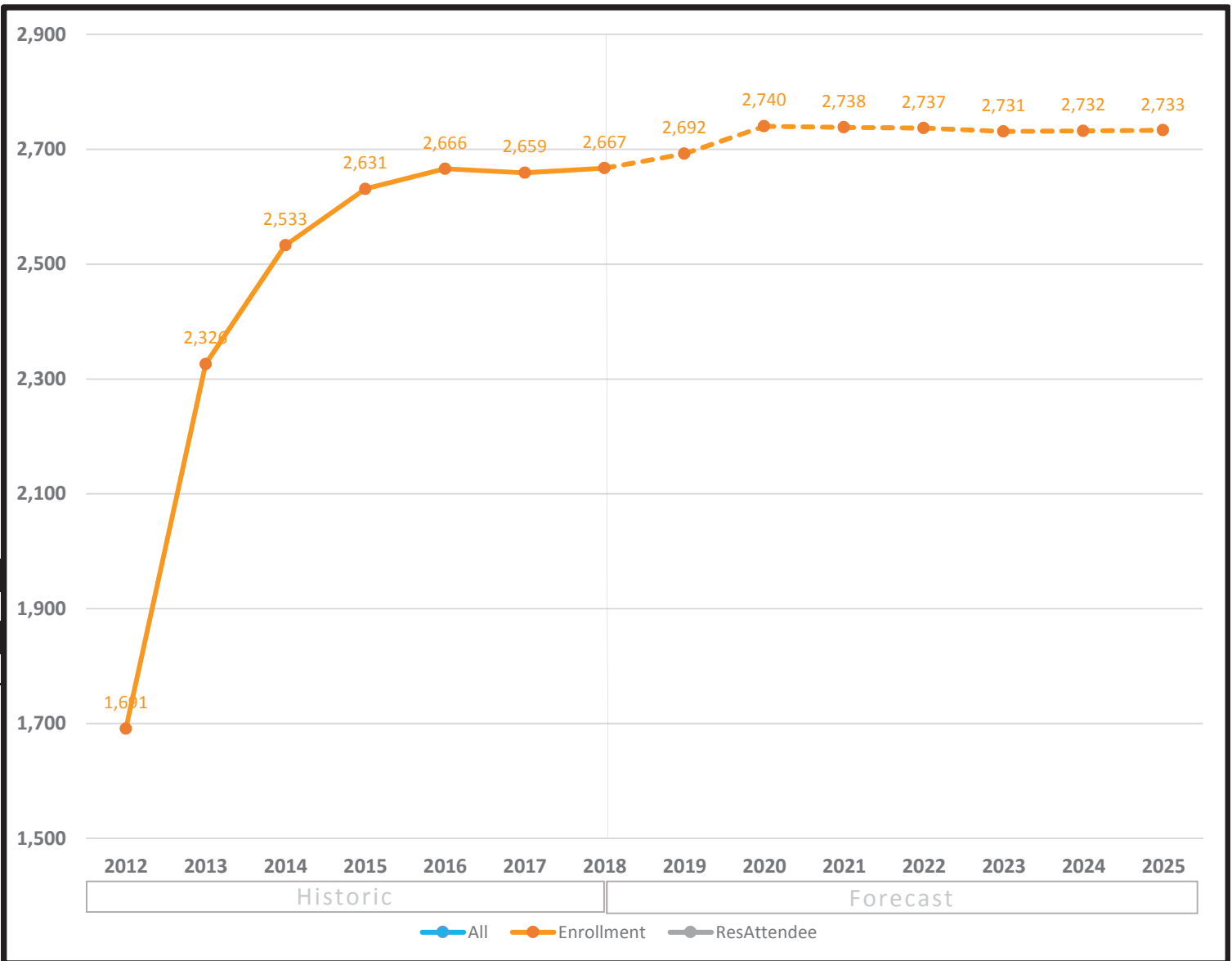

Forecast by Grade (3-year historic & 3-year forecast)

Fall	K	1	2	3	4	5	6	7	8	9	10	11	12	Total
2016	466	463	400	424	418	495	491	368	326	65	79	51	59	4,105
2017	448	479	454	382	406	490	486	458	359	91	96	96	39	4,284
2018	456	459	462	433	366	491	503	484	444	41	41	32	18	4,230
2019	447	460	459	432	428	466	458	459	418	0	0	0	0	4,027
2020	447	460	454	436	425	518	427	448	432	0	0	0	0	4,047
2021	447	460	454	431	430	516	492	420	423	0	0	0	0	4,073

Definitions:

All - All students residing in the attendance area

Enrollment - All students enrolled in the school, regardless of residence

ResAttendee - All students residing in the attendance area and enrolled in the school



Clarkston Cluster

11/29/2018

Historic Enrollment (7-years) and Long-Term Forecast (7-years)

*All forecasts are estimates only and are subject to change as data and assumptions are updated

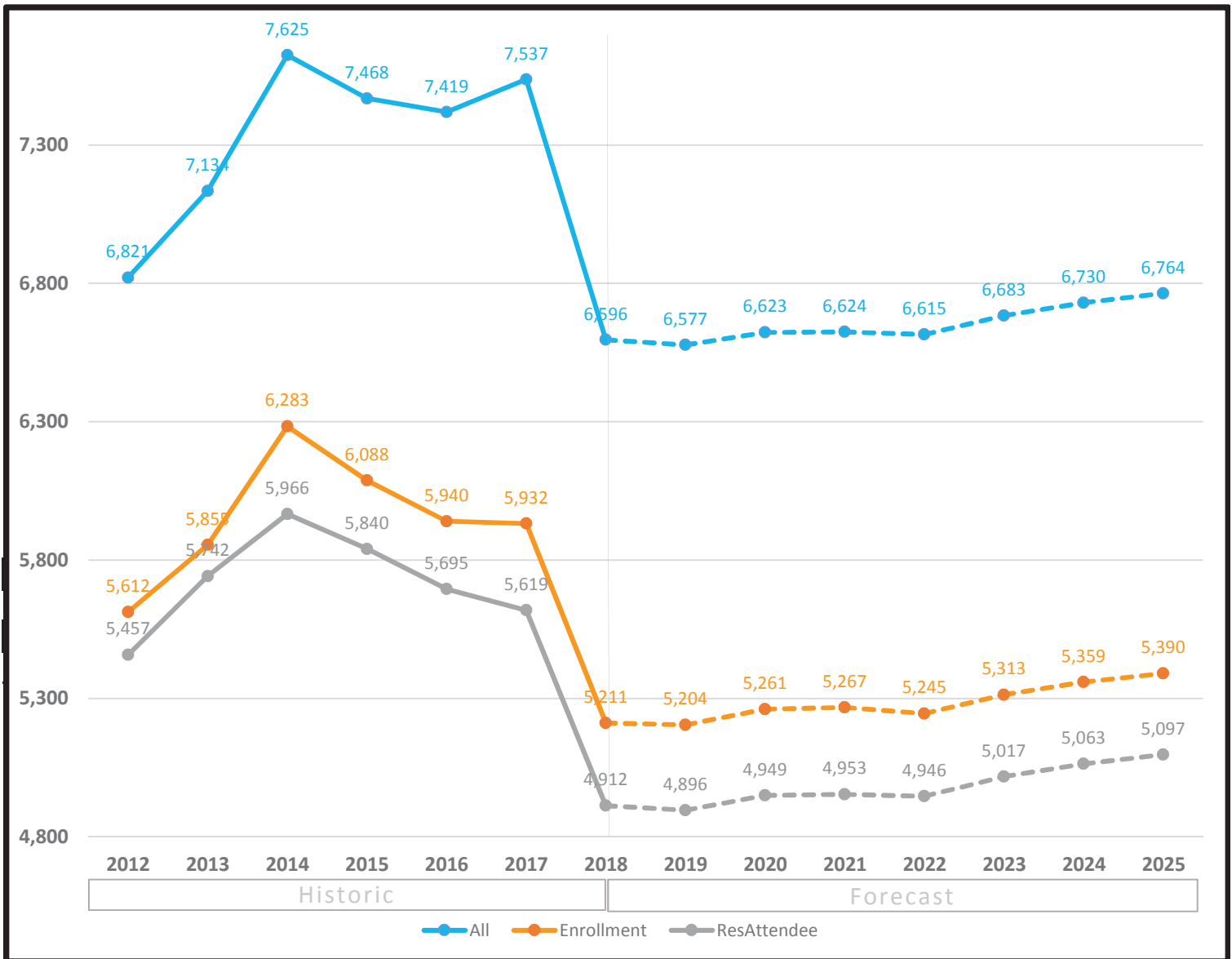

Forecast by Grade (3-year historic & 3-year forecast)

	Fall	PPK	PK	K	1	2	3	4	5	6	7	8	9	10	11	12	Total
2016	6	172	579	503	517	530	473	463	393	393	371	497	387	329	327	5,940	
2017	13	185	548	558	474	525	474	471	439	379	386	511	334	314	321	5,932	
2018	5	173	461	465	418	391	422	399	415	351	313	491	350	256	301	5,211	
2019	5	172	446	458	419	417	383	413	390	383	345	442	349	303	279	5,204	
2020	5	172	453	433	426	415	421	371	405	362	367	489	299	308	335	5,261	
2021	5	172	462	436	414	406	419	401	360	389	346	519	332	265	341	5,267	

Definitions:

All - All students residing in the attendance area

Enrollment - All students enrolled in the school, regardless of residence

ResAttendee - All students residing in the attendance area and enrolled in the school

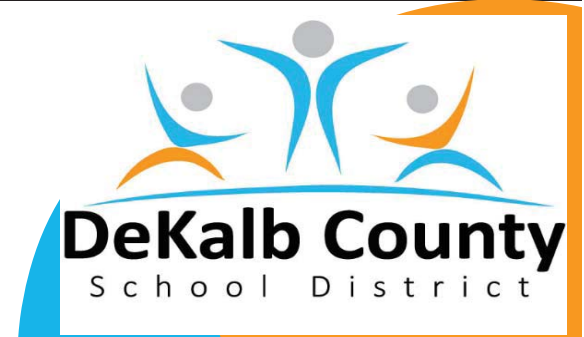

Clarkston Cluster Elementary

11/29/2018

Historic Enrollment (7-years) and Long-Term Forecast (7-years)

*All forecasts are estimates only and are subject to change as data and assumptions are updated

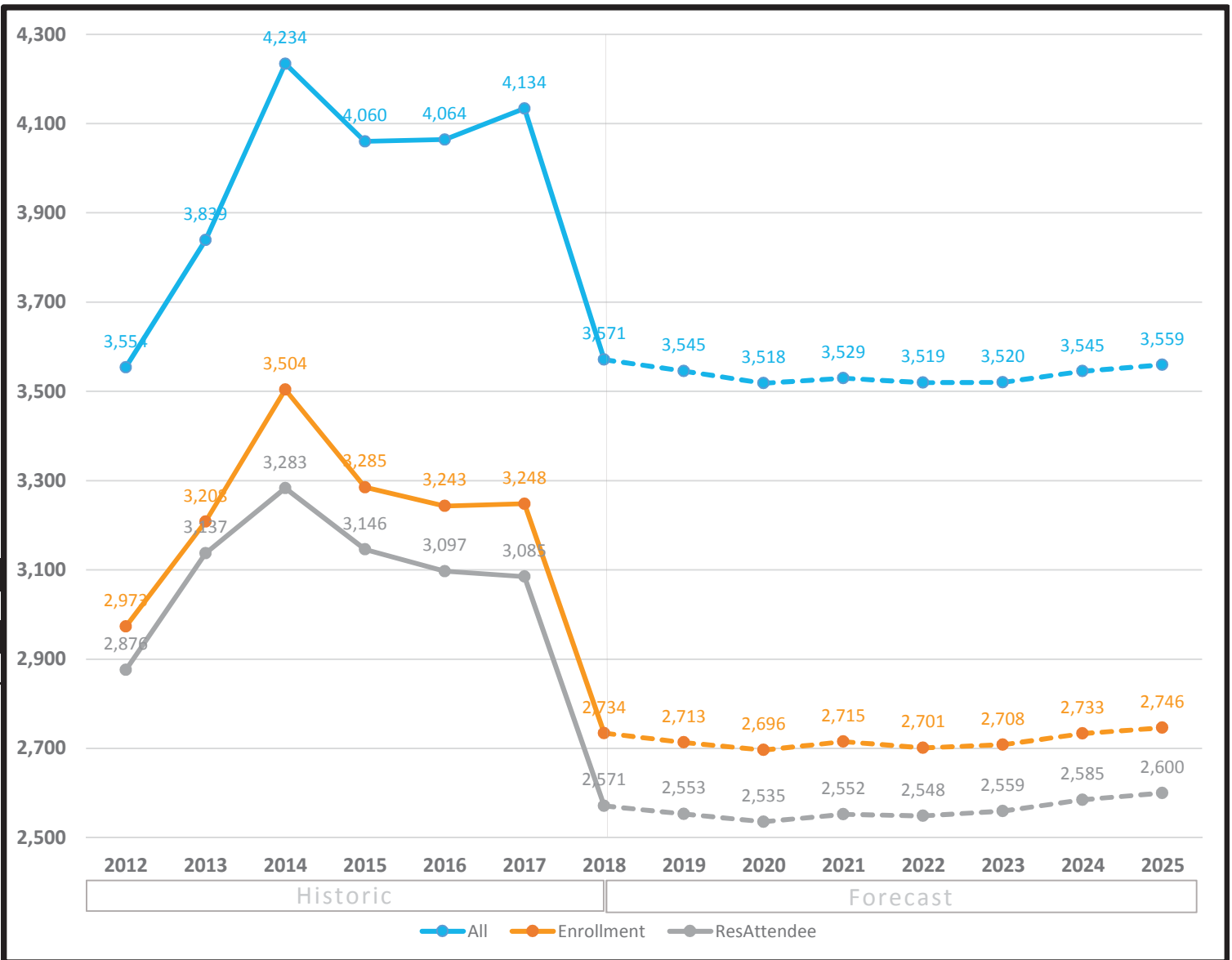

Forecast by Grade (3-year historic & 3-year forecast)

	Fall	PPK	PK	K	1	2	3	4	5	Total
2016	6	172	579	503	517	530	473	463		3,243
2017	13	185	548	558	474	525	474	471		3,248
2018	5	173	461	465	418	391	422	399		2,734
2019	5	172	446	458	419	417	383	413		2,713
2020	5	172	453	433	426	415	421	371		2,696
2021	5	172	462	436	414	406	419	401		2,715

Definitions:

All - All students residing in the attendance area

Enrollment - All students enrolled in the school, regardless of residence

ResAttendee - All students residing in the attendance area and enrolled in the school



Columbia Cluster

11/29/2018

Historic Enrollment (7-years) and Long-Term Forecast (7-years)

*All forecasts are estimates only and are subject to change as data and assumptions are updated

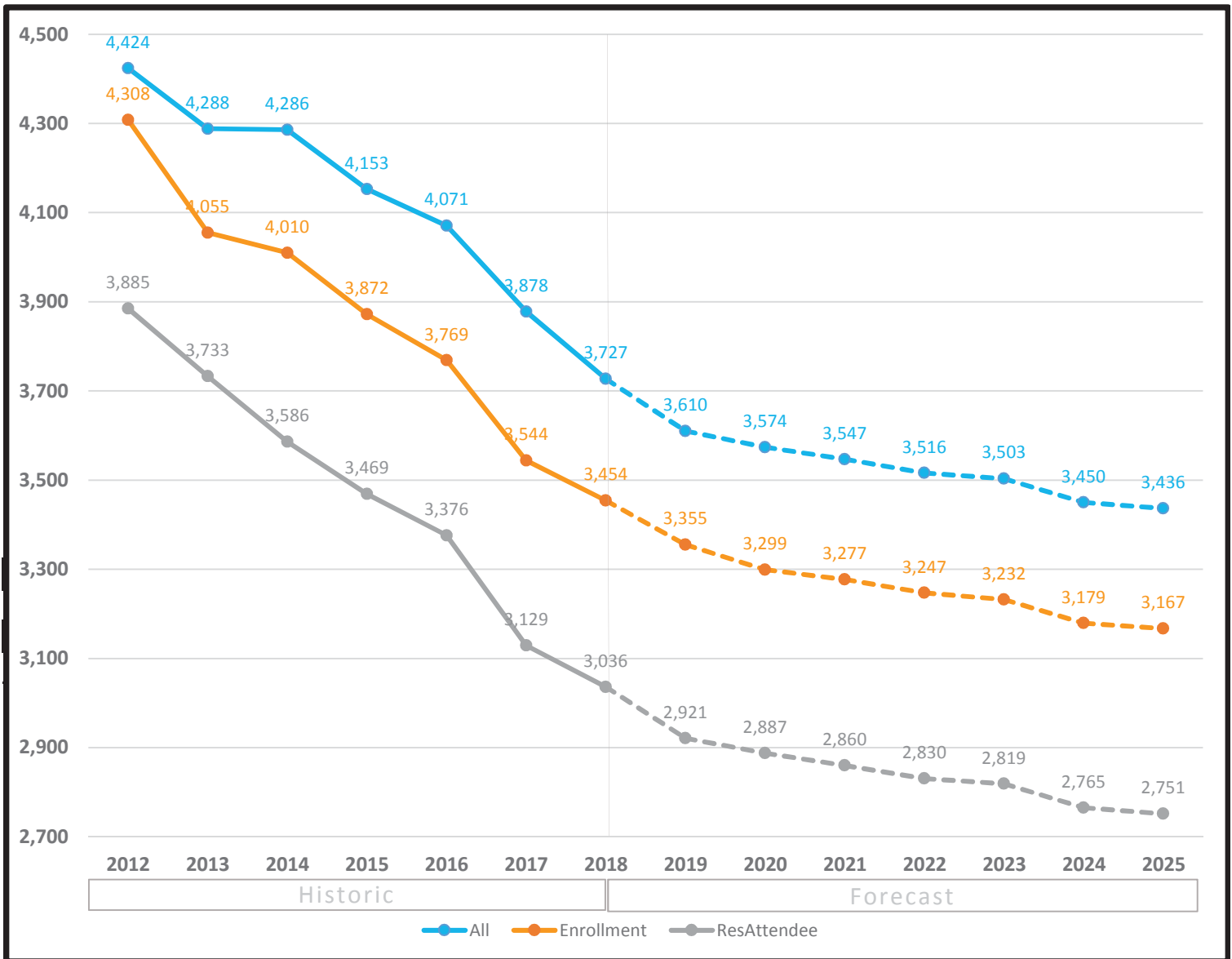

Forecast by Grade (3-year historic & 3-year forecast)

Fall	PPK	PK	K	1	2	3	4	5	6	7	8	9	10	11	12	Total
2016	4	94	274	250	319	292	251	278	309	290	293	397	275	243	200	3,769
2017	7	88	253	247	224	295	268	248	336	286	273	281	283	210	245	3,544
2018	9	87	256	253	224	227	277	268	306	319	267	303	221	220	217	3,454
2019	9	87	250	248	227	243	201	294	318	299	286	280	240	153	220	3,355
2020	9	87	264	245	228	236	219	215	340	313	270	331	217	171	154	3,299
2021	9	87	255	264	222	235	205	227	257	336	283	315	252	151	179	3,277

Definitions:

All - All students residing in the attendance area

Enrollment - All students enrolled in the school, regardless of residence

ResAttendee - All students residing in the attendance area and enrolled in the school

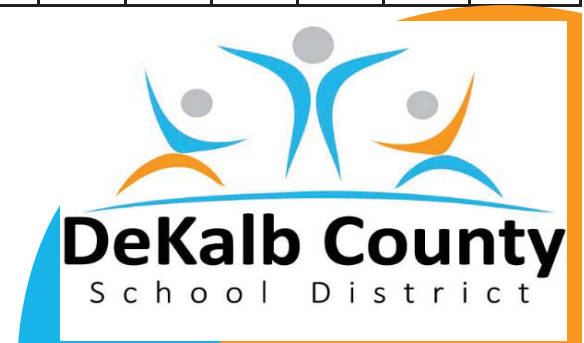

Columbia Cluster Elementary

11/29/2018

Historic Enrollment (7-years) and Long-Term Forecast (7-years)

*All forecasts are estimates only and are subject to change as data and assumptions are updated

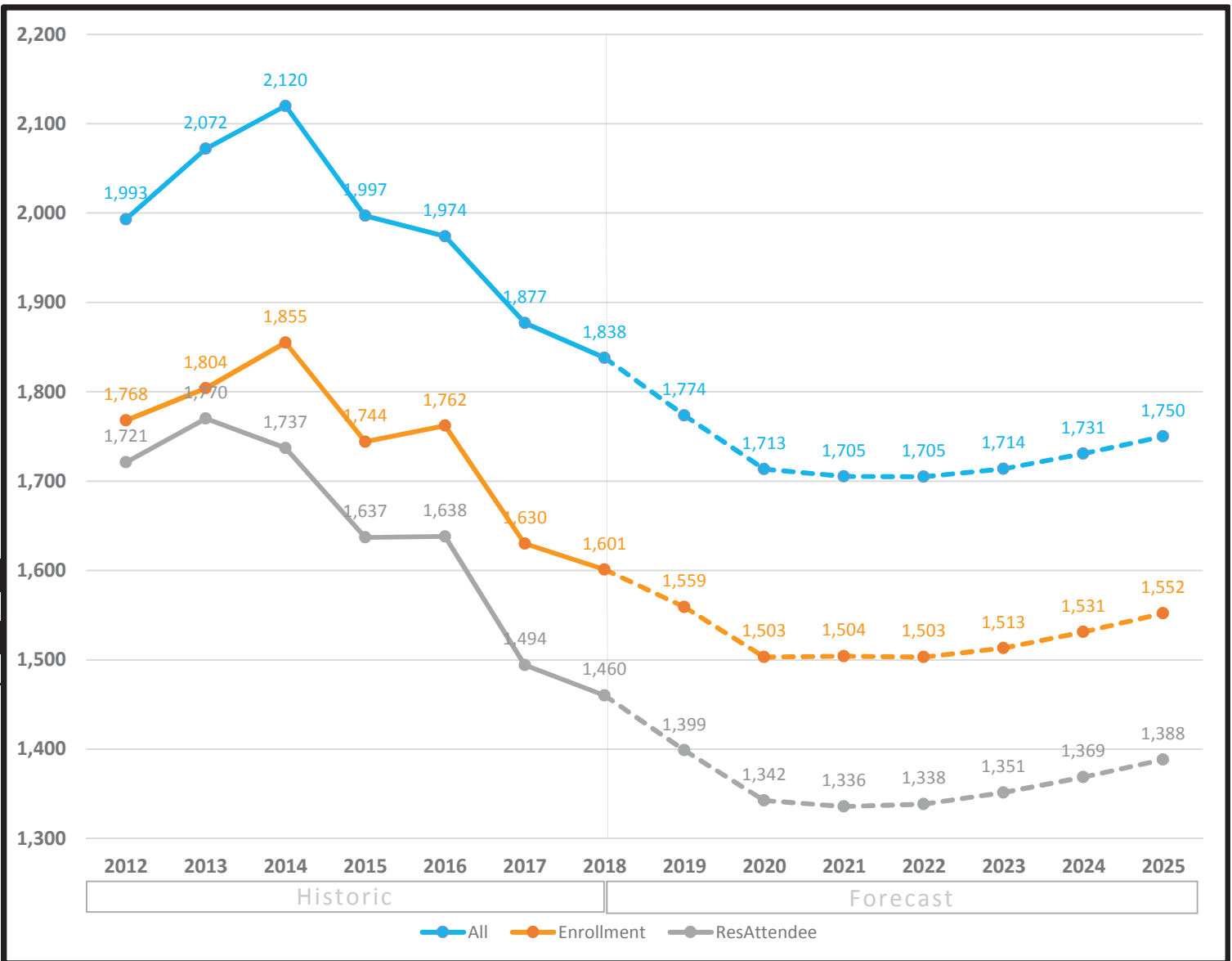

Forecast by Grade (3-year historic & 3-year forecast)

Fall	PPK	PK	K	1	2	3	4	5	Total
2016	4	94	274	250	319	292	251	278	1,762
2017	7	88	253	247	224	295	268	248	1,630
2018	9	87	256	253	224	227	277	268	1,601
2019	9	87	250	248	227	243	201	294	1,559
2020	9	87	264	245	228	236	219	215	1,503
2021	9	87	255	264	222	235	205	227	1,504

Definitions:

All - All students residing in the attendance area

Enrollment - All students enrolled in the school, regardless of residence

ResAttendee - All students residing in the attendance area and enrolled in the school

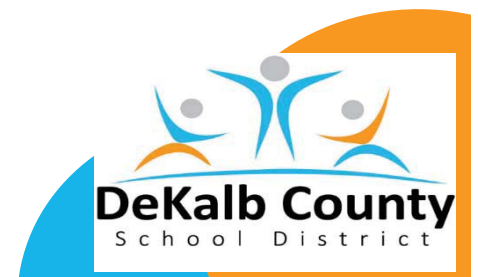

Cross Keys Cluster

11/29/2018

Historic Enrollment (7-years) and Long-Term Forecast (7-years)

*All forecasts are estimates only and are subject to change as data and assumptions are updated

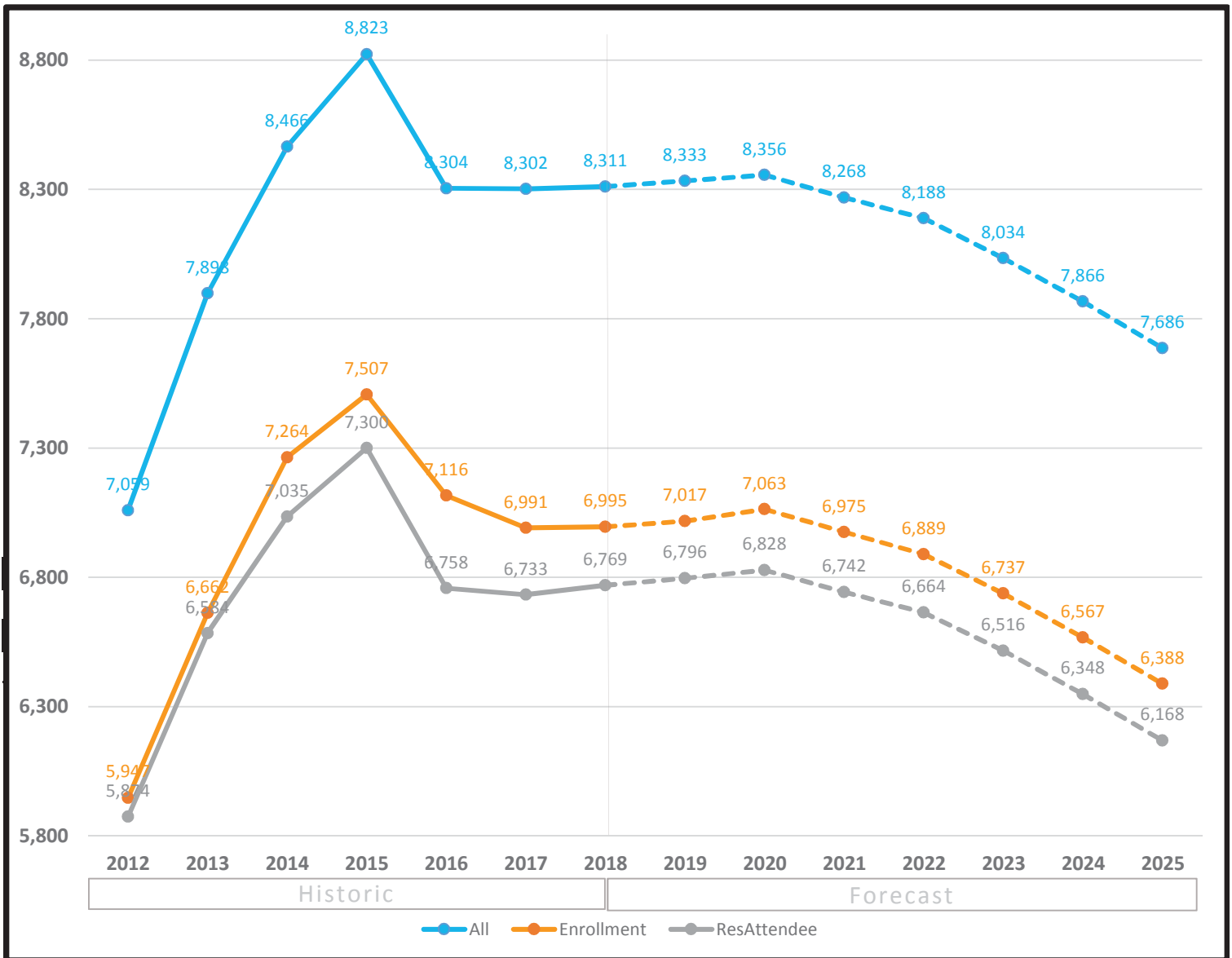

Forecast by Grade (3-year historic & 3-year forecast)

	Fall	PPK	PK	K	1	2	3	4	5	6	7	8	9	10	11	12	Total
2016		0	198	664	686	708	712	629	529	584	490	524	453	365	305	269	7,116
2017		0	198	595	633	669	659	641	551	561	536	463	503	358	329	295	6,991
2018		0	220	559	577	606	645	616	576	623	548	546	506	377	292	304	6,995
2019		0	220	584	519	574	572	597	548	668	597	556	542	411	336	293	7,017
2020		0	220	596	553	509	534	522	525	639	656	599	559	433	366	352	7,063
2021		0	220	529	566	543	479	492	462	596	630	659	575	449	391	384	6,975

Definitions:

All - All students residing in the attendance area

Enrollment - All students enrolled in the school, regardless of residence

ResAttendee - All students residing in the attendance area and enrolled in the school

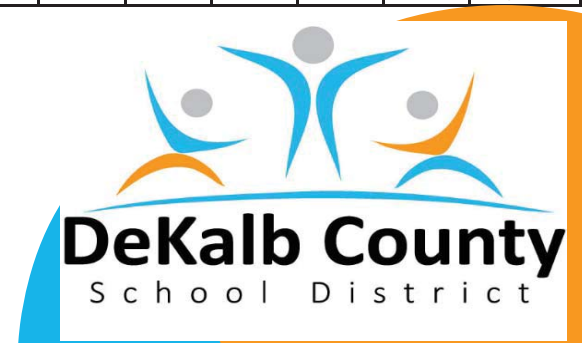

Cross Keys Cluster Elementary

11/29/2018

Historic Enrollment (7-years) and Long-Term Forecast (7-years)

*All forecasts are estimates only and are subject to change as data and assumptions are updated

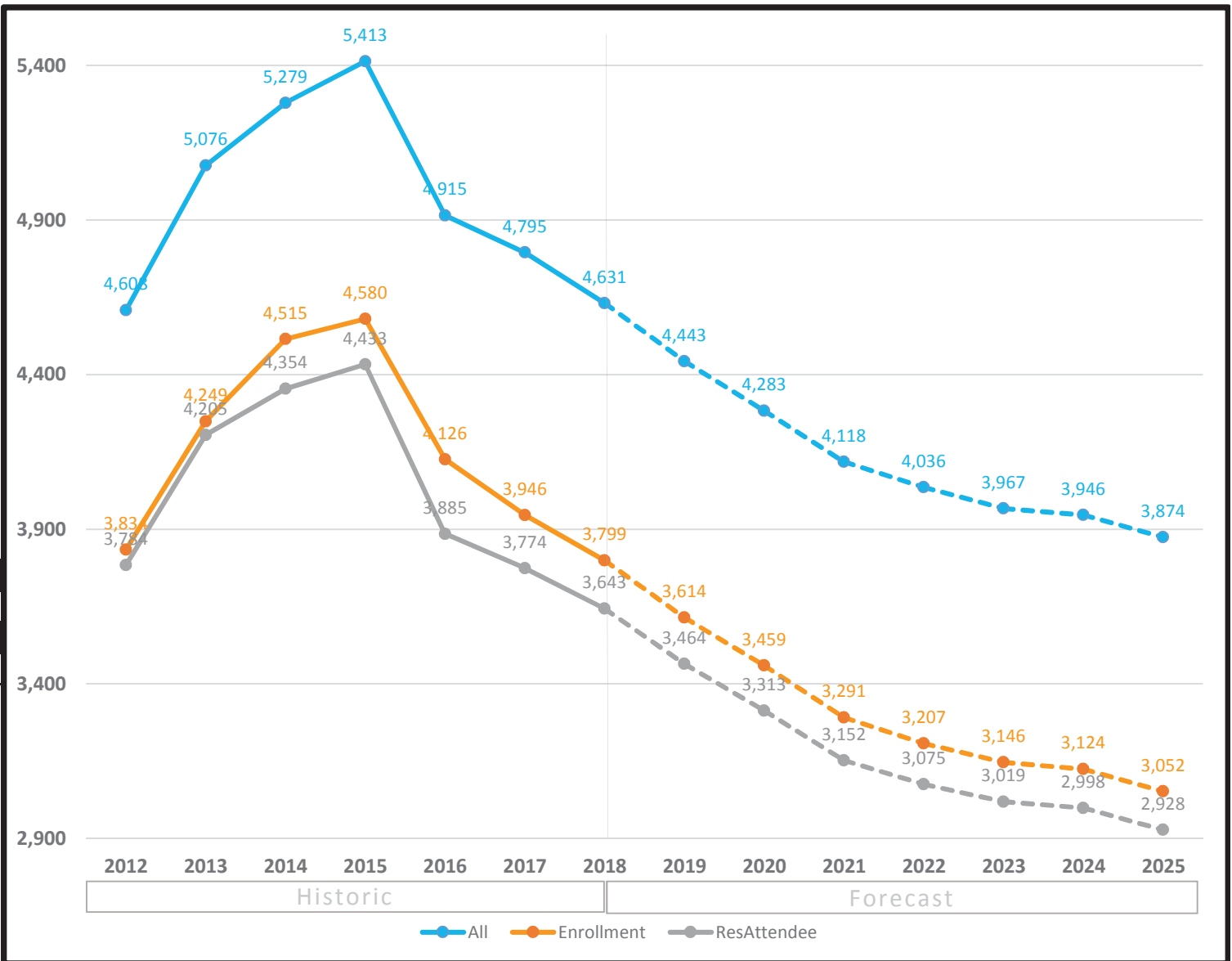

Forecast by Grade (3-year historic & 3-year forecast)

Fall	PPK	PK	K	1	2	3	4	5	Total
2016	0	198	664	686	708	712	629	529	4,126
2017	0	198	595	633	669	659	641	551	3,946
2018	0	220	559	577	606	645	616	576	3,799
2019	0	220	584	519	574	572	597	548	3,614
2020	0	220	596	553	509	534	522	525	3,459
2021	0	220	529	566	543	479	492	462	3,291

Definitions:

All - All students residing in the attendance area

Enrollment - All students enrolled in the school, regardless of residence

ResAttendee - All students residing in the attendance area and enrolled in the school

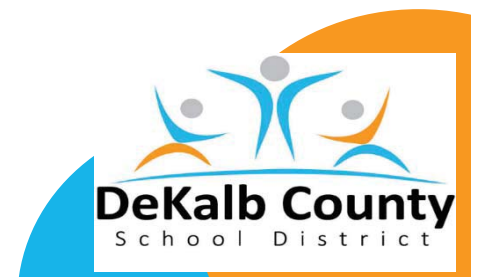

Druid Hills Cluster

11/29/2018

Historic Enrollment (7-years) and Long-Term Forecast (7-years)

*All forecasts are estimates only and are subject to change as data and assumptions are updated

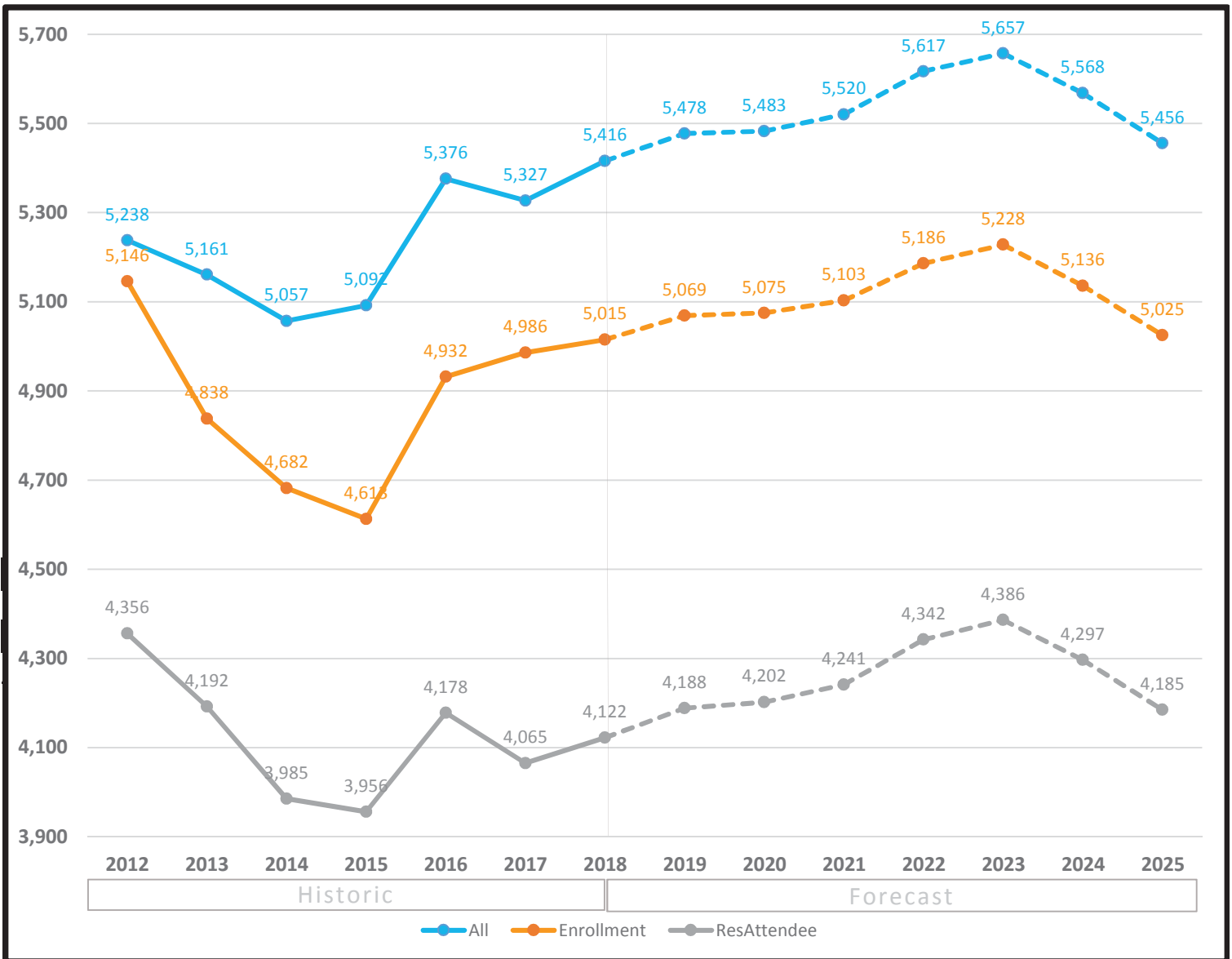

Forecast by Grade (3-year historic & 3-year forecast)

	Fall	PPK	PK	K	1	2	3	4	5	6	7	8	9	10	11	12	Total
2016		0	171	464	454	461	401	384	355	344	280	297	411	328	279	303	4,932
2017		6	164	438	457	444	468	391	379	306	328	291	406	324	302	282	4,986
2018		7	212	442	433	430	398	424	370	321	323	331	356	353	304	311	5,015
2019		7	212	448	432	409	432	370	422	292	316	341	424	313	328	323	5,069
2020		7	212	406	439	405	407	406	369	347	289	331	432	373	294	358	5,075
2021		7	212	425	406	416	406	380	410	311	345	303	434	380	349	319	5,103

Definitions:

All - All students residing in the attendance area

Enrollment - All students enrolled in the school, regardless of residence

ResAttendee - All students residing in the attendance area and enrolled in the school

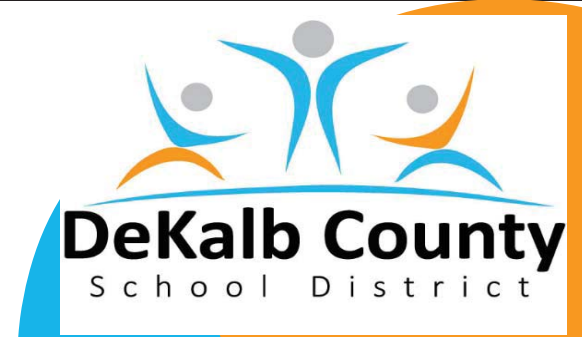

Druid Hills Cluster Elementary

11/29/2018

Historic Enrollment (7-years) and Long-Term Forecast (7-years)

*All forecasts are estimates only and are subject to change as data and assumptions are updated

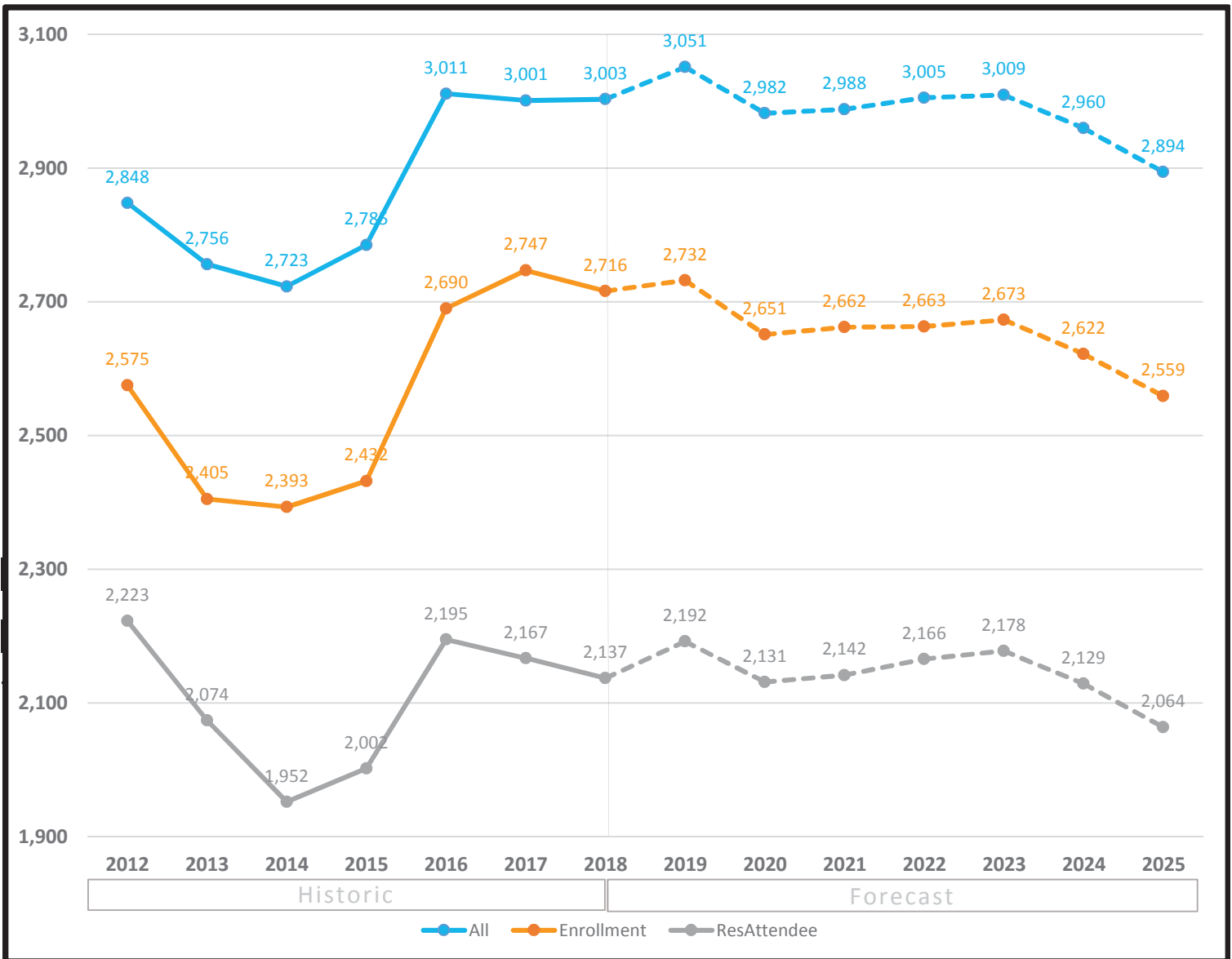

Forecast by Grade (3-year historic & 3-year forecast)

Fall	PPK	PK	K	1	2	3	4	5	Total
2016	0	171	464	454	461	401	384	355	2,690
2017	6	164	438	457	444	468	391	379	2,747
2018	7	212	442	433	430	398	424	370	2,716
2019	7	212	448	432	409	432	370	422	2,732
2020	7	212	406	439	405	407	406	369	2,651
2021	7	212	425	406	416	406	380	410	2,662

Definitions:

All - All students residing in the attendance area

Enrollment - All students enrolled in the school, regardless of residence

ResAttendee - All students residing in the attendance area and enrolled in the school

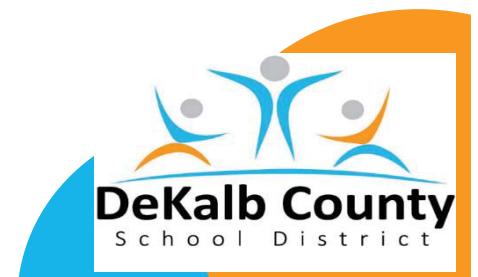

Dunwoody Cluster

11/29/2018

Historic Enrollment (7-years) and Long-Term Forecast (7-years)

*All forecasts are estimates only and are subject to change as data and assumptions are updated

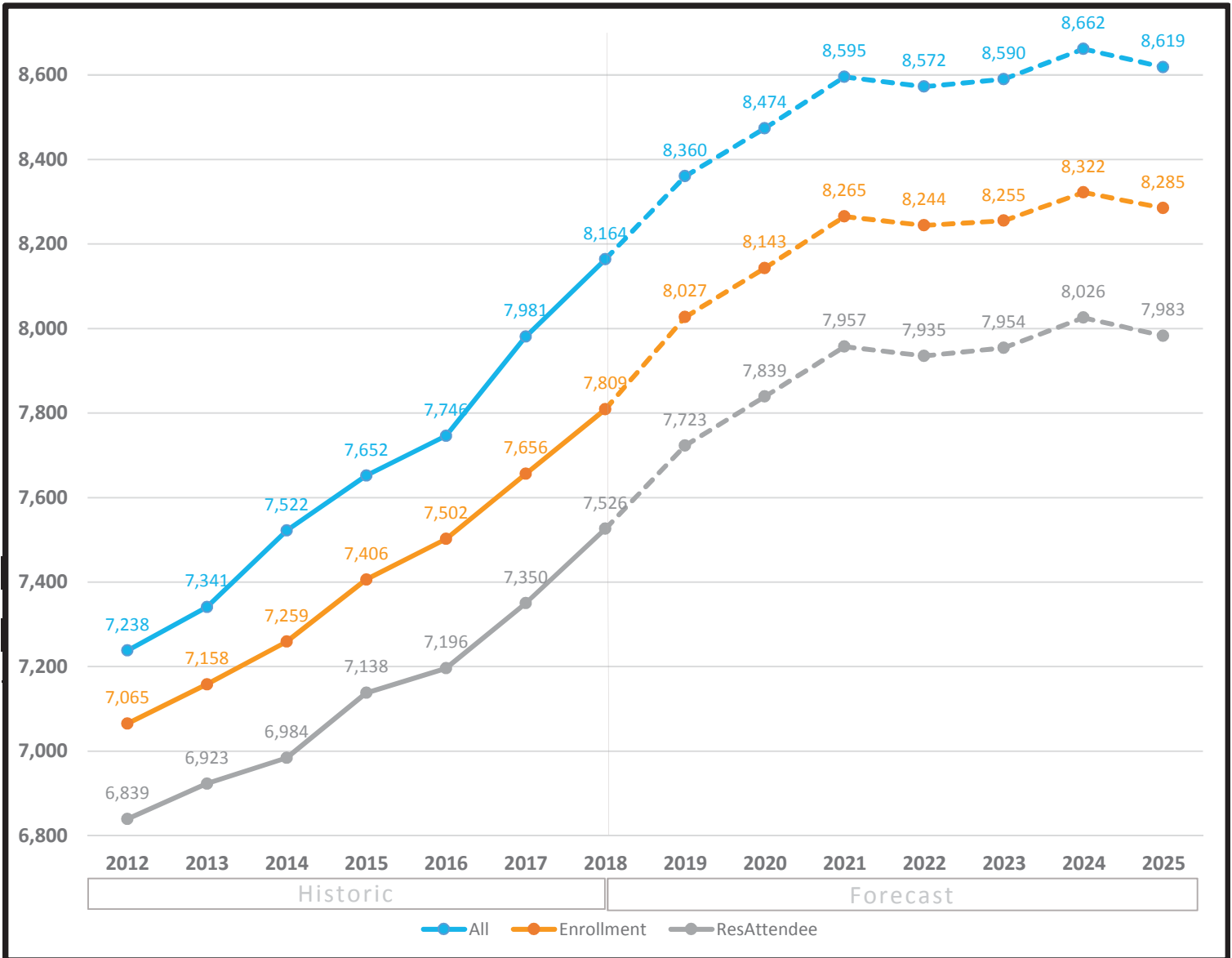

Forecast by Grade (3-year historic & 3-year forecast)

	Fall	PPK	PK	K	1	2	3	4	5	6	7	8	9	10	11	12	Total
2016		3	172	707	719	674	682	623	550	540	490	520	538	462	437	385	7,502
2017		11	172	601	721	714	676	604	603	522	542	508	573	519	449	441	7,656
2018		4	172	729	618	707	703	600	592	548	500	541	642	536	484	433	7,809
2019		4	172	710	759	613	714	631	606	528	546	510	625	614	503	492	8,027
2020		4	172	745	723	732	609	639	631	534	527	554	592	589	581	511	8,143
2021		4	172	780	762	697	723	532	633	552	530	532	661	546	559	582	8,265

Definitions:

All - All students residing in the attendance area

Enrollment - All students enrolled in the school, regardless of residence

ResAttendee - All students residing in the attendance area and enrolled in the school



Dunwoody Cluster Elementary

11/29/2018

Historic Enrollment (7-years) and Long-Term Forecast (7-years)

*All forecasts are estimates only and are subject to change as data and assumptions are updated

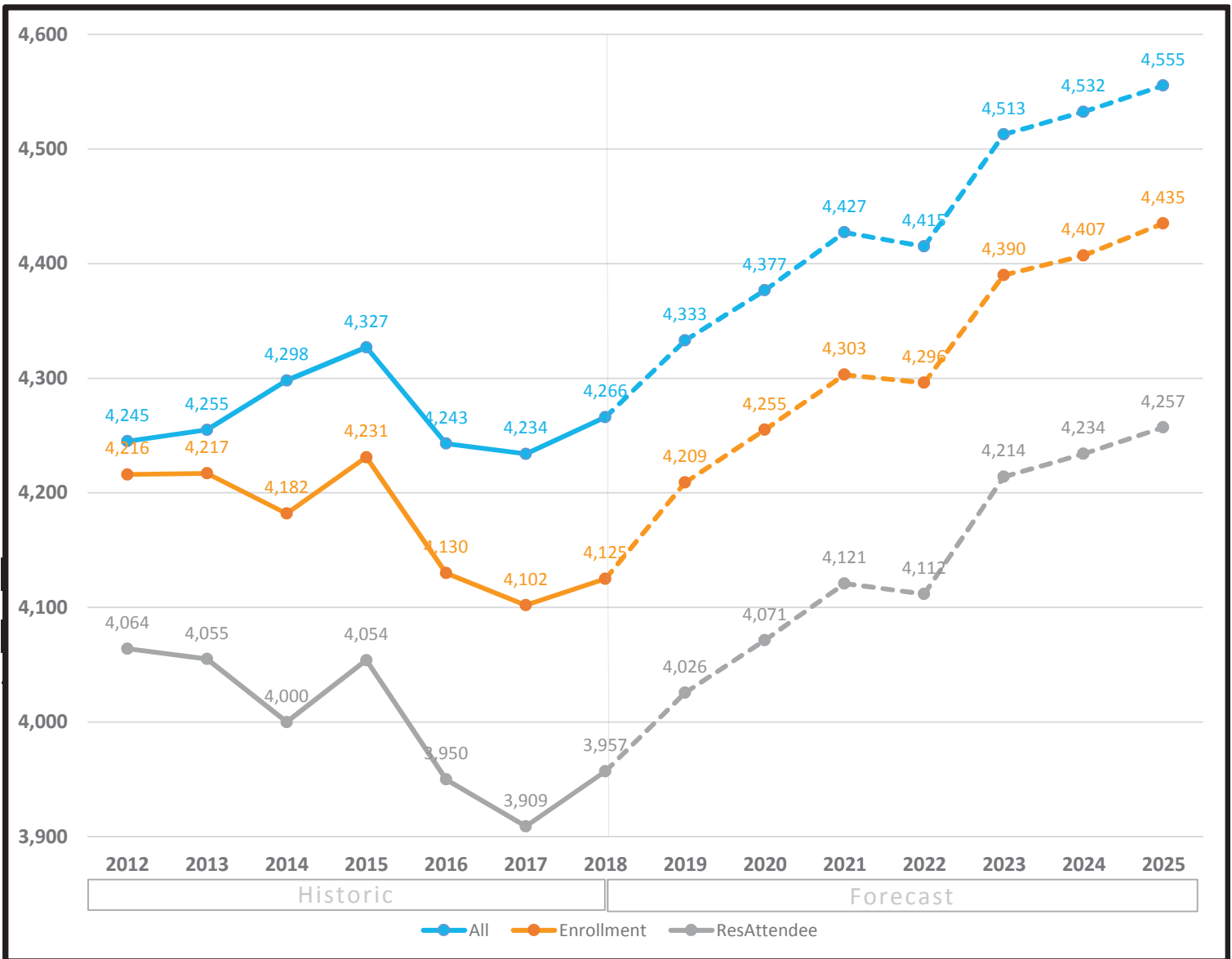

Forecast by Grade (3-year historic & 3-year forecast)

Fall	PPK	PK	K	1	2	3	4	5	Total
2016	3	172	707	719	674	682	623	550	4,130
2017	11	172	601	721	714	676	604	603	4,102
2018	4	172	729	618	707	703	600	592	4,125
2019	4	172	710	759	613	714	631	606	4,209
2020	4	172	745	723	732	609	639	631	4,255
2021	4	172	780	762	697	723	532	633	4,303

Definitions:

All - All students residing in the attendance area

Enrollment - All students enrolled in the school, regardless of residence

ResAttendee - All students residing in the attendance area and enrolled in the school

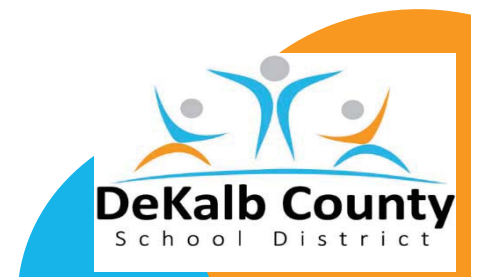

Lakeside Cluster

11/29/2018

Historic Enrollment (7-years) and Long-Term Forecast (7-years)

*All forecasts are estimates only and are subject to change as data and assumptions are updated

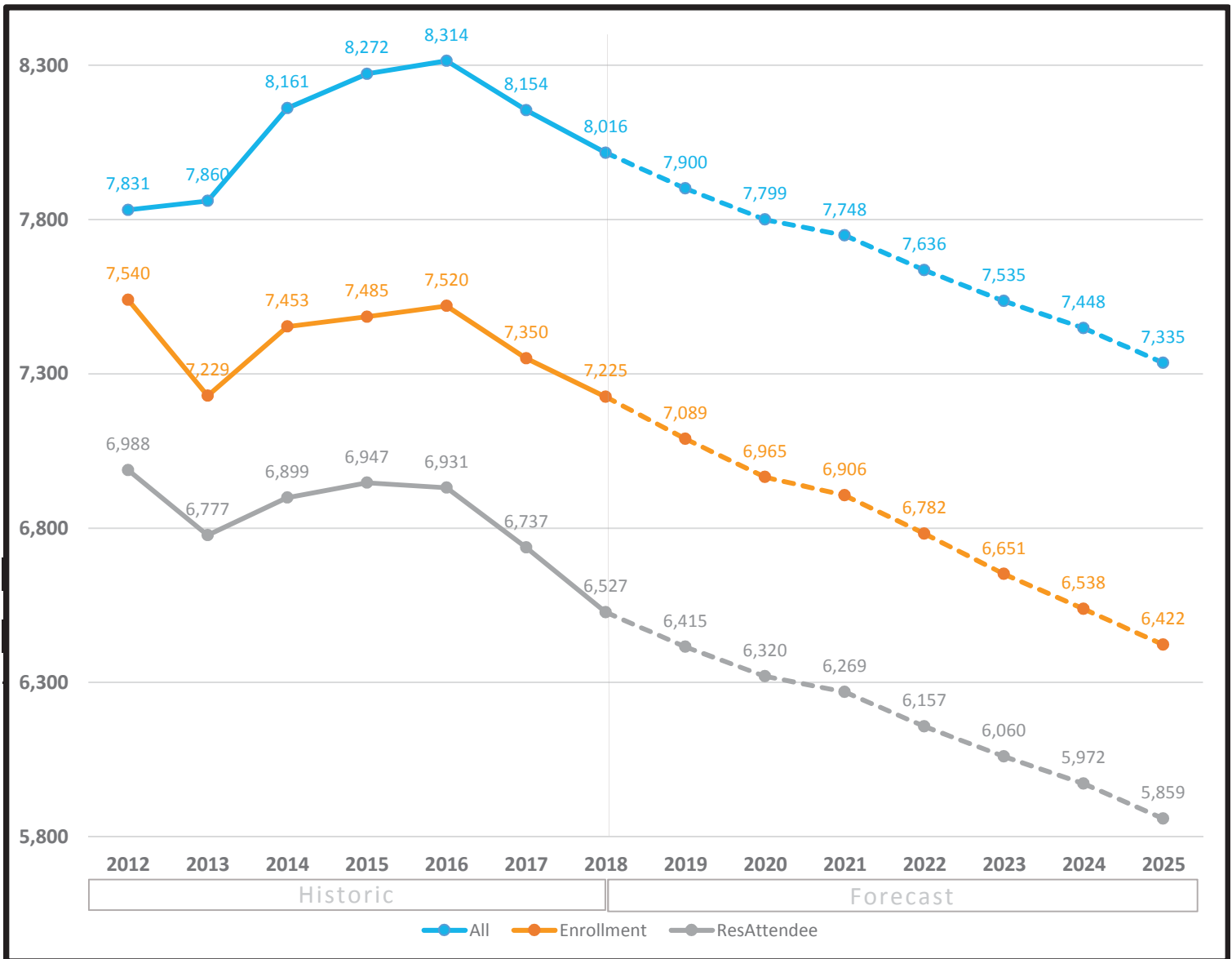

Forecast by Grade (3-year historic & 3-year forecast)

	Fall	PPK	PK	K	1	2	3	4	5	6	7	8	9	10	11	12	Total
2016	5	186	571	619	640	628	599	561	482	550	495	686	570	461	467	7,520	
2017	11	185	567	586	611	608	536	551	516	490	524	594	605	521	445	7,350	
2018	2	222	525	617	582	599	562	534	524	489	458	636	484	506	485	7,225	
2019	2	222	495	567	611	563	559	514	497	513	463	587	550	452	494	7,089	
2020	2	222	498	530	557	601	530	515	493	483	485	600	497	515	437	6,965	
2021	2	222	500	533	519	540	574	491	481	482	457	626	497	473	509	6,906	

Definitions:

All - All students residing in the attendance area

Enrollment - All students enrolled in the school, regardless of residence

ResAttendee - All students residing in the attendance area and enrolled in the school

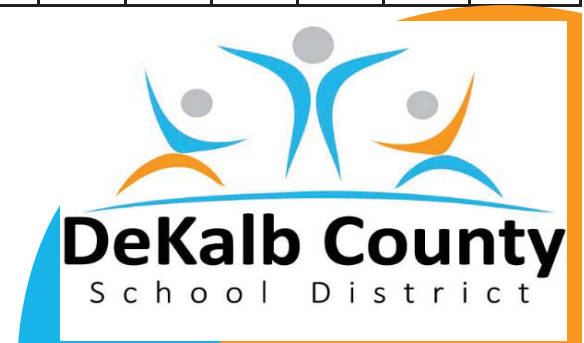

Lakeside Cluster Elementary

11/29/2018

Historic Enrollment (7-years) and Long-Term Forecast (7-years)

*All forecasts are estimates only and are subject to change as data and assumptions are updated

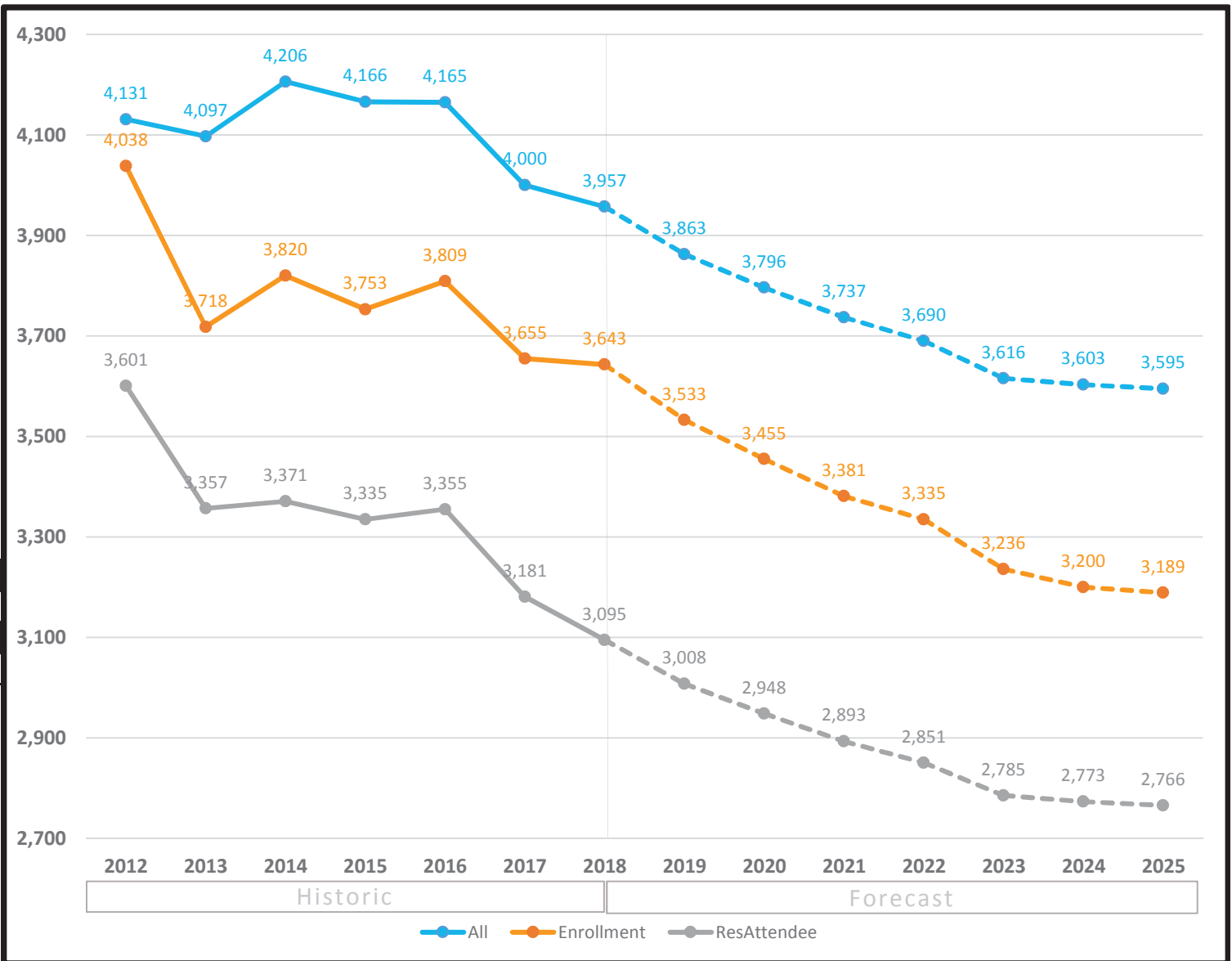

Forecast by Grade (3-year historic & 3-year forecast)

Fall	PPK	PK	K	1	2	3	4	5	Total
2016	5	186	571	619	640	628	599	561	3,809
2017	11	185	567	586	611	608	536	551	3,655
2018	2	222	525	617	582	599	562	534	3,643
2019	2	222	495	567	611	563	559	514	3,533
2020	2	222	498	530	557	601	530	515	3,455
2021	2	222	500	533	519	540	574	491	3,381

Definitions:

All - All students residing in the attendance area

Enrollment - All students enrolled in the school, regardless of residence

ResAttendee - All students residing in the attendance area and enrolled in the school

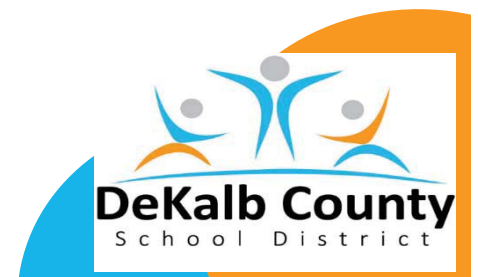

Lithonia Cluster

11/29/2018

Historic Enrollment (7-years) and Long-Term Forecast (7-years)

*All forecasts are estimates only and are subject to change as data and assumptions are updated

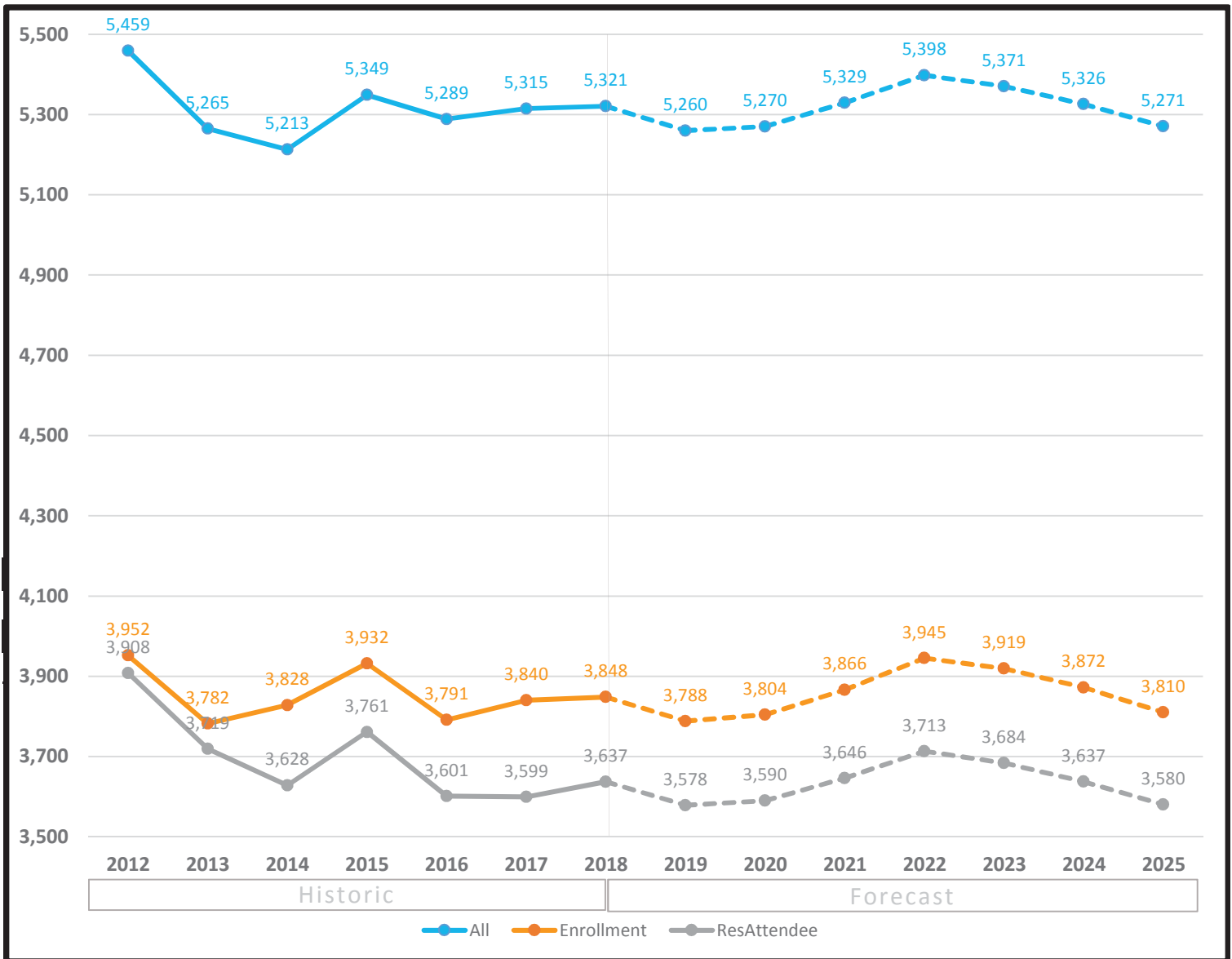

Forecast by Grade (3-year historic & 3-year forecast)

	Fall	PPK	PK	K	1	2	3	4	5	6	7	8	9	10	11	12	Total
2016		0	48	216	228	222	244	220	215	364	362	338	434	319	280	301	3,791
2017		6	49	250	219	237	216	223	236	356	321	405	413	300	343	266	3,840
2018		7	45	220	227	219	233	216	220	420	343	338	426	324	284	326	3,848
2019		7	45	217	206	226	210	228	211	390	409	355	416	297	303	268	3,788
2020		7	45	207	212	204	218	202	217	394	378	416	452	299	257	296	3,804
2021		7	45	258	206	216	206	228	197	363	388	386	515	332	261	258	3,866

Definitions:

All - All students residing in the attendance area

Enrollment - All students enrolled in the school, regardless of residence

ResAttendee - All students residing in the attendance area and enrolled in the school

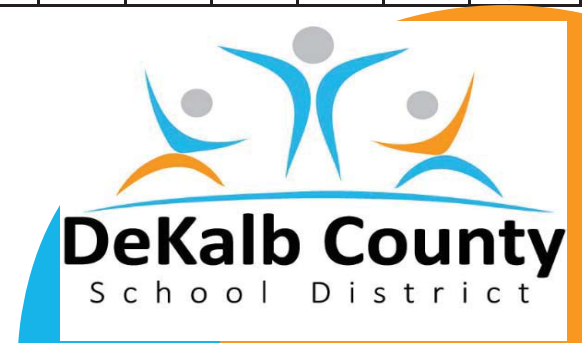

Lithonia Cluster Elementary

11/29/2018

Historic Enrollment (7-years) and Long-Term Forecast (7-years)

*All forecasts are estimates only and are subject to change as data and assumptions are updated

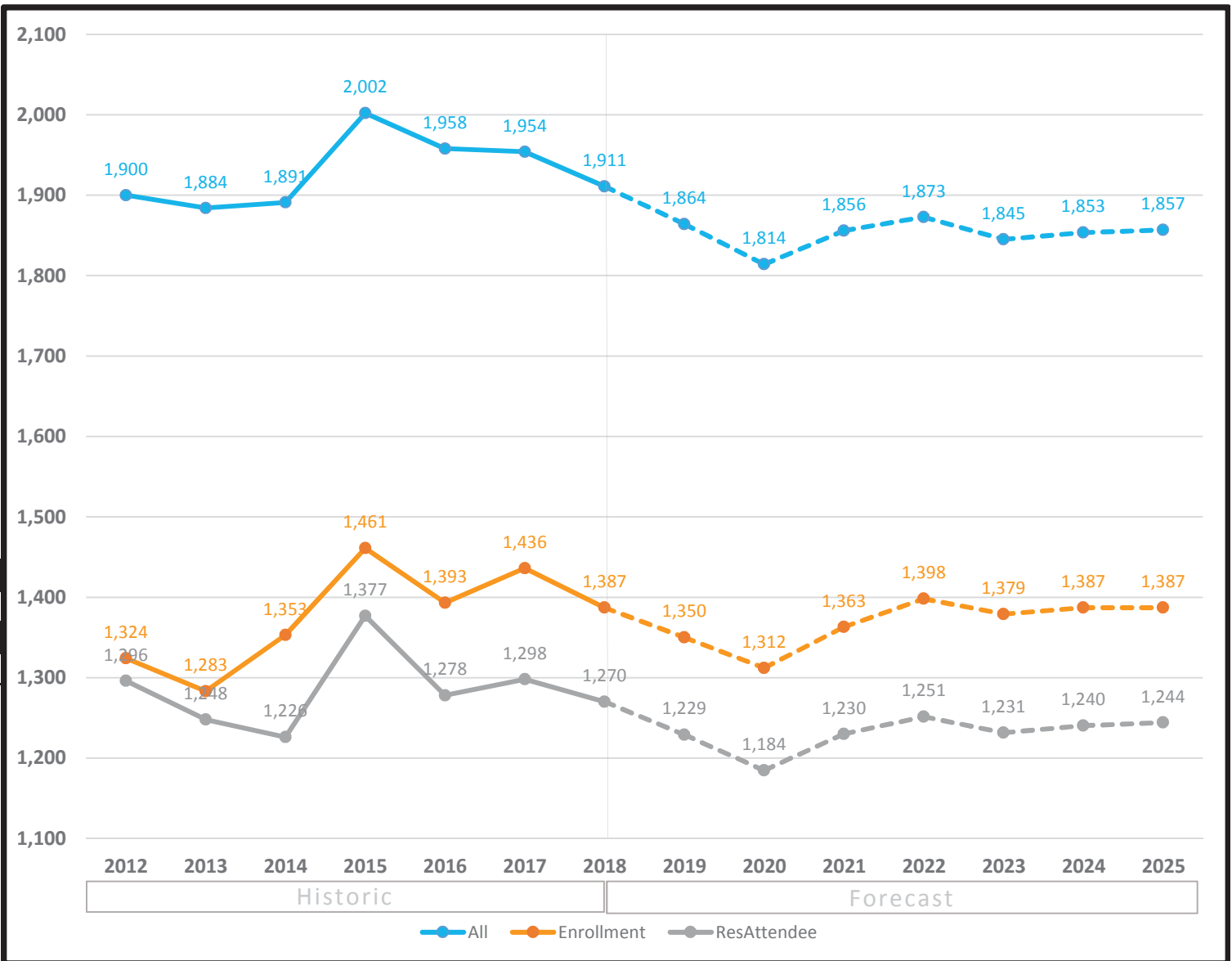

Forecast by Grade (3-year historic & 3-year forecast)

Fall	PPK	PK	K	1	2	3	4	5	Total
2016	0	48	216	228	222	244	220	215	1,393
2017	6	49	250	219	237	216	223	236	1,436
2018	7	45	220	227	219	233	216	220	1,387
2019	7	45	217	206	226	210	228	211	1,350
2020	7	45	207	212	204	218	202	217	1,312
2021	7	45	258	206	216	206	228	197	1,363

Definitions:

All - All students residing in the attendance area

Enrollment - All students enrolled in the school, regardless of residence

ResAttendee - All students residing in the attendance area and enrolled in the school

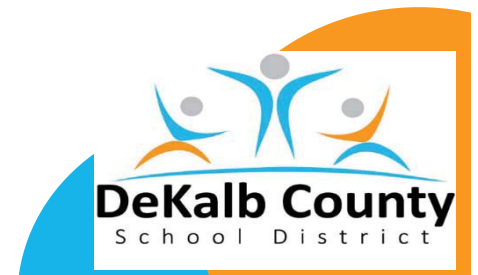

M. L. King, Jr. Cluster

11/29/2018

Historic Enrollment (7-years) and Long-Term Forecast (7-years)

*All forecasts are estimates only and are subject to change as data and assumptions are updated

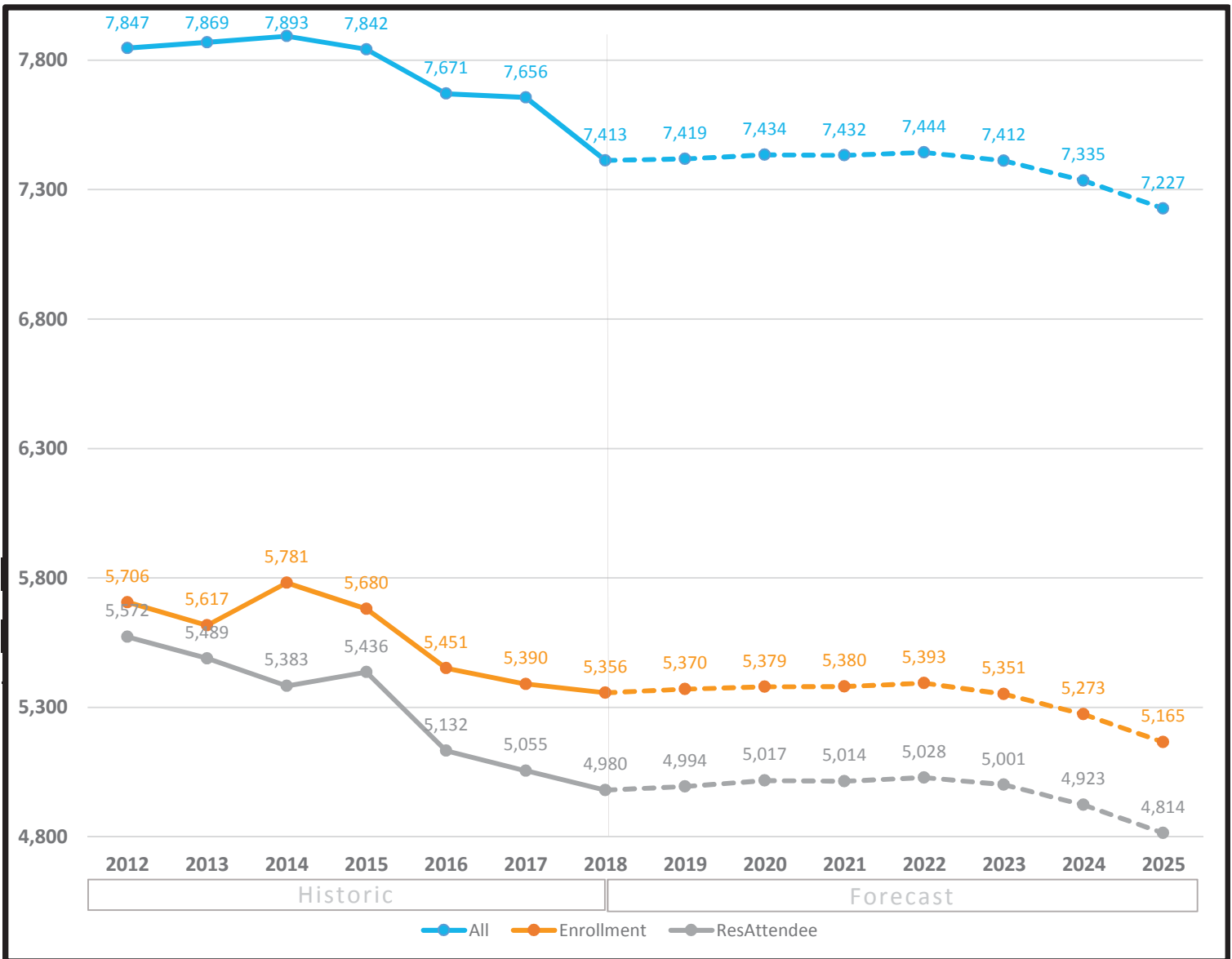

Forecast by Grade (3-year historic & 3-year forecast)

Fall	PPK	PK	K	1	2	3	4	5	6	7	8	9	10	11	12	Total
2016	14	112	416	406	491	464	511	464	304	332	340	500	392	329	376	5,451
2017	11	111	428	407	402	505	459	518	334	323	353	405	430	359	345	5,390
2018	1	121	429	415	410	439	480	502	361	340	323	409	365	402	359	5,356
2019	1	121	464	406	459	430	416	508	344	377	350	444	330	344	376	5,370
2020	1	121	491	448	443	479	412	442	348	355	371	502	345	287	334	5,379
2021	1	121	455	477	489	456	460	437	266	356	348	542	396	287	289	5,380

Definitions:

All - All students residing in the attendance area

Enrollment - All students enrolled in the school, regardless of residence

ResAttendee - All students residing in the attendance area and enrolled in the school

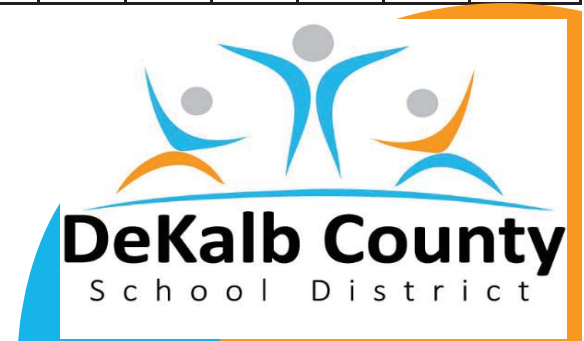

M. L. King, Jr. Cluster Elementary

11/29/2018

Historic Enrollment (7-years) and Long-Term Forecast (7-years)

*All forecasts are estimates only and are subject to change as data and assumptions are updated

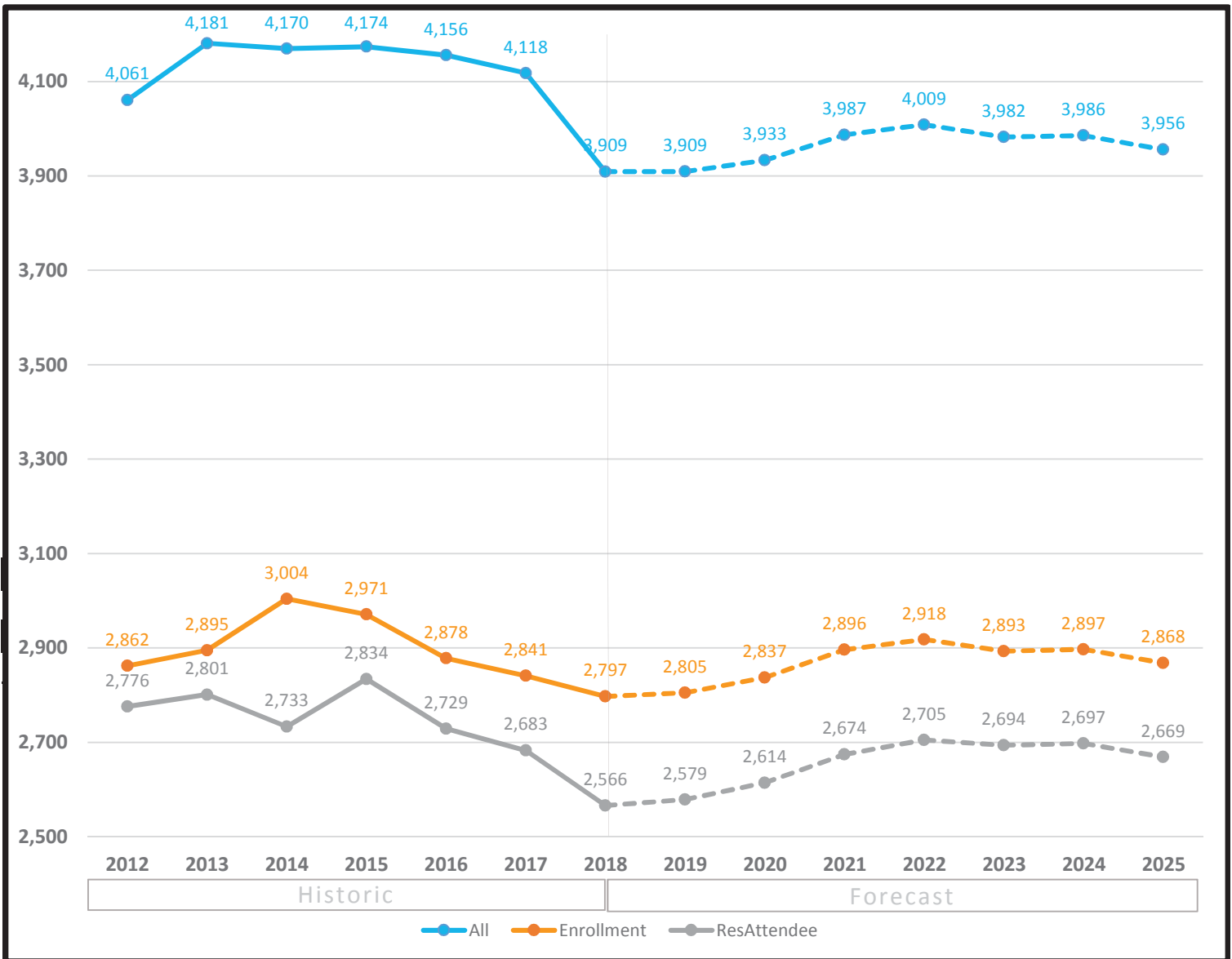

Forecast by Grade (3-year historic & 3-year forecast)

Fall	PPK	PK	K	1	2	3	4	5	Total
2016	14	112	416	406	491	464	511	464	2,878
2017	11	111	428	407	402	505	459	518	2,841
2018	1	121	429	415	410	439	480	502	2,797
2019	1	121	464	406	459	430	416	508	2,805
2020	1	121	491	448	443	479	412	442	2,837
2021	1	121	455	477	489	456	460	437	2,896

Definitions:

All - All students residing in the attendance area

Enrollment - All students enrolled in the school, regardless of residence

ResAttendee - All students residing in the attendance area and enrolled in the school

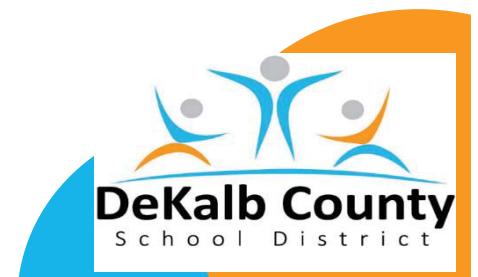

Magnet Cluster

11/29/2018

Historic Enrollment (7-years) and Long-Term Forecast (7-years)

*All forecasts are estimates only and are subject to change as data and assumptions are updated

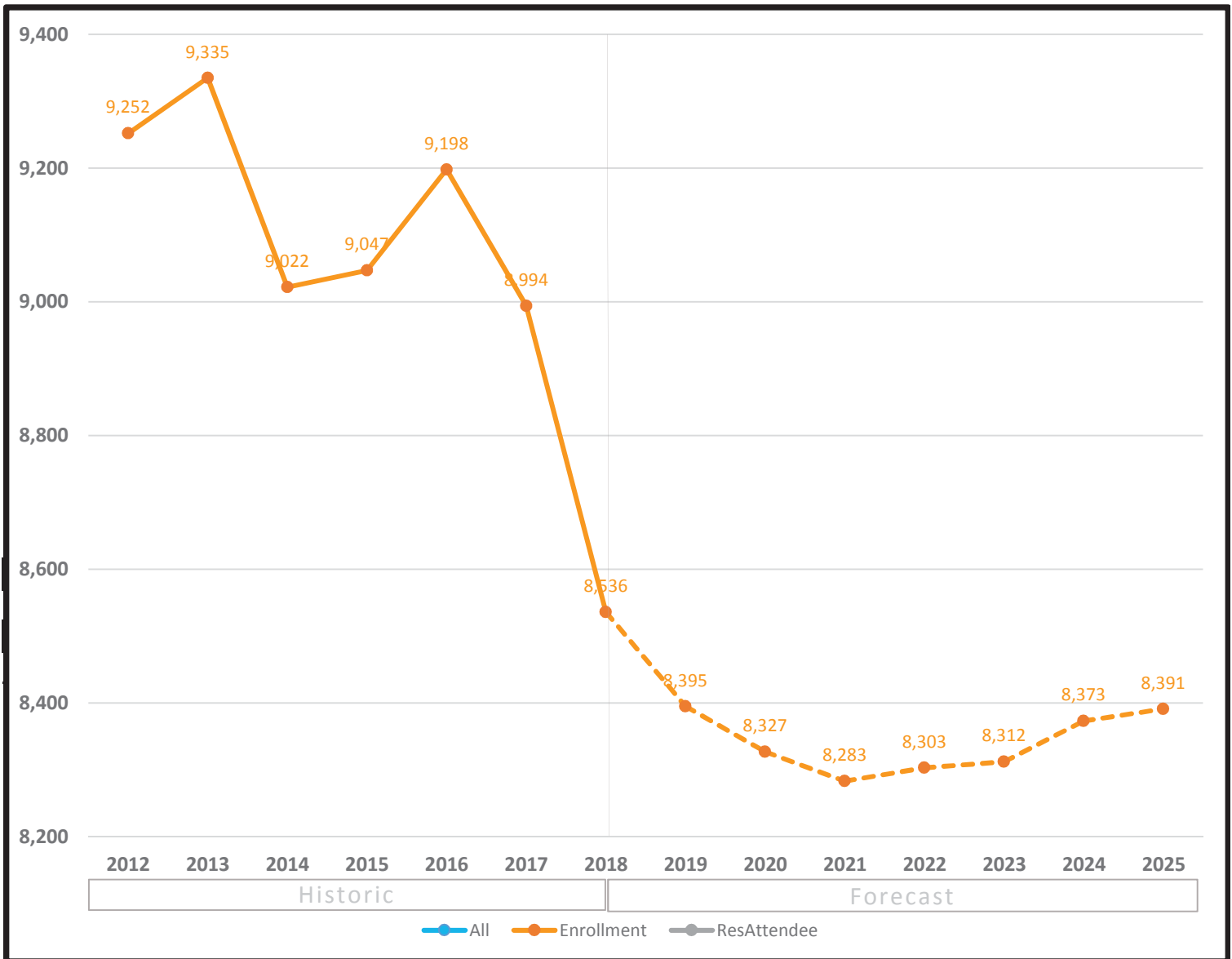

Forecast by Grade (3-year historic & 3-year forecast)

Fall	PPK	PK	K	1	2	3	4	5	6	7	8	9	10	11	12	Total
2016	0	219	706	745	781	862	1,007	990	593	356	331	592	664	664	688	9,198
2017	0	218	680	730	781	808	994	950	583	348	352	535	630	650	735	8,994
2018	0	213	556	696	705	739	934	920	585	347	345	540	608	630	718	8,536
2019	0	213	625	613	718	723	885	889	548	362	357	565	601	615	681	8,395
2020	0	213	624	645	635	745	866	842	547	355	361	580	623	604	687	8,327
2021	0	213	624	644	661	664	886	821	548	344	361	593	637	625	662	8,283

Definitions:

All - All students residing in the attendance area

Enrollment - All students enrolled in the school, regardless of residence

ResAttendee - All students residing in the attendance area and enrolled in the school

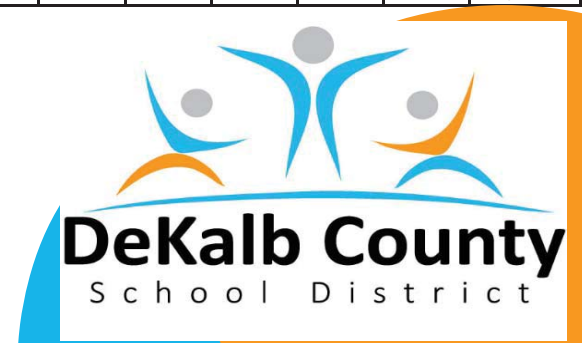

Magnet Cluster Elementary

11/29/2018

Historic Enrollment (7-years) and Long-Term Forecast (7-years)

*All forecasts are estimates only and are subject to change as data and assumptions are updated

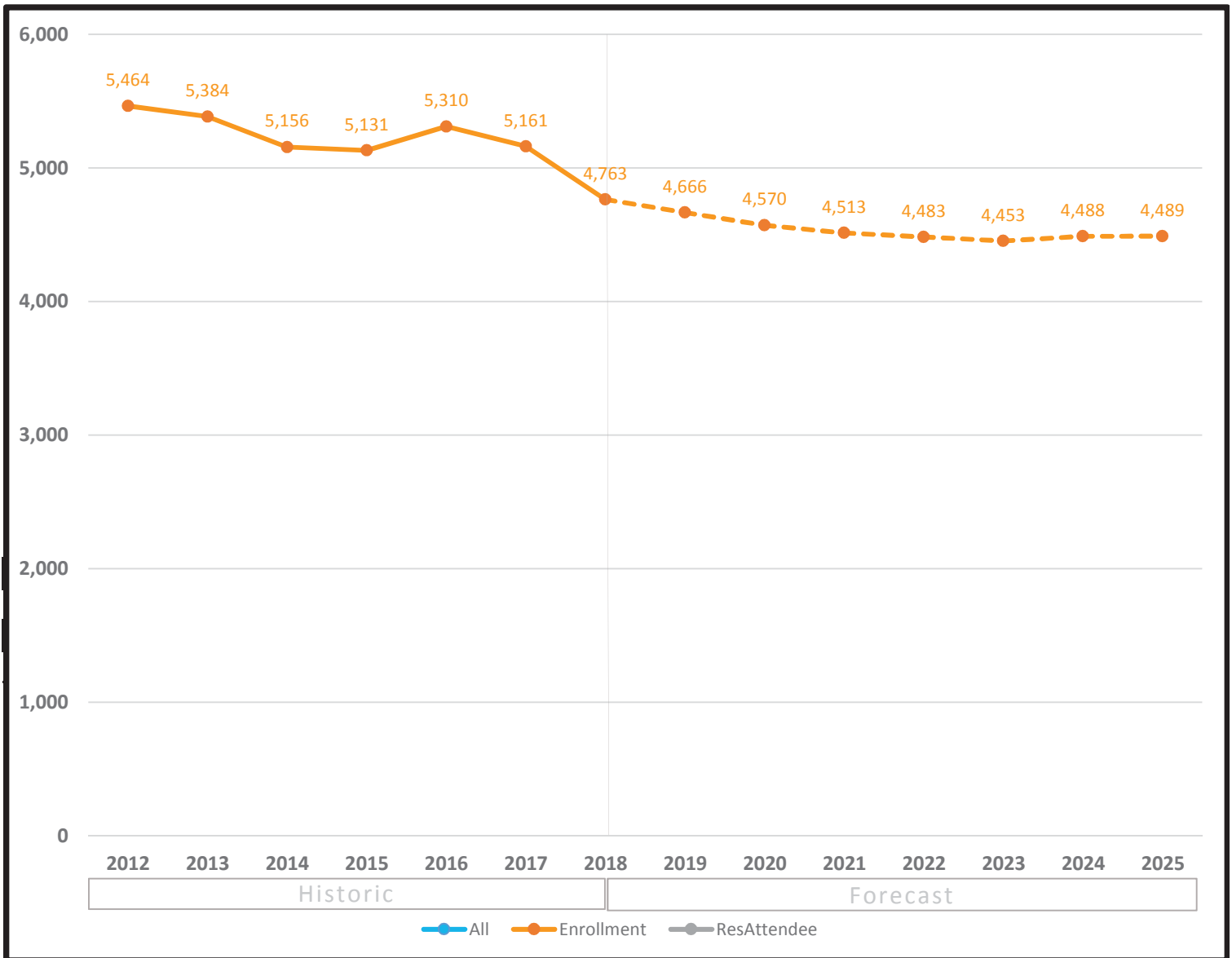

Forecast by Grade (3-year historic & 3-year forecast)

Fall	PPK	PK	K	1	2	3	4	5	Total
2016	0	219	706	745	781	862	1,007	990	5,310
2017	0	218	680	730	781	808	994	950	5,161
2018	0	213	556	696	705	739	934	920	4,763
2019	0	213	625	613	718	723	885	889	4,666
2020	0	213	624	645	635	745	866	842	4,570
2021	0	213	624	644	661	664	886	821	4,513

Definitions:

All - All students residing in the attendance area

Enrollment - All students enrolled in the school, regardless of residence

ResAttendee - All students residing in the attendance area and enrolled in the school



McNair Cluster

11/29/2018

Historic Enrollment (7-years) and Long-Term Forecast (7-years)

*All forecasts are estimates only and are subject to change as data and assumptions are updated

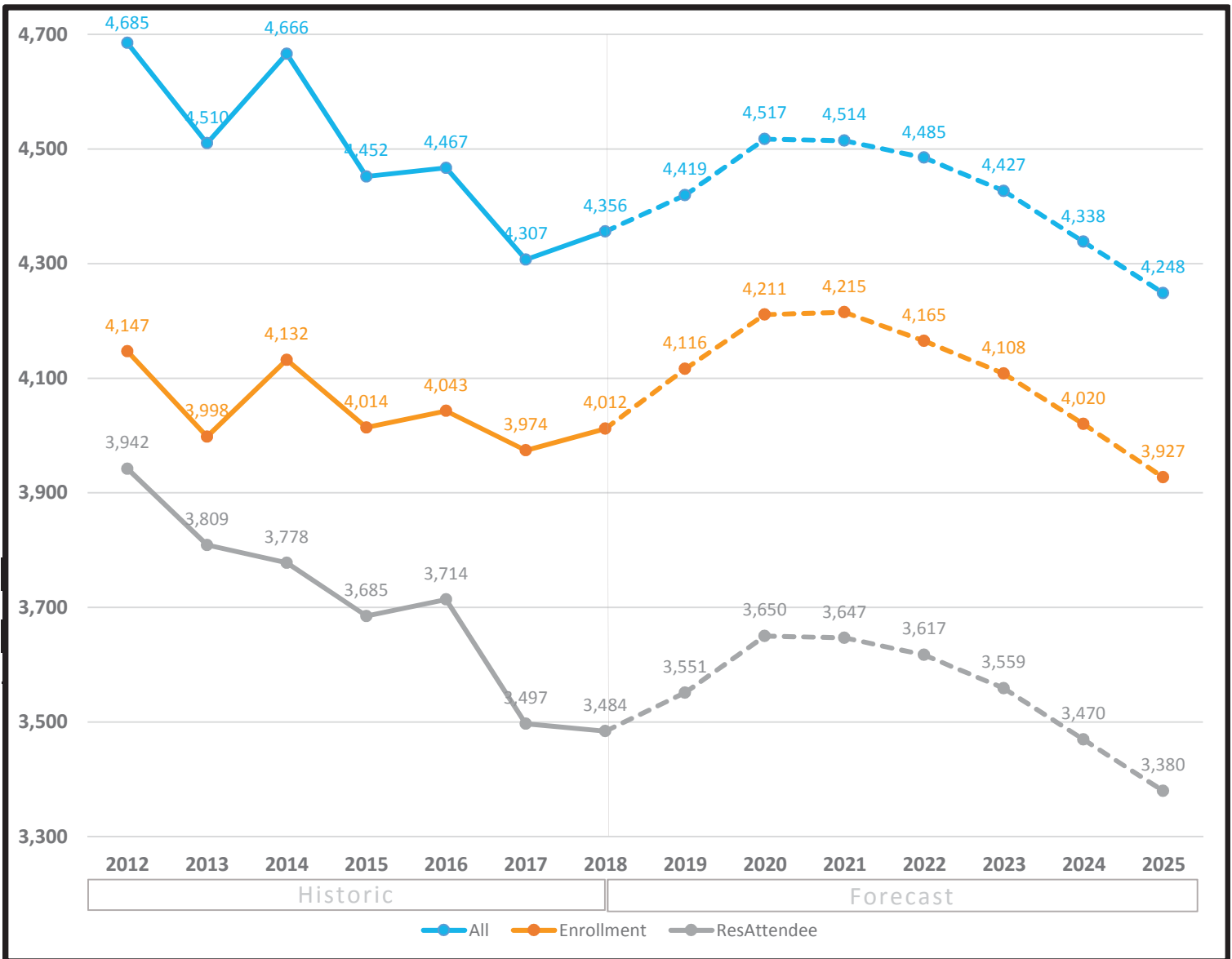

Forecast by Grade (3-year historic & 3-year forecast)

	Fall	PPK	PK	K	1	2	3	4	5	6	7	8	9	10	11	12	Total
2016	0	143	432	395	395	401	409	369	268	245	202	278	191	167	148	4,043	
2017	7	136	440	432	404	425	377	409	231	211	194	237	190	141	140	3,974	
2018	7	140	414	427	408	437	412	391	286	236	196	234	157	146	121	4,012	
2019	7	140	407	417	461	422	425	434	244	255	240	241	164	113	146	4,116	
2020	7	140	415	398	453	447	425	446	278	218	265	302	172	128	117	4,211	
2021	7	140	416	396	411	430	442	441	271	236	226	331	208	133	127	4,215	

Definitions:

All - All students residing in the attendance area

Enrollment - All students enrolled in the school, regardless of residence

ResAttendee - All students residing in the attendance area and enrolled in the school

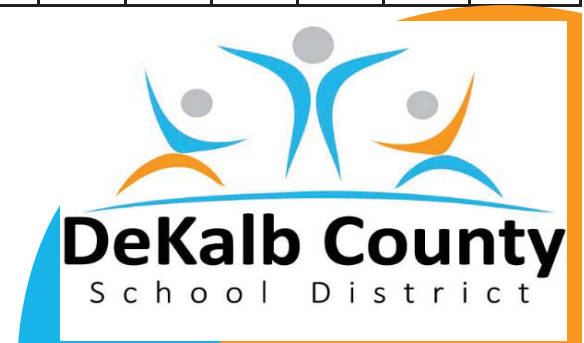

Miller Grove Cluster Elementary

11/29/2018

Historic Enrollment (7-years) and Long-Term Forecast (7-years)

*All forecasts are estimates only and are subject to change as data and assumptions are updated

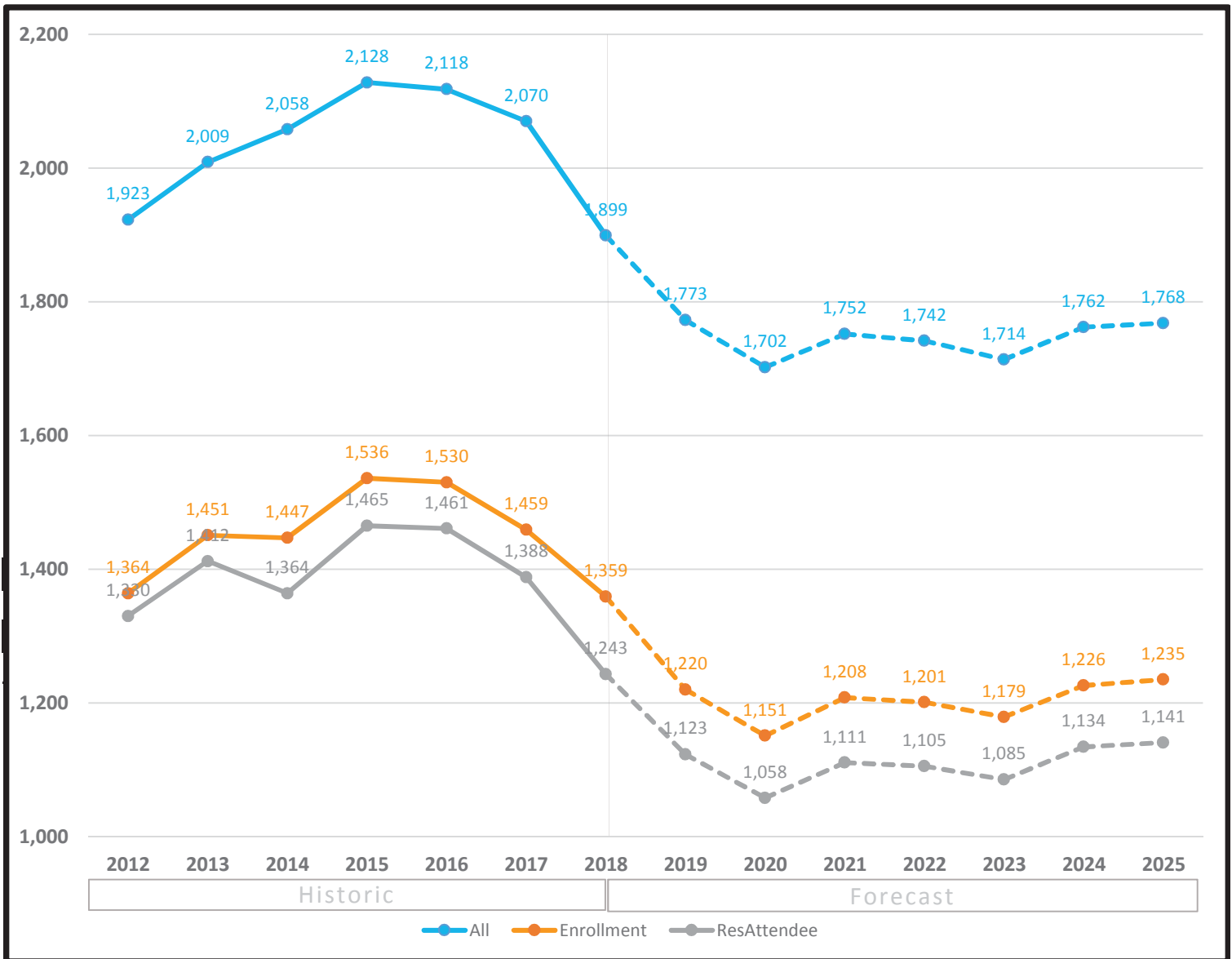

Forecast by Grade (3-year historic & 3-year forecast)

	Fall	PPK	PK	K	1	2	3	4	5	Total
2016	9	64	238	211	242	270	253	243		1,530
2017	11	65	217	232	211	224	262	237		1,459
2018	9	65	164	220	229	197	231	244		1,359
2019	9	65	192	141	220	203	185	205		1,220
2020	9	65	183	175	143	213	191	172		1,151
2021	9	65	249	174	179	144	205	183		1,208

Definitions:

All - All students residing in the attendance area

Enrollment - All students enrolled in the school, regardless of residence

ResAttendee - All students residing in the attendance area and enrolled in the school

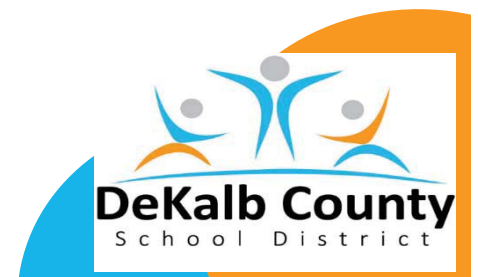

Miller Grove Cluster

11/29/2018

Historic Enrollment (7-years) and Long-Term Forecast (7-years)

*All forecasts are estimates only and are subject to change as data and assumptions are updated

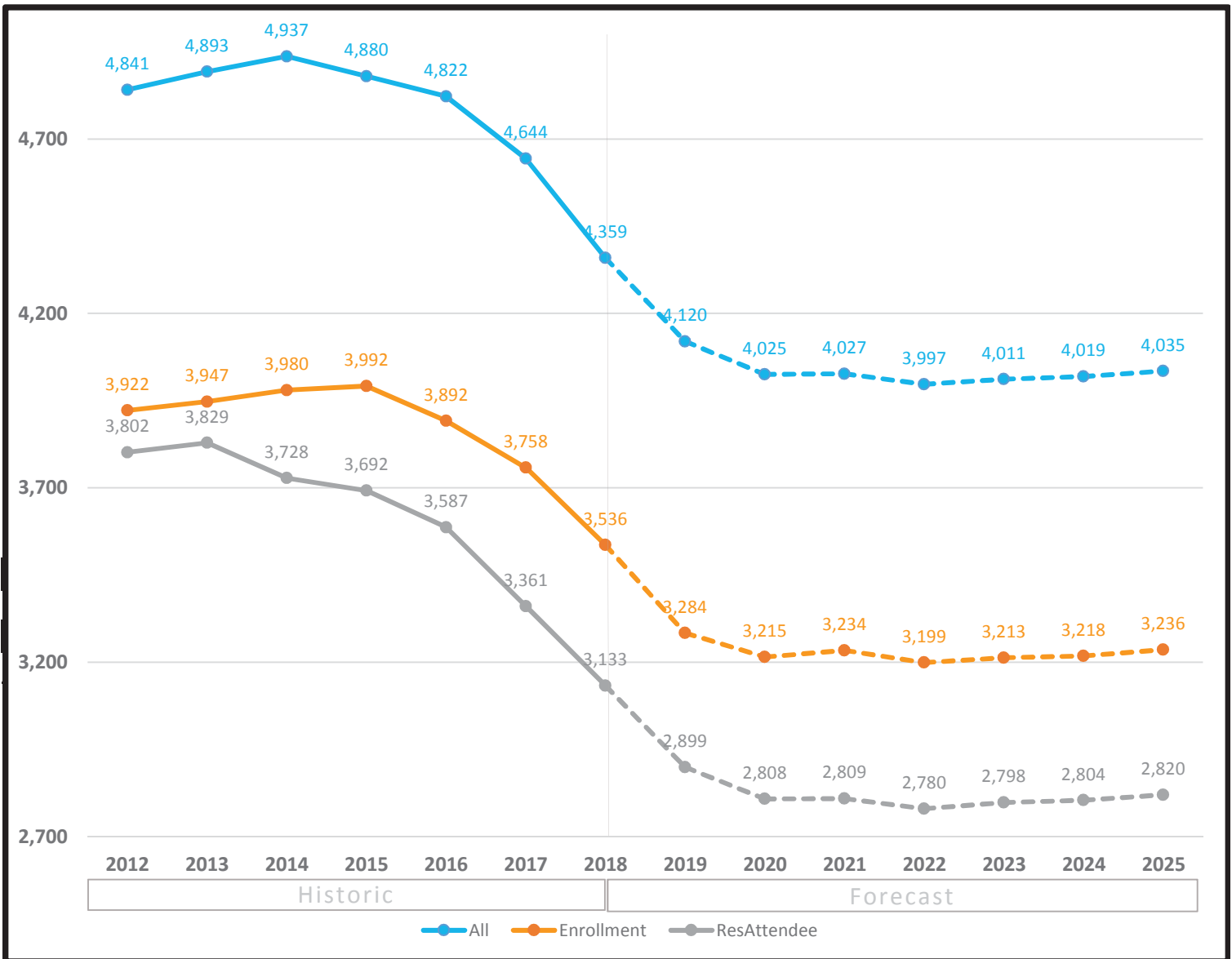

Forecast by Grade (3-year historic & 3-year forecast)

Fall	PPK	PK	K	1	2	3	4	5	6	7	8	9	10	11	12	Total
2016	9	64	238	211	242	270	253	243	275	329	319	374	394	365	306	3,892
2017	11	65	217	232	211	224	262	237	296	280	335	374	325	346	343	3,758
2018	9	65	164	220	229	197	231	244	298	283	277	358	338	273	350	3,536
2019	9	65	192	141	220	203	185	205	284	298	305	299	328	285	265	3,284
2020	9	65	183	175	143	213	191	172	259	291	324	344	280	282	284	3,215
2021	9	65	249	174	179	144	205	183	242	264	320	363	310	235	292	3,234

Definitions:

All - All students residing in the attendance area

Enrollment - All students enrolled in the school, regardless of residence

ResAttendee - All students residing in the attendance area and enrolled in the school

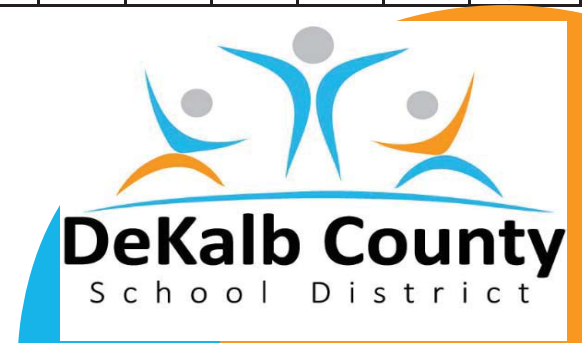

Miller Grove Cluster Elementary

11/29/2018

Historic Enrollment (7-years) and Long-Term Forecast (7-years)

*All forecasts are estimates only and are subject to change as data and assumptions are updated

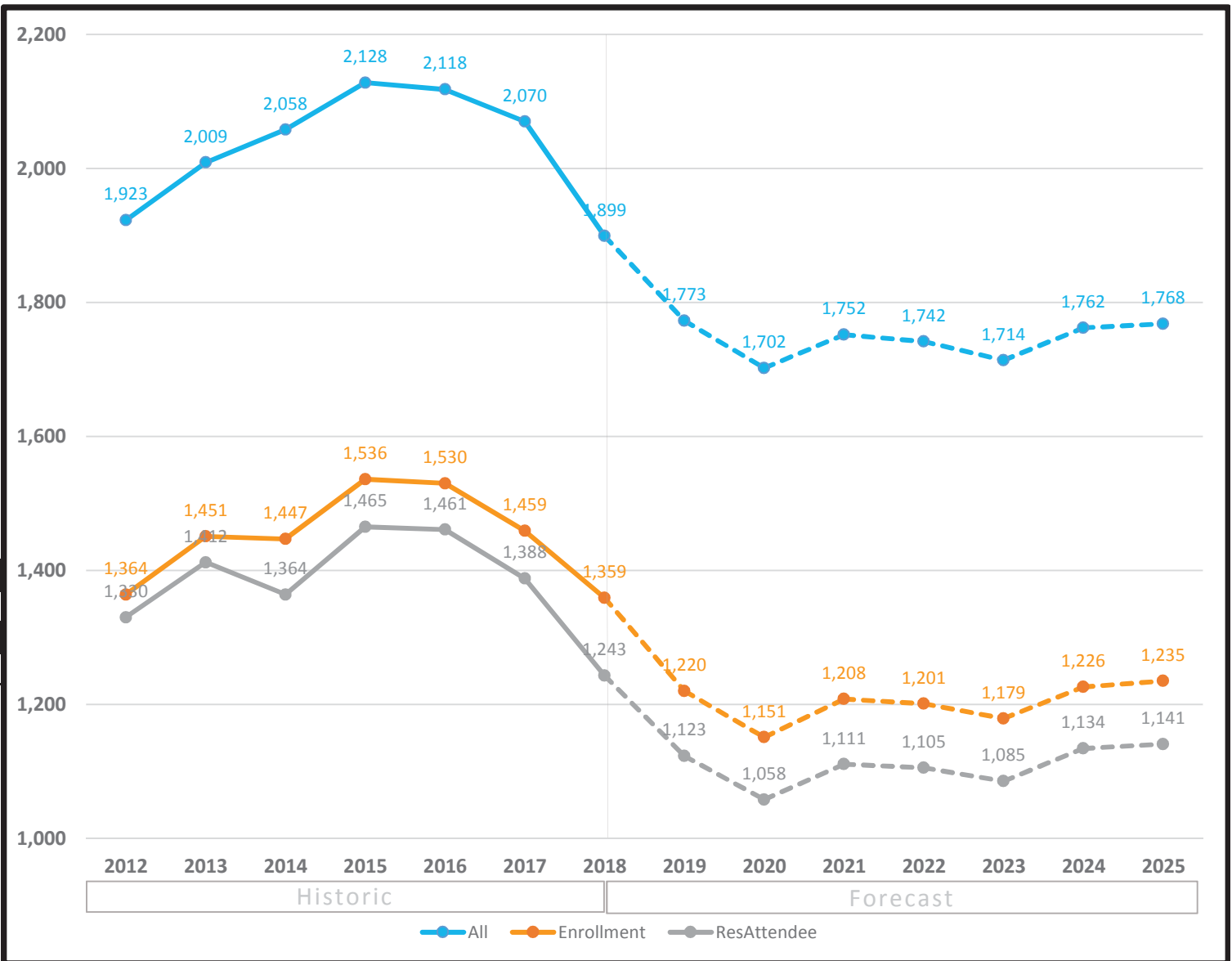

Forecast by Grade (3-year historic & 3-year forecast)

	Fall	PPK	PK	K	1	2	3	4	5	6	7	8	9	10	11	12	Total
2016	9	64	238	211	242	270	253	243	275	329	319	374	394	365	306	3,892	
2017	11	65	217	232	211	224	262	237	296	280	335	374	325	346	343	3,758	
2018	9	65	164	220	229	197	231	244	298	283	277	358	338	273	350	3,536	
2019	9	65	192	141	220	203	185	205	284	298	305	299	328	285	265	3,284	
2020	9	65	183	175	143	213	191	172	259	291	324	344	280	282	284	3,215	
2021	9	65	249	174	179	144	205	183	242	264	320	363	310	235	292	3,234	

Definitions:

All - All students residing in the attendance area

Enrollment - All students enrolled in the school, regardless of residence

ResAttendee - All students residing in the attendance area and enrolled in the school



Other Cluster

11/29/2018

Historic Enrollment (7-years) and Long-Term Forecast (7-years)

*All forecasts are estimates only and are subject to change as data and assumptions are updated

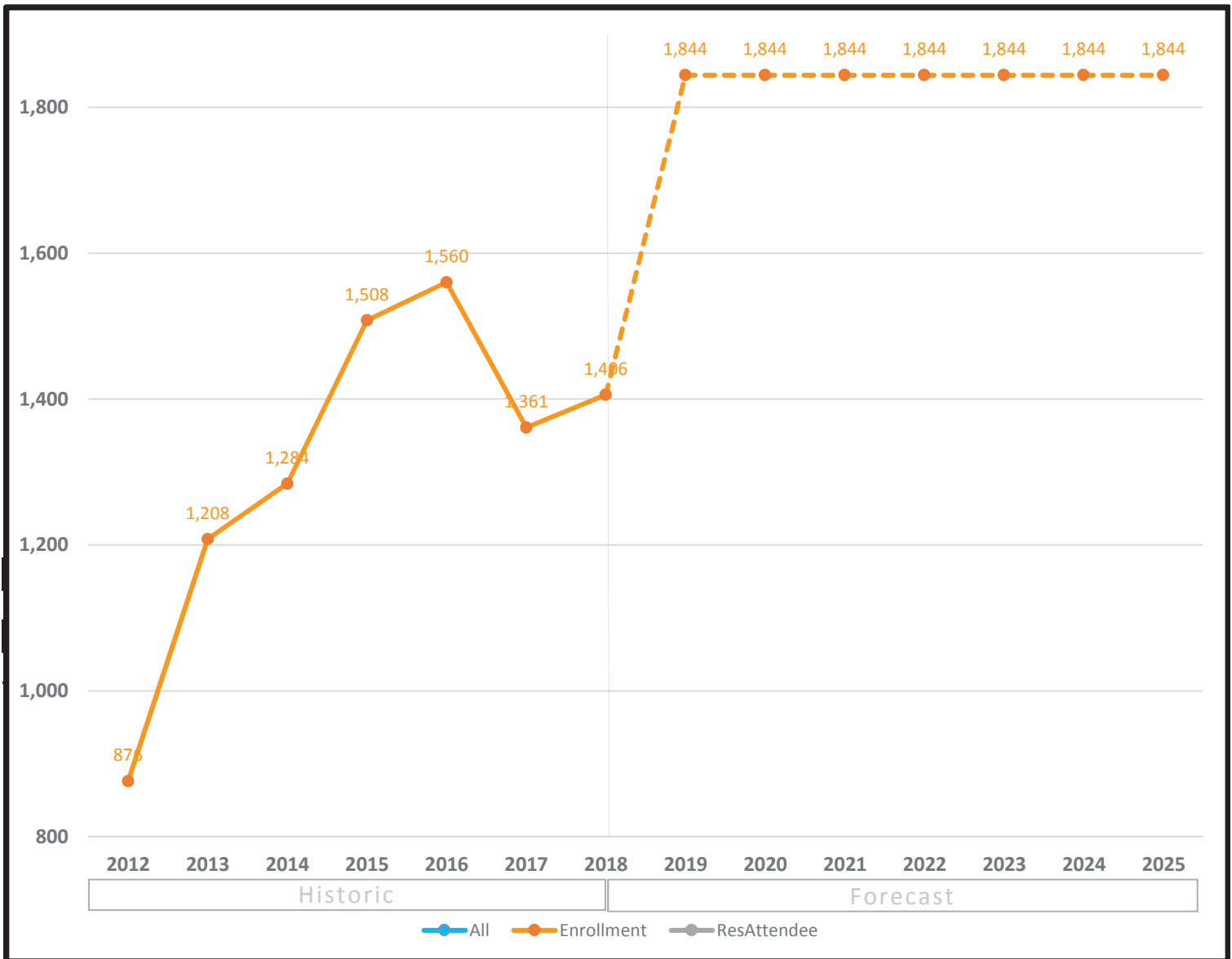

Forecast by Grade (3-year historic & 3-year forecast)

Fall	PPK	PK	K	1	2	3	4	5	6	7	8	9	10	11	12	Total
2016	168	183	87	11	14	61	63	87	78	200	210	244	87	34	33	1,560
2017	163	173	85	12	12	33	50	62	59	109	251	222	69	31	30	1,361
2018	146	371	84	11	7	41	48	37	44	117	152	207	74	42	25	1,406
2019	337	371	84	9	10	41	49	40	79	155	181	256	111	66	55	1,844
2020	337	371	84	9	10	41	49	40	79	155	181	256	111	66	55	1,844
2021	337	371	84	9	10	41	49	40	79	155	181	256	111	66	55	1,844

Definitions:

All - All students residing in the attendance area

Enrollment - All students enrolled in the school, regardless of residence

ResAttendee - All students residing in the attendance area and enrolled in the school

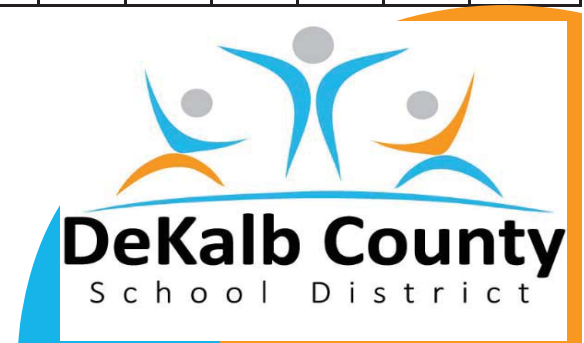

Other Cluster Elementary

11/29/2018

Historic Enrollment (7-years) and Long-Term Forecast (7-years)

*All forecasts are estimates only and are subject to change as data and assumptions are updated

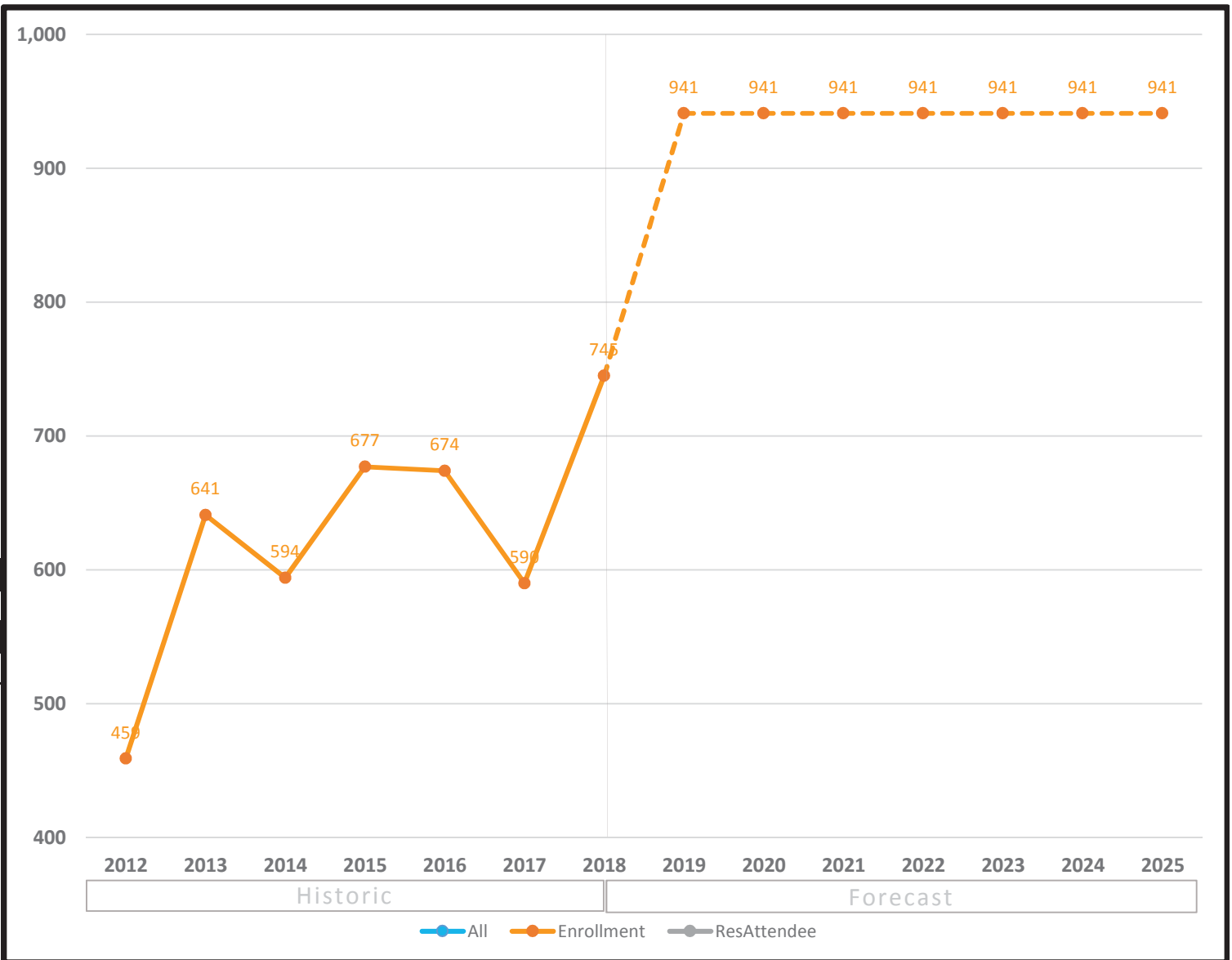

Forecast by Grade (3-year historic & 3-year forecast)

Fall	PPK	PK	K	1	2	3	4	5	Total
2016	168	183	87	11	14	61	63	87	674
2017	163	173	85	12	12	33	50	62	590
2018	146	371	84	11	7	41	48	37	745
2019	337	371	84	9	10	41	49	40	941
2020	337	371	84	9	10	41	49	40	941
2021	337	371	84	9	10	41	49	40	941

Definitions:

All - All students residing in the attendance area

Enrollment - All students enrolled in the school, regardless of residence

ResAttendee - All students residing in the attendance area and enrolled in the school



Redan Cluster

11/29/2018

Historic Enrollment (7-years) and Long-Term Forecast (7-years)

*All forecasts are estimates only and are subject to change as data and assumptions are updated

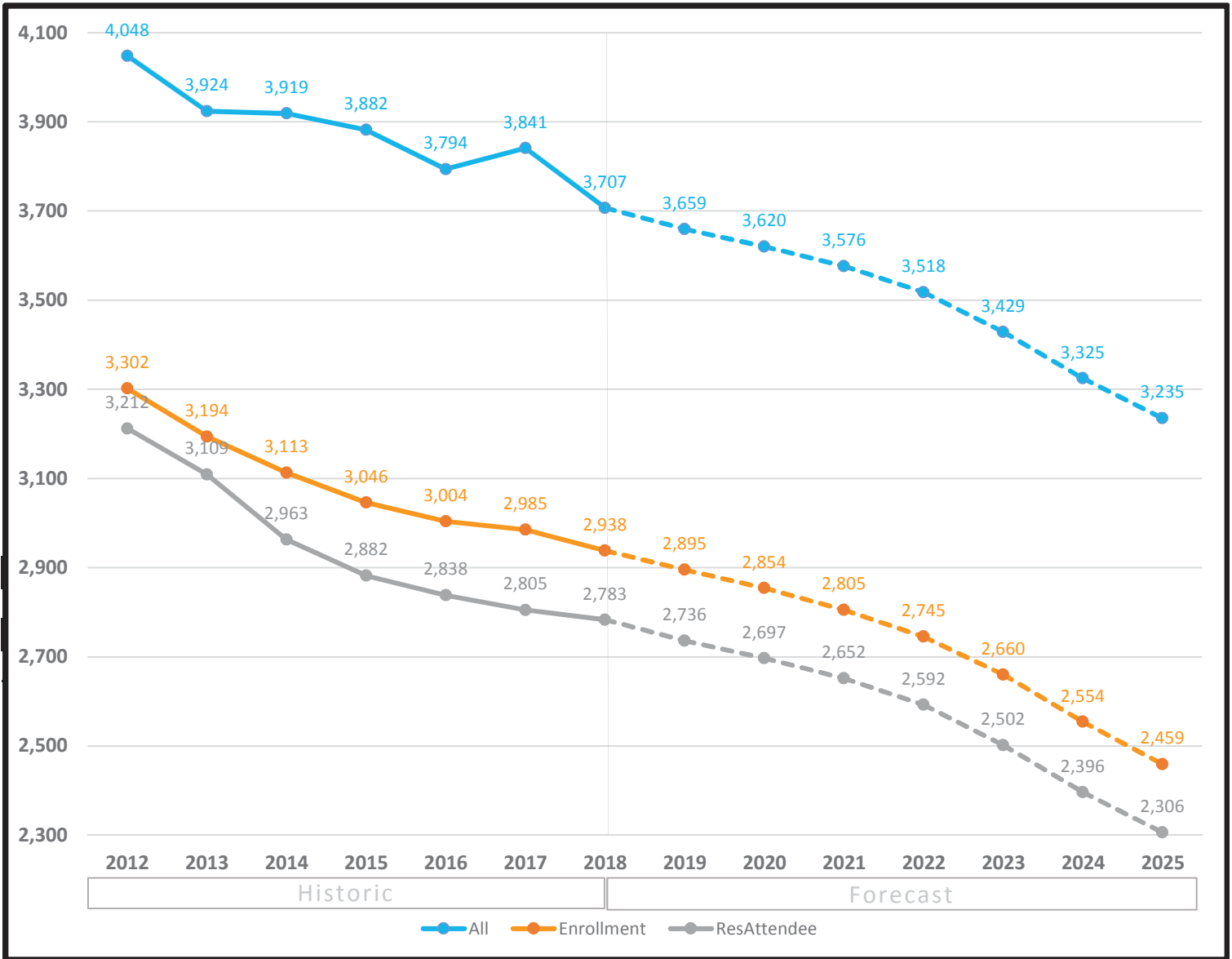

Forecast by Grade (3-year historic & 3-year forecast)

Fall	PPK	PK	K	1	2	3	4	5	6	7	8	9	10	11	12	Total
2016	0	66	167	212	188	209	212	213	232	244	220	342	245	234	220	3,004
2017	0	62	195	170	195	199	202	202	267	239	253	294	263	231	213	2,985
2018	0	66	143	185	167	206	210	192	273	260	238	323	234	229	212	2,938
2019	0	66	142	140	175	182	209	214	281	260	253	330	240	208	195	2,895
2020	0	66	149	140	129	185	177	213	277	268	252	355	247	216	180	2,854
2021	0	66	126	149	129	136	182	191	276	261	262	349	266	224	188	2,805

Definitions:

All - All students residing in the attendance area

Enrollment - All students enrolled in the school, regardless of residence

ResAttendee - All students residing in the attendance area and enrolled in the school

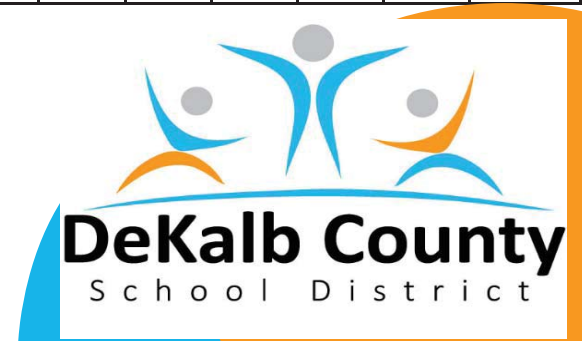

Redan Cluster Elementary

11/29/2018

Historic Enrollment (7-years) and Long-Term Forecast (7-years)

*All forecasts are estimates only and are subject to change as data and assumptions are updated

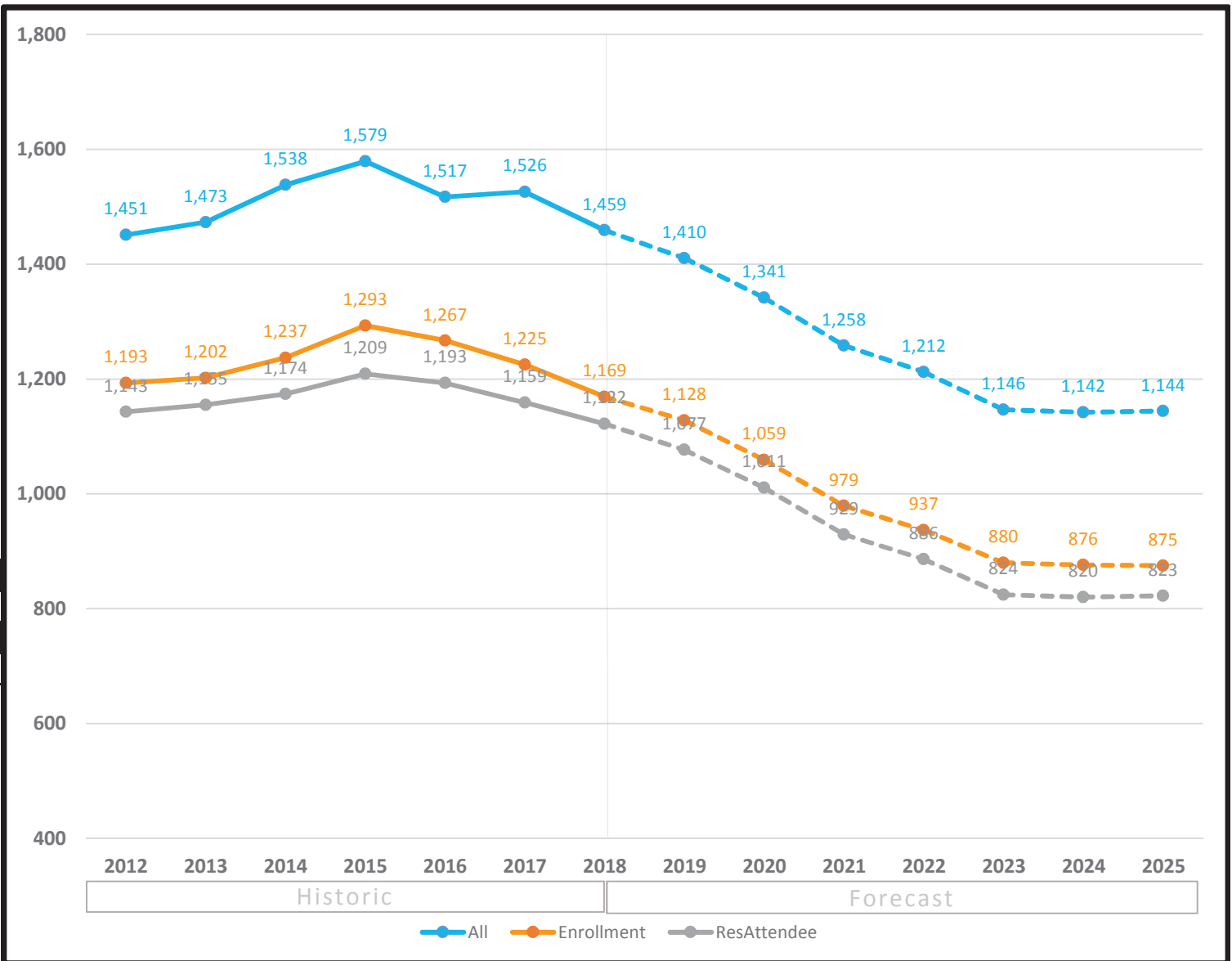

Forecast by Grade (3-year historic & 3-year forecast)

Fall	PPK	PK	K	1	2	3	4	5	Total
2016	0	66	167	212	188	209	212	213	1,267
2017	0	62	195	170	195	199	202	202	1,225
2018	0	66	143	185	167	206	210	192	1,169
2019	0	66	142	140	175	182	209	214	1,128
2020	0	66	149	140	129	185	177	213	1,059
2021	0	66	126	149	129	136	182	191	979

Definitions:

All - All students residing in the attendance area

Enrollment - All students enrolled in the school, regardless of residence

ResAttendee - All students residing in the attendance area and enrolled in the school

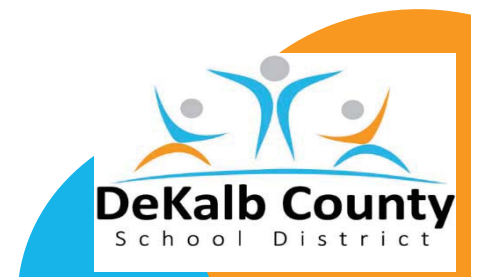

Southwest DeKalb Cluster

11/29/2018

Historic Enrollment (7-years) and Long-Term Forecast (7-years)

*All forecasts are estimates only and are subject to change as data and assumptions are updated

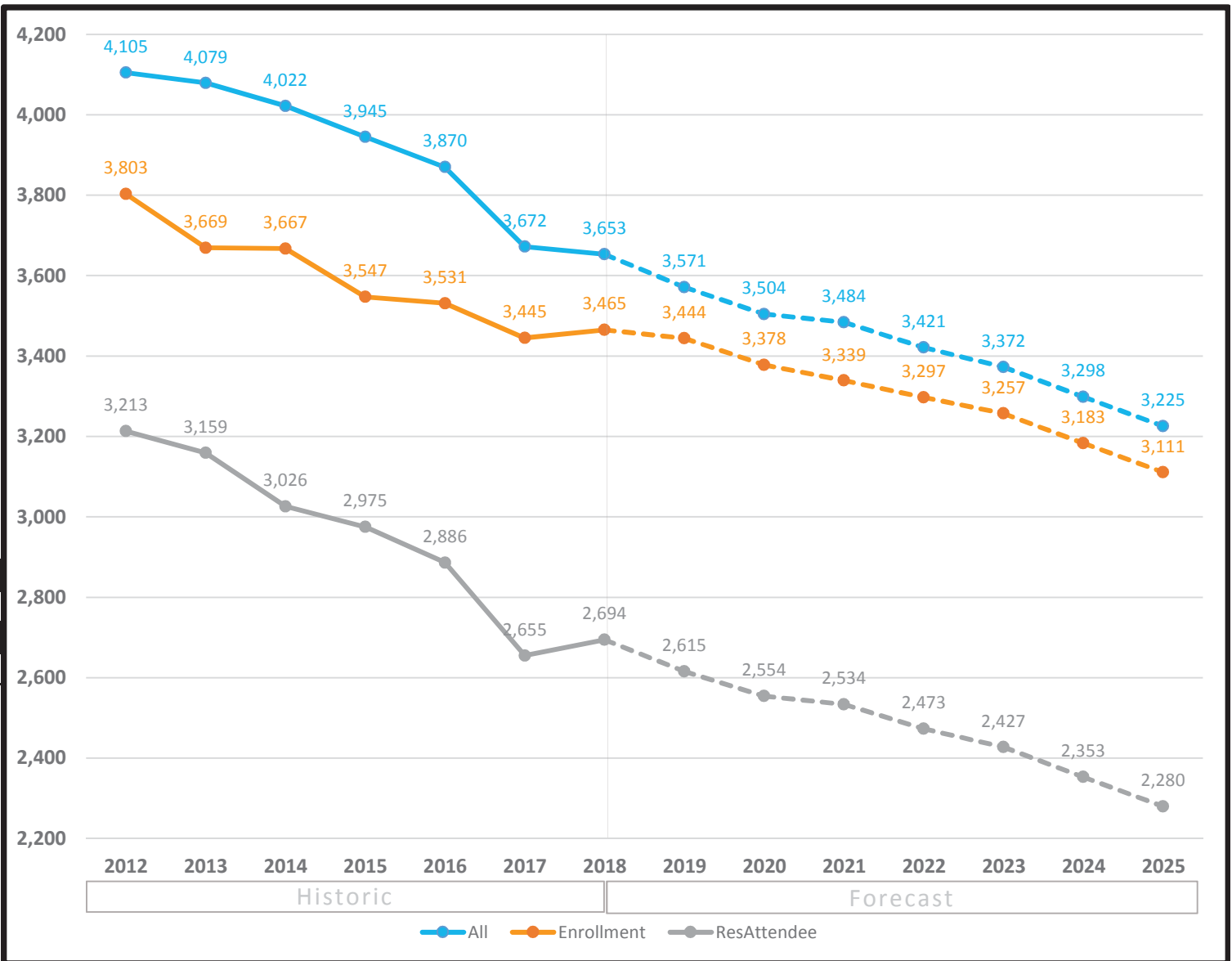

Forecast by Grade (3-year historic & 3-year forecast)

Fall	PPK	PK	K	1	2	3	4	5	6	7	8	9	10	11	12	Total
2016	1	76	225	214	264	285	249	227	221	275	263	416	283	277	255	3,531
2017	3	73	201	209	218	263	256	262	211	276	287	350	272	302	262	3,445
2018	2	74	191	207	228	218	262	273	238	294	303	363	245	278	289	3,465
2019	2	74	189	213	208	246	212	281	227	349	292	390	237	253	271	3,444
2020	2	74	188	204	211	233	240	216	245	326	348	334	262	238	257	3,378
2021	2	74	168	205	197	237	228	236	209	341	323	393	226	257	243	3,339

Definitions:

All - All students residing in the attendance area

Enrollment - All students enrolled in the school, regardless of residence

ResAttendee - All students residing in the attendance area and enrolled in the school

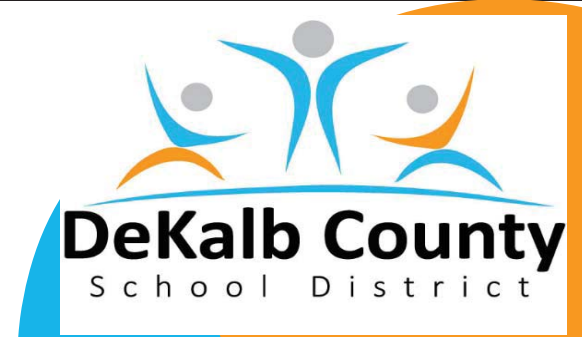

Southwest DeKalb Cluster Elementary

11/29/2018

Historic Enrollment (7-years) and Long-Term Forecast (7-years)

*All forecasts are estimates only and are subject to change as data and assumptions are updated

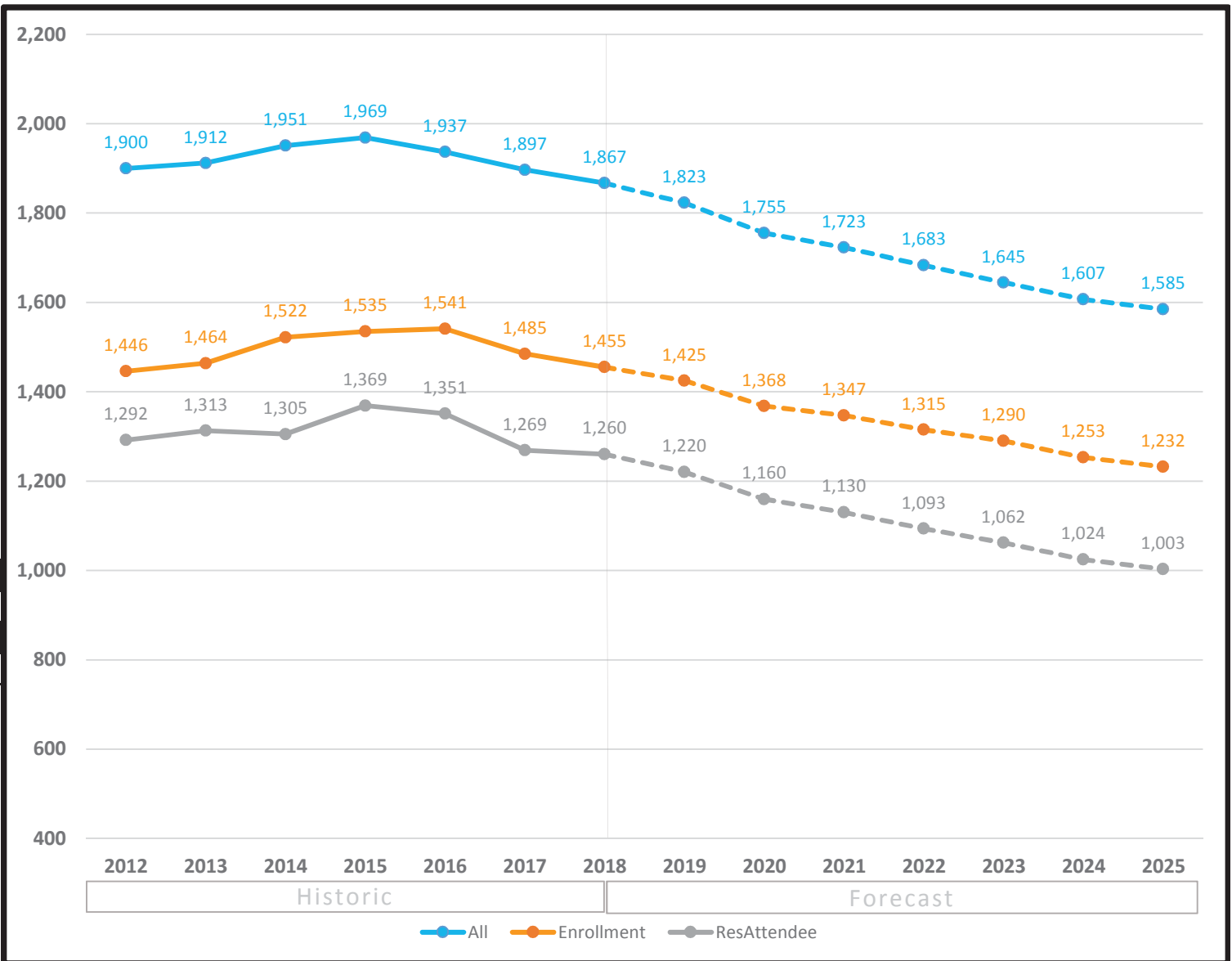

Forecast by Grade (3-year historic & 3-year forecast)

Fall	PPK	PK	K	1	2	3	4	5	Total
2016	1	76	225	214	264	285	249	227	1,541
2017	3	73	201	209	218	263	256	262	1,485
2018	2	74	191	207	228	218	262	273	1,455
2019	2	74	189	213	208	246	212	281	1,425
2020	2	74	188	204	211	233	240	216	1,368
2021	2	74	168	205	197	237	228	236	1,347

Definitions:

All - All students residing in the attendance area

Enrollment - All students enrolled in the school, regardless of residence

ResAttendee - All students residing in the attendance area and enrolled in the school

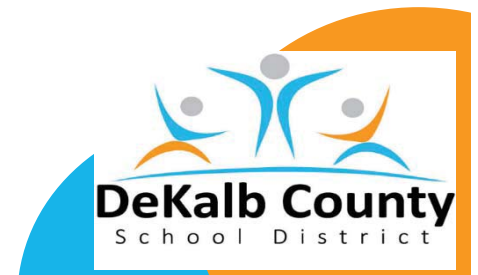

Stephenson Cluster

11/29/2018

Historic Enrollment (7-years) and Long-Term Forecast (7-years)

*All forecasts are estimates only and are subject to change as data and assumptions are updated

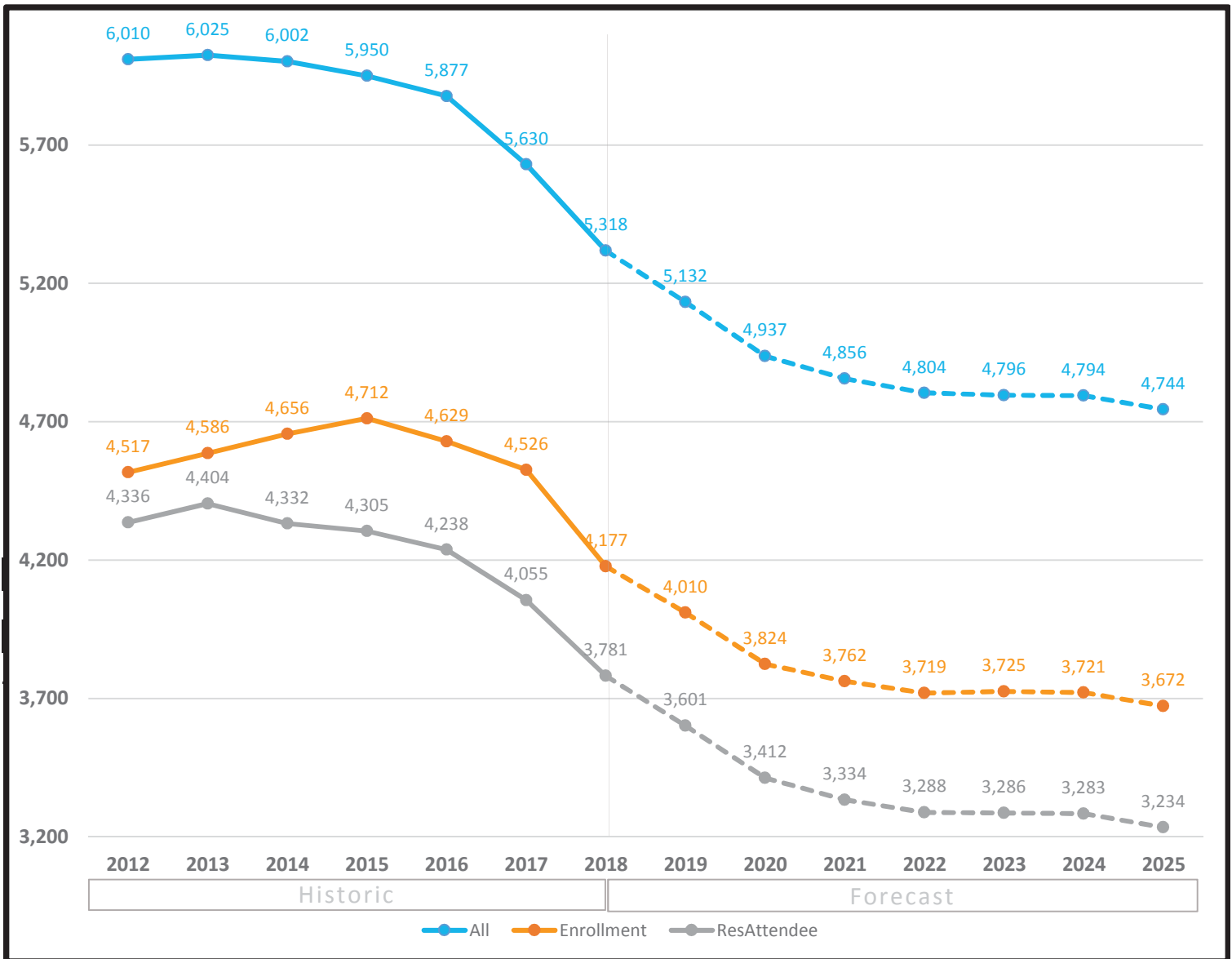

Forecast by Grade (3-year historic & 3-year forecast)

	Fall	PPK	PK	K	1	2	3	4	5	6	7	8	9	10	11	12	Total
2016	9	101	277	274	296	356	355	361	312	323	367	450	407	370	371	4,629	
2017	11	99	298	294	286	312	338	370	308	308	326	499	374	332	371	4,526	
2018	13	97	268	288	281	261	302	338	328	252	311	415	387	328	308	4,177	
2019	13	97	263	279	267	275	243	350	312	284	268	372	339	327	321	4,010	
2020	13	97	232	279	264	257	263	286	315	280	304	317	304	293	320	3,824	
2021	13	97	262	252	271	262	249	304	275	297	300	364	260	270	286	3,762	

Definitions:

All - All students residing in the attendance area

Enrollment - All students enrolled in the school, regardless of residence

ResAttendee - All students residing in the attendance area and enrolled in the school

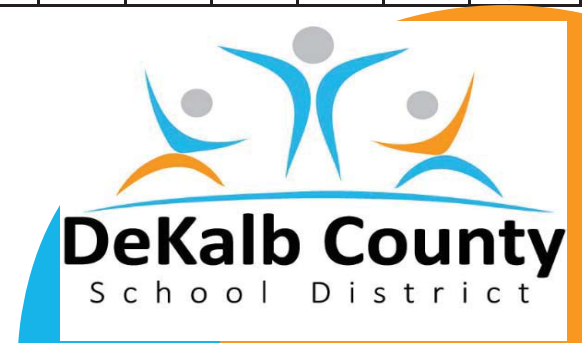

Stephenson Cluster Elementary

11/29/2018

Historic Enrollment (7-years) and Long-Term Forecast (7-years)

*All forecasts are estimates only and are subject to change as data and assumptions are updated

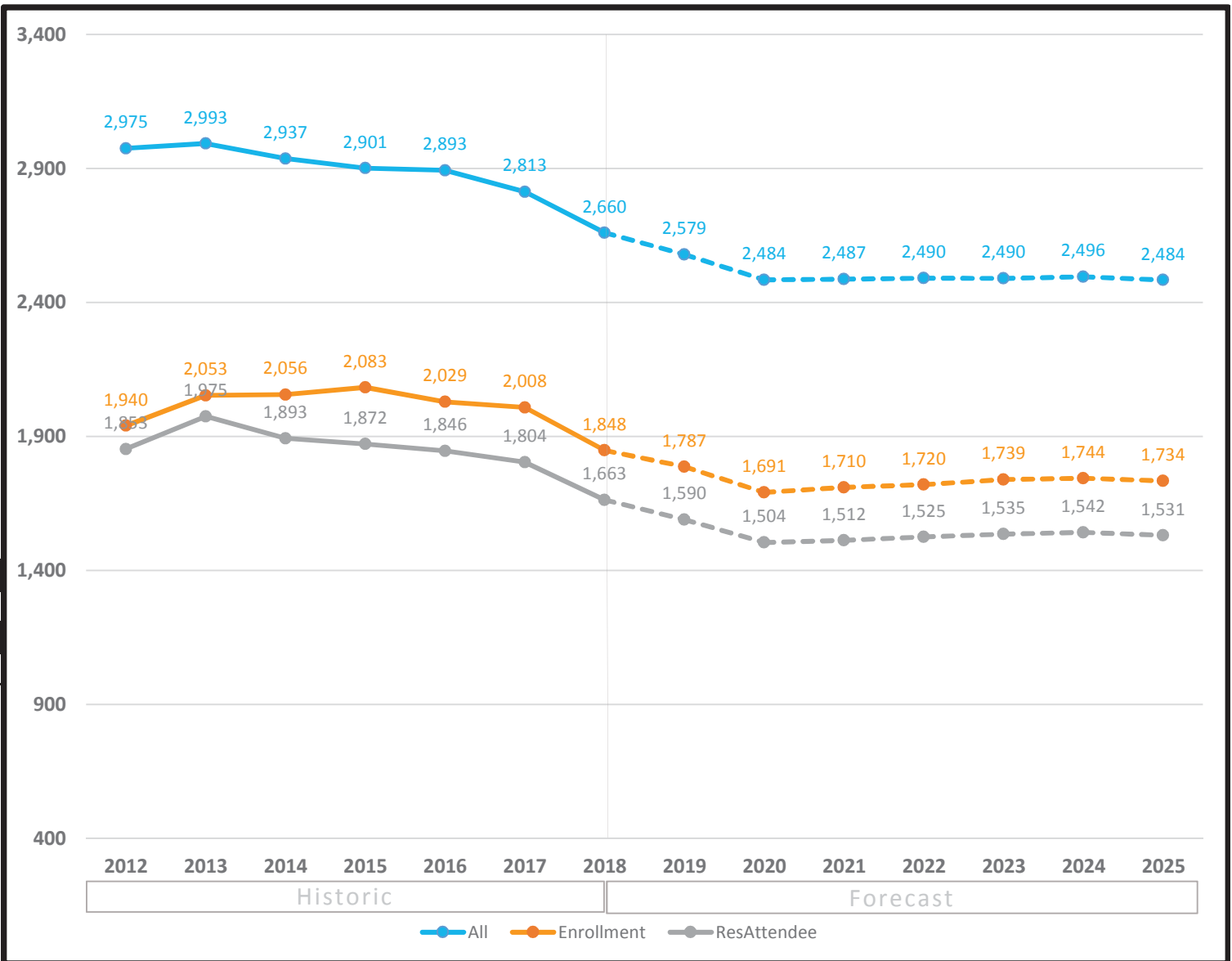

Forecast by Grade (3-year historic & 3-year forecast)

Fall	PPK	PK	K	1	2	3	4	5	Total
2016	9	101	277	274	296	356	355	361	2,029
2017	11	99	298	294	286	312	338	370	2,008
2018	13	97	268	288	281	261	302	338	1,848
2019	13	97	263	279	267	275	243	350	1,787
2020	13	97	232	279	264	257	263	286	1,691
2021	13	97	262	252	271	262	249	304	1,710

Definitions:

All - All students residing in the attendance area

Enrollment - All students enrolled in the school, regardless of residence

ResAttendee - All students residing in the attendance area and enrolled in the school

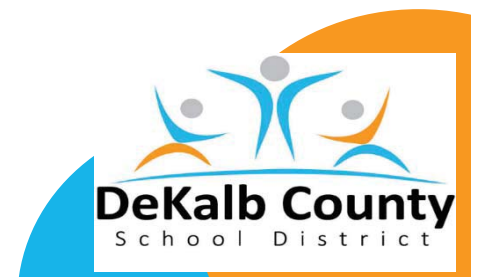

Stone Mountain Cluster

11/29/2018

Historic Enrollment (7-years) and Long-Term Forecast (7-years)

*All forecasts are estimates only and are subject to change as data and assumptions are updated

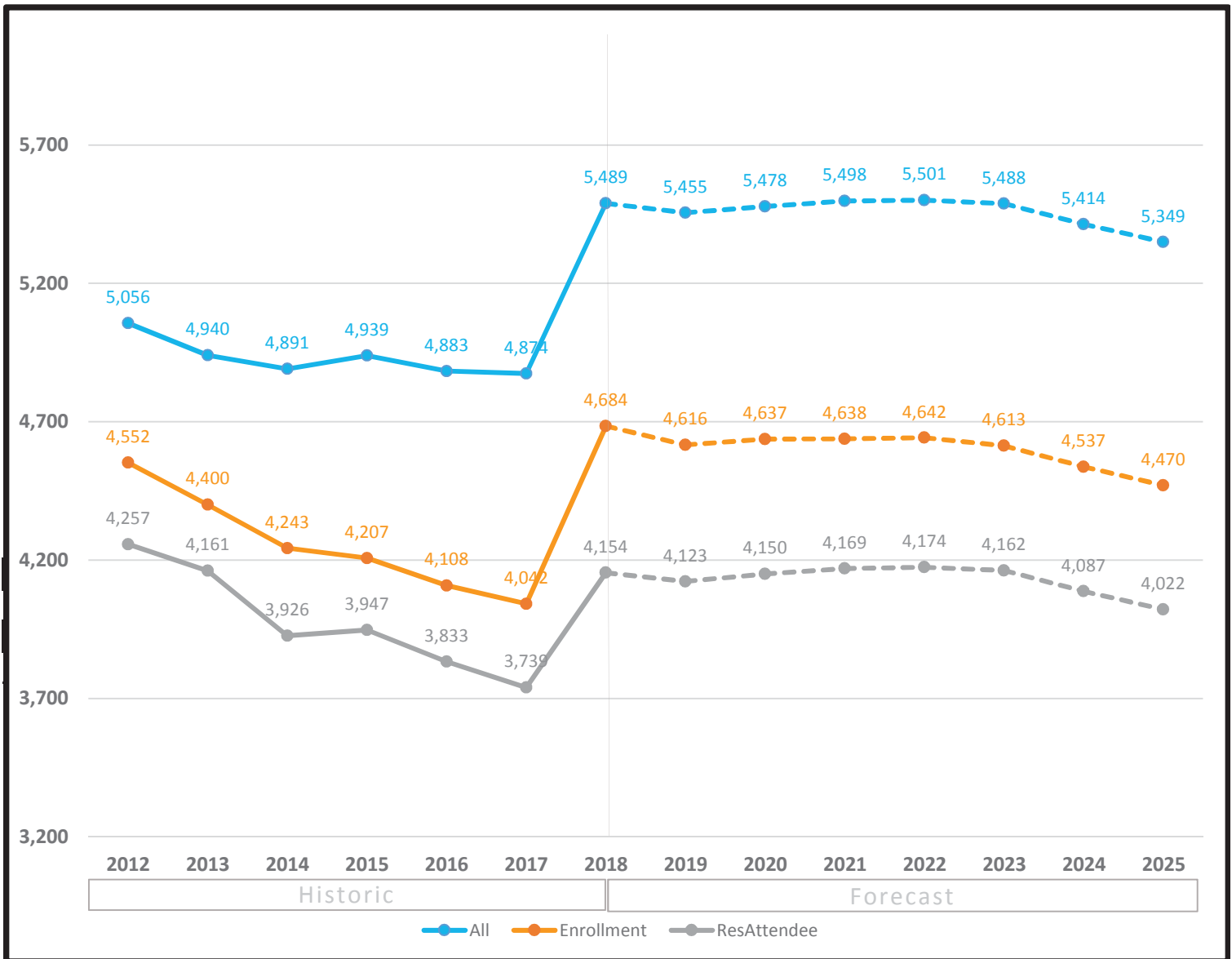

Forecast by Grade (3-year historic & 3-year forecast)

	Fall	PPK	PK	K	1	2	3	4	5	6	7	8	9	10	11	12	Total
2016	0	108	328	377	376	350	322	308	288	283	338	364	255	211	200	4,108	
2017	0	106	338	311	355	388	321	339	304	275	274	318	278	233	202	4,042	
2018	0	119	372	402	403	412	416	417	379	351	300	379	298	227	209	4,684	
2019	0	119	376	357	381	416	364	434	390	349	330	341	307	244	208	4,616	
2020	0	119	430	394	331	393	370	363	410	376	328	381	275	252	215	4,637	
2021	0	119	421	449	357	336	353	361	332	407	369	380	315	216	223	4,638	

Definitions:

All - All students residing in the attendance area

Enrollment - All students enrolled in the school, regardless of residence

ResAttendee - All students residing in the attendance area and enrolled in the school

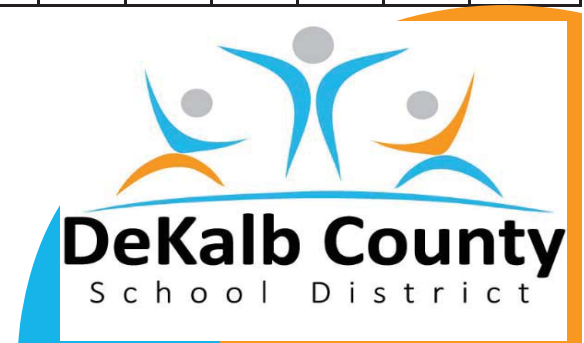

Stone Mountain Cluster Elementary

11/29/2018

Historic Enrollment (7-years) and Long-Term Forecast (7-years)

*All forecasts are estimates only and are subject to change as data and assumptions are updated

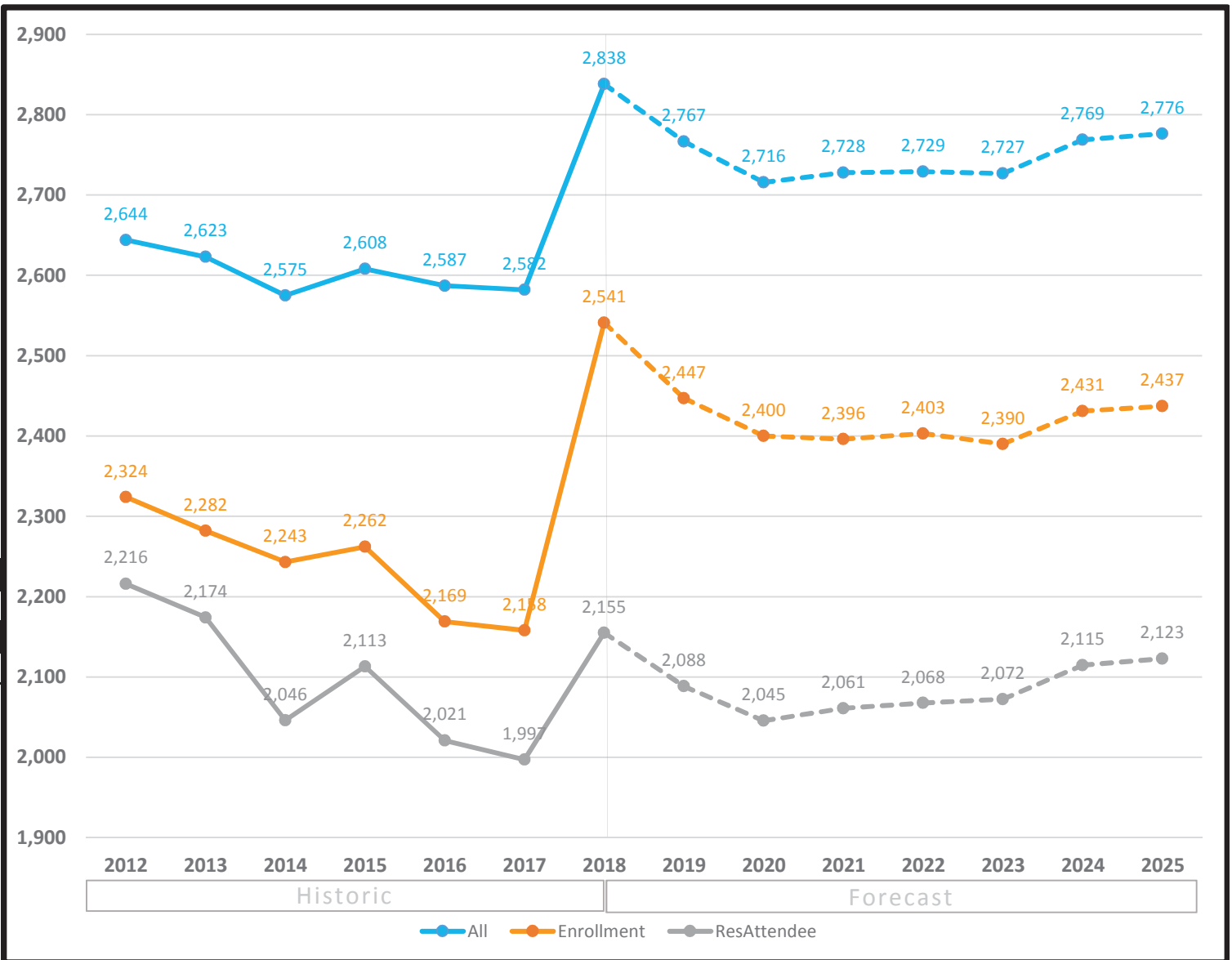

Forecast by Grade (3-year historic & 3-year forecast)

Fall	PPK	PK	K	1	2	3	4	5	Total
2016	0	108	328	377	376	350	322	308	2,169
2017	0	106	338	311	355	388	321	339	2,158
2018	0	119	372	402	403	412	416	417	2,541
2019	0	119	376	357	381	416	364	434	2,447
2020	0	119	430	394	331	393	370	363	2,400
2021	0	119	421	449	357	336	353	361	2,396

Definitions:

All - All students residing in the attendance area

Enrollment - All students enrolled in the school, regardless of residence

ResAttendee - All students residing in the attendance area and enrolled in the school



Towers Cluster

11/29/2018

Historic Enrollment (7-years) and Long-Term Forecast (7-years)

*All forecasts are estimates only and are subject to change as data and assumptions are updated

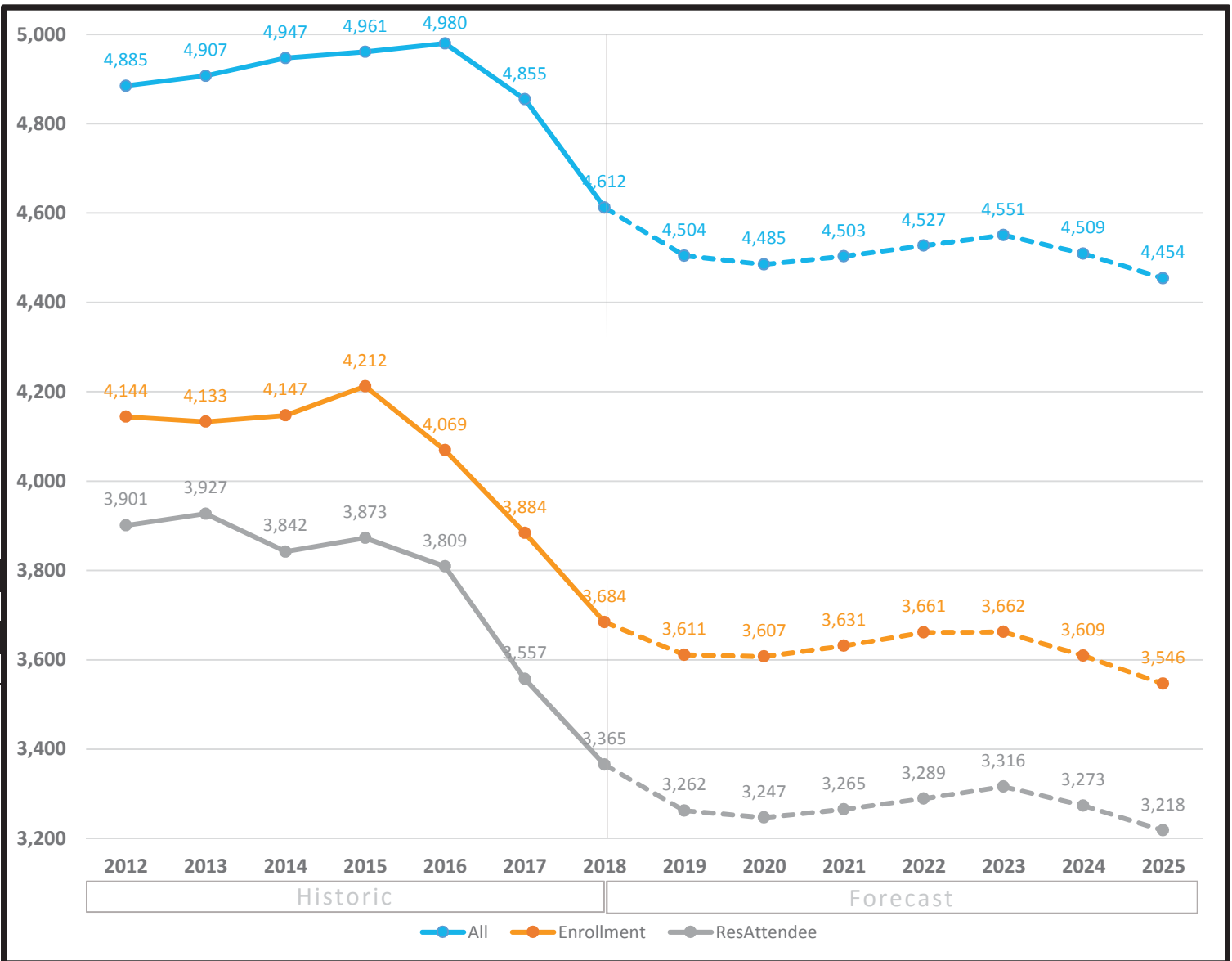

Forecast by Grade (3-year historic & 3-year forecast)

Fall	PPK	PK	K	1	2	3	4	5	6	7	8	9	10	11	12	Total
2016	5	96	311	365	384	366	366	328	310	290	283	302	218	234	211	4,069
2017	11	94	322	312	320	367	317	332	294	288	266	299	236	193	233	3,884
2018	6	95	303	322	307	341	331	297	307	273	270	264	205	187	176	3,684
2019	6	95	313	286	311	302	307	292	310	298	267	275	191	187	171	3,611
2020	6	95	325	290	283	309	296	279	292	300	295	288	204	176	169	3,607
2021	6	95	354	305	288	275	310	271	273	284	294	311	213	194	158	3,631

Definitions:

All - All students residing in the attendance area

Enrollment - All students enrolled in the school, regardless of residence

ResAttendee - All students residing in the attendance area and enrolled in the school

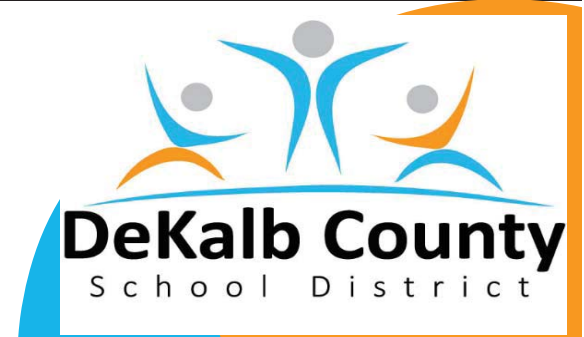

Towers Cluster Elementary

11/29/2018

Historic Enrollment (7-years) and Long-Term Forecast (7-years)

*All forecasts are estimates only and are subject to change as data and assumptions are updated

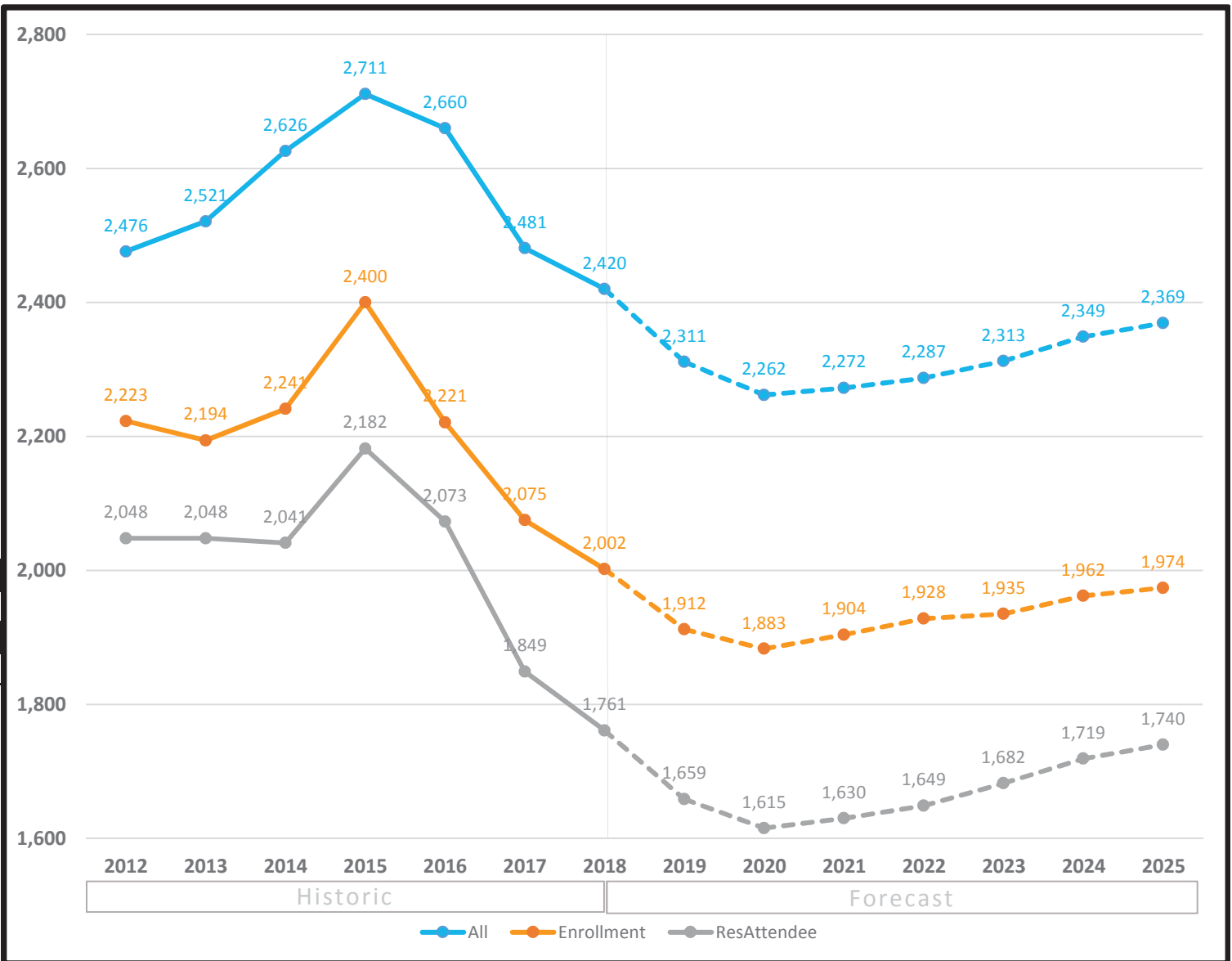

Forecast by Grade (3-year historic & 3-year forecast)

Fall	PPK	PK	K	1	2	3	4	5	Total
2016	5	96	311	365	384	366	366	328	2,221
2017	11	94	322	312	320	367	317	332	2,075
2018	6	95	303	322	307	341	331	297	2,002
2019	6	95	313	286	311	302	307	292	1,912
2020	6	95	325	290	283	309	296	279	1,883
2021	6	95	354	305	288	275	310	271	1,904

Definitions:

All - All students residing in the attendance area

Enrollment - All students enrolled in the school, regardless of residence

ResAttendee - All students residing in the attendance area and enrolled in the school

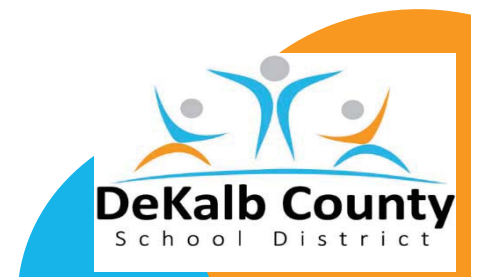

Tucker Cluster

11/29/2018

Historic Enrollment (7-years) and Long-Term Forecast (7-years)

*All forecasts are estimates only and are subject to change as data and assumptions are updated

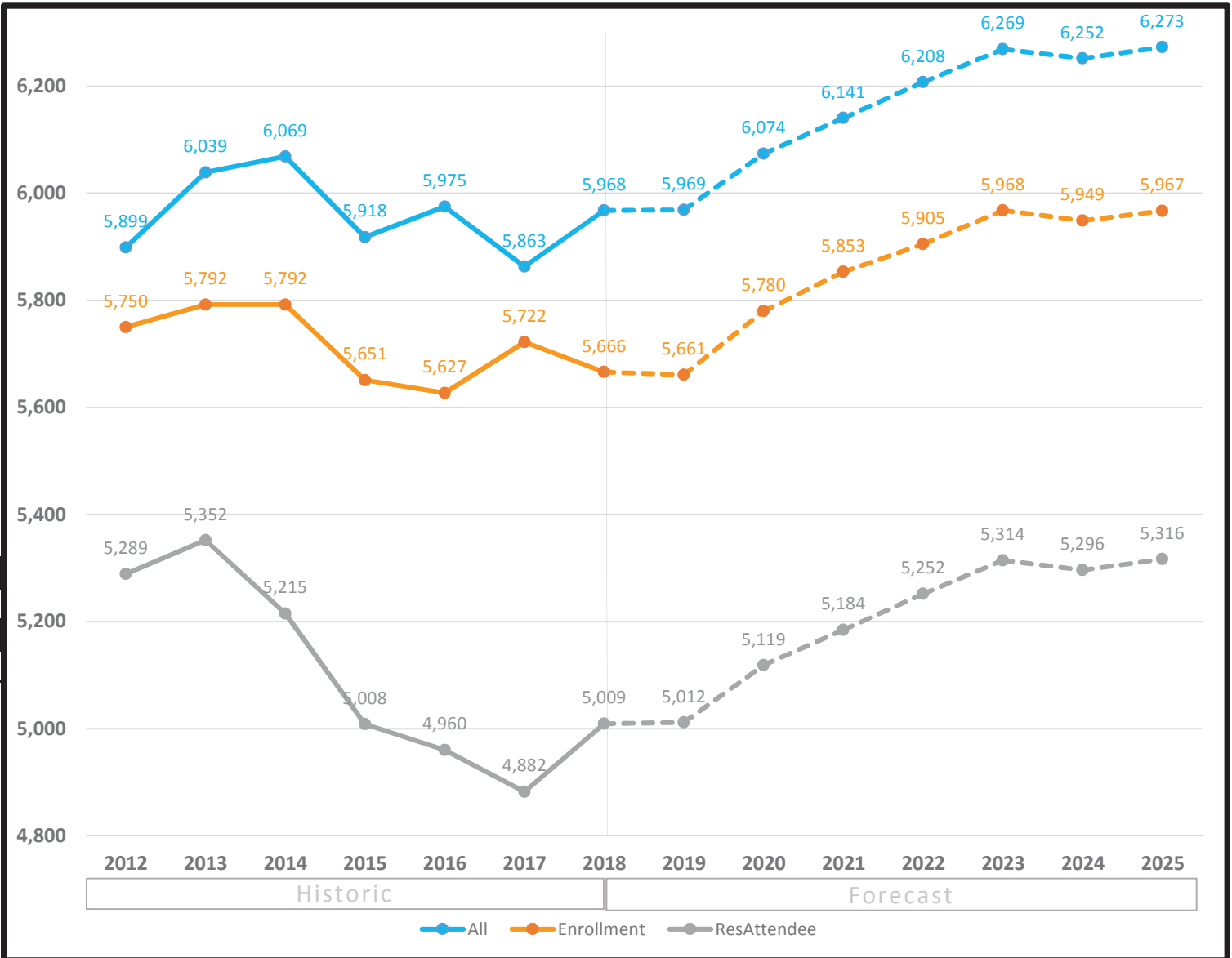

Forecast by Grade (3-year historic & 3-year forecast)

Fall	PPK	PK	K	1	2	3	4	5	6	7	8	9	10	11	12	Total
2016	5	142	421	417	451	442	363	399	395	427	432	520	474	374	365	5,627
2017	2	145	455	425	442	468	403	380	408	408	444	525	438	430	349	5,722
2018	4	140	426	433	441	391	444	386	405	426	401	557	451	381	380	5,666
2019	4	140	438	426	433	424	369	429	431	408	453	494	458	437	317	5,661
2020	4	140	437	442	433	436	402	362	451	436	435	598	397	446	361	5,780
2021	4	140	445	449	449	437	415	396	385	456	456	586	471	397	367	5,853

Definitions:

All - All students residing in the attendance area

Enrollment - All students enrolled in the school, regardless of residence

ResAttendee - All students residing in the attendance area and enrolled in the school

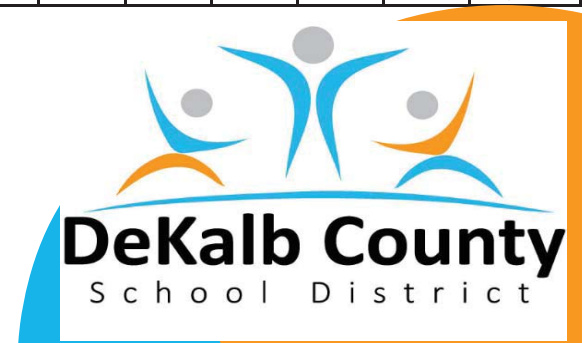

Tucker Cluster Elementary

11/29/2018

Historic Enrollment (7-years) and Long-Term Forecast (7-years)

*All forecasts are estimates only and are subject to change as data and assumptions are updated

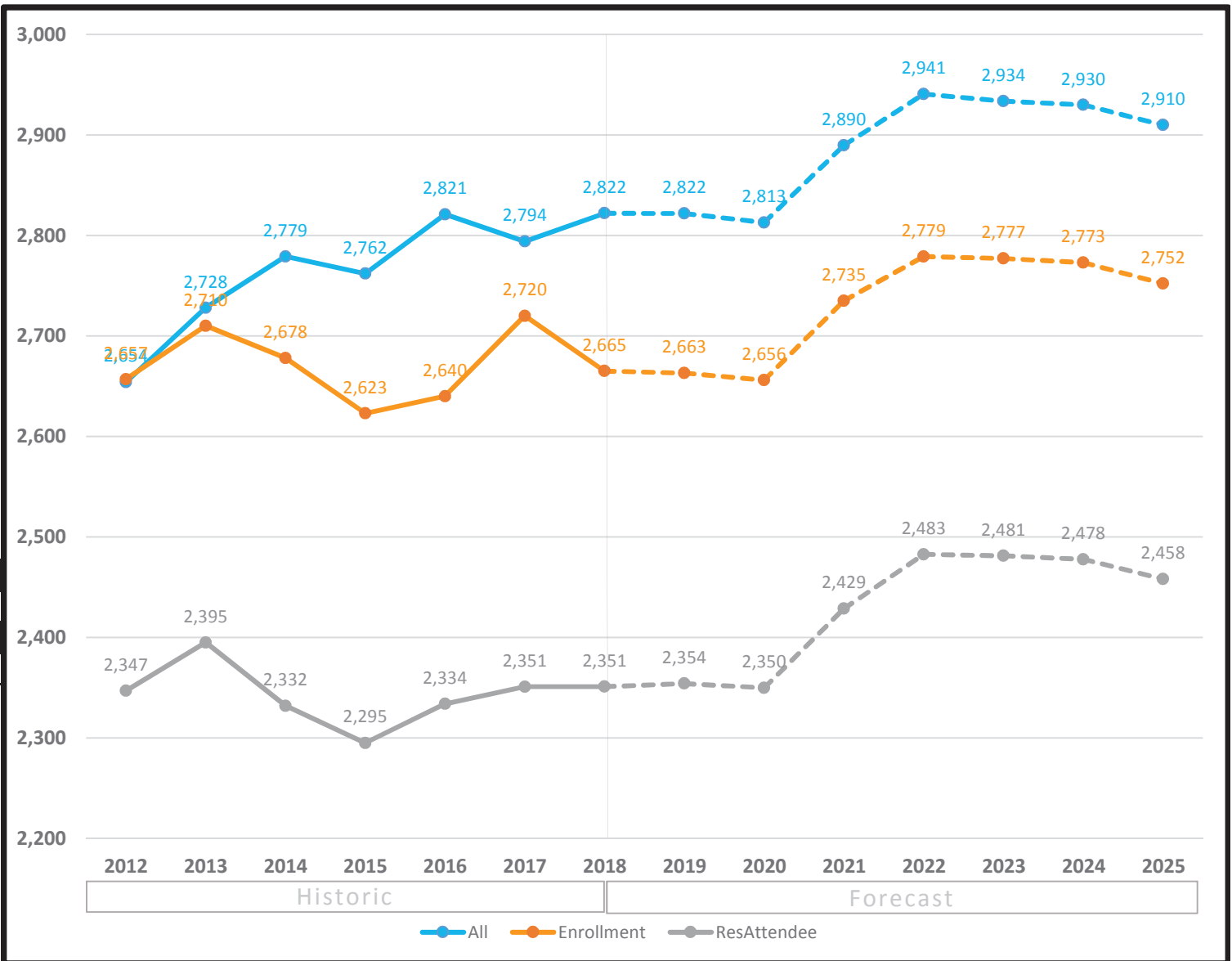

Forecast by Grade (3-year historic & 3-year forecast)

Fall	PPK	PK	K	1	2	3	4	5	Total
2016	5	142	421	417	451	442	363	399	2,640
2017	2	145	455	425	442	468	403	380	2,720
2018	4	140	426	433	441	391	444	386	2,665
2019	4	140	438	426	433	424	369	429	2,663
2020	4	140	437	442	433	436	402	362	2,656
2021	4	140	445	449	449	437	415	396	2,735

Definitions:

All - All students residing in the attendance area

Enrollment - All students enrolled in the school, regardless of residence

ResAttendee - All students residing in the attendance area and enrolled in the school

